MONROE®



2024

CATALOGUE FOR SHOCK AND STRUTS

INCLUDING MOUNTING AND PROTECTION KITS



www.monroe.com/en-eu


BUILT
STRONGER
LAST
LONGER
5-YEAR*
WARRANTY
MONROE
DURABILITY GUARANTEED
*Limitations apply. See Monroe.com for details.

STOP SOONER, DRIVE SAFER

WORN-OUT SHOCK ABSORBERS CAN INCREASE STOPPING DISTANCE BY 7.6 METERS*. REPLACE TIMELY WITH PREMIUM AND DURABLE SHOCKS.



MONROE:
WHERE SAFETY MEETS DURABILITY.

5-YEAR* WARRANTY

MONROE®
DURABILITY GUARANTEED

* Safety tests for stopping distance and lane change test performed on two identical vehicles (with only difference worn-out shocks vs new shocks) by a professional driver from Monroe Intelligent Suspension, at JESCO Automotive training school in Belgium.
5-year warranty. Limitations apply. See https://www.monroe.com/en-eu/support/warranty.html for full terms & conditions.

WHAT ARE SHOCKS AND STRUTS?

SHOCKS AND STRUTS HELP KEEP THE VEHICLE'S TIRES IN CONTACT WITH THE ROAD

- ✔ Shocks and struts not only improve ride comfort but are necessary for safe handling.
- ✔ Shocks and struts maintain vertical loads placed upon the tires. This helps ensure consistent, firm tire-to-road contact.
- ✔ By providing resistance to vehicle bounce, roll and sway - as well as brake dive and acceleration squat - shocks and struts help to maintain a balanced ride.



Shock absorbers are individual components of the suspension system



Struts are a major structural component of the vehicle chassis and suspension

WHAT DO SHOCKS AND STRUTS DO?

SHOCKS AND STRUTS PLAY A CRUCIAL ROLE IN A VEHICLE'S STEERING, STOPPING AND STABILITY

THE VITAL FUNCTIONS THAT RIDE CONTROL PRODUCTS PERFORM:

- Control excessive body and tire movement
- Reduce vehicle bounce, roll and sway plus brake dive and acceleration squat
- Help to maintain consistent handling and braking
- Help maintain wheel alignment
- Help to reduce the potential of premature wear on tires and other suspension components

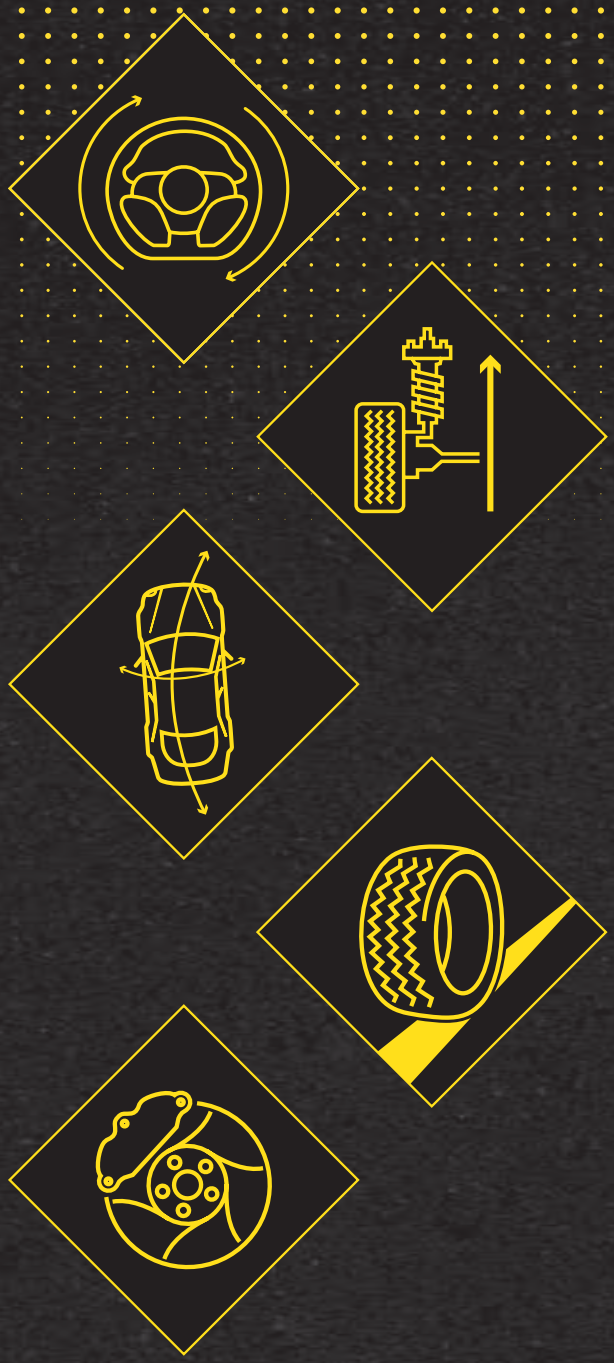

FOR YOUR CUSTOMERS' SAFETY, REPLACE SHOCKS AND STRUTS!

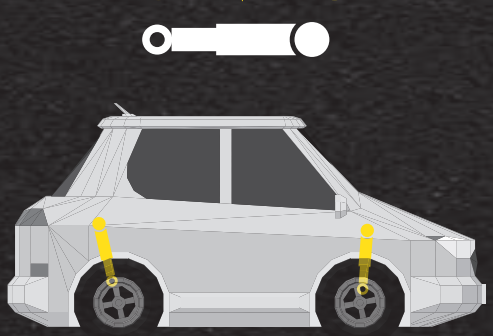



FIND PRODUCTS ON www.**MONROE**.com

WHY TO REPLACE

It can be easy to overlook the gradual degradation of steering, stopping and stability caused over time by worn ride control components.

DISCUSS THE VEHICLE'S REPAIR HISTORY, THE WAY THE VEHICLE HANDLES AND ITS INTENDED USE.

Have the shocks or struts been in service for 50,000 miles / 80,000 kilometres or more?

Does the vehicle require repeated replacement of front brakes, suspension components or tires?

Has the ride quality changed over time?

Is the vehicle used in any of the following ways:

- Towing
- Off-road use
- Consistently loaded
- Agricultural use
- Commercial use
- Upgraded with performance enhancements
- Consistently driven on unpaved roads



SYMPTOMS OF PHYSICAL WEAR WHICH MAY INDICATE NEW SHOCKS AND STRUTS ARE REQUIRED:

- ✔ Are there any signs of physical damage which could compromise the ride control unit's ability to function as intended?
- ✔ Is the rod bent, rusted, loose or scratched?
- ✔ Does the air shock have a torn or leaking air boot?
- ✔ Is fluid leaking down the side or on the bottom of the unit?
- ✔ Has corrosion compromised the integrity of any components which make up the shock or strut?
- ✔ Are non-replaceable bushings damaged or missing?
- ✔ Do the vehicle's tires display cupped, uneven or accelerated tire wear?
- ✔ Is the electronic unit producing a diagnostic code indicating failure?

NOTE: This may require additional electronic circuit diagnostics

WHAT DOES THE ODOMETER READ?

50,000 Mile / 80,000 km Replacement recommendation* helps improve vehicle handling characteristics and comfort.

A fresh set of shocks can enhance more than just your customer's ride. They help improve braking and handling under certain driving conditions and they make vehicles safer and easier to control. This helps make the road safer for everyone.

Just one degraded shock absorber on the vehicle can increase stopping distances under certain driving conditions.

*At 60 mph / 100 kph. Tests performed on dry, bumpy surface. Actual mileage may vary, depending upon driver ability, vehicle type, and type of driving and road conditions

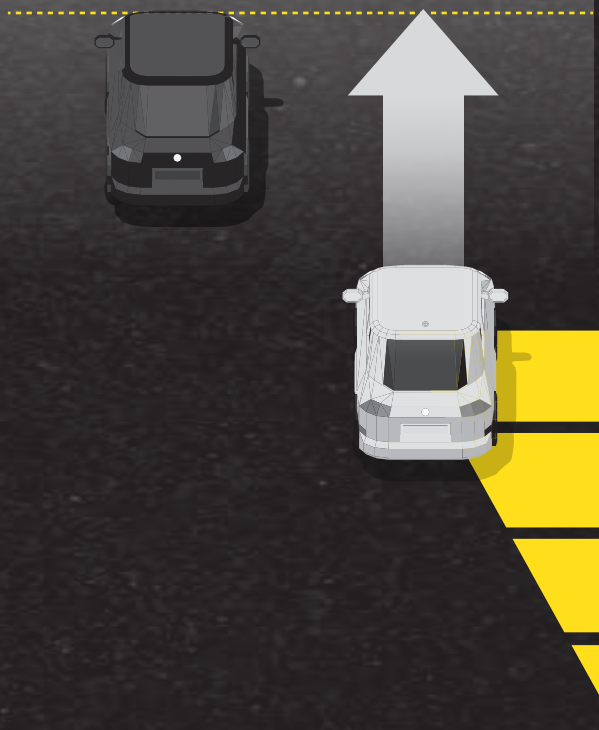

MONROE

NEW WARRANTY.

DO THE COMPLETE JOB, GET THE 5 YEAR WARRANTY.



Enjoy the assurance of a **5 year warranty** on any qualifying Monroe product when completing a full replacement of shocks and struts in pairs, including protection and if applicable mounting kits. 5* Years of world-class comfort, control and safety. 5 Years of superior confidence.

At Monroe, we're investing more than ever in our business... and your satisfaction.
Learn more today at **www.monroe.com**

*Limitations apply. See Monroe.com for details.

PRMMN2136-EN



ABARTH	5
ALFA ROMEO	5
AUDI	8
AUTOBIANCHI	26
BEDFORD	27
BMW	27
CHERY	48
CHEVROLET	48
CHRYSLER	53
CITROEN	55
CUPRA	79
DACIA	80
DAEWOO	83
DAIHATSU	87
DAIMLER	89
DODGE	89
DS	92
FIAT	93
FORD	118
FORD USA	146
HONDA	146
HYUNDAI	153
INFINITI	167
ISUZU	167
IVECO	169
JAGUAR	177
JEEP	179
KIA	182
LADA	192
LANCIA	194
LDV	200
LEXUS	201
MAZDA	201
MERCEDES-BENZ	211
MG	249
MINI	249
MITSUBISHI	251
NISSAN	262
OPEL	275
PEUGEOT	296
PONTIAC	323
PORSCHE	323
PROTON	324
RENAULT	325
ROVER	345
ROVER	346
SAAB	348
SEAT	350
SKODA	361
SMART	368
SSANGYONG	370
SUBARU	371
SUZUKI	373
TALBOT	381
TOYOTA	382
TRIUMPH	408
VAUXHALL	409
VOLVO	429
VW	453





MONROE	SHOCK	MK PK	i		SHOCK	MK PK	i	

ABARTH

500C / 595C / 695C 05.2008 - FWD

					G1083	PK332	→ 03.11	

GRANDE PUNTO 07.2007 - 06.2010 FWD

	G8064	MK305 PK140	ND, SP		G1037	MK384R MK385L PK018	ND, SP	
	G8063	MK305 PK140	ND, SP					

RITMO 11.1981 - 12.1987 FWD

					R11046		Ritmo;Strada	

ALFA ROMEO

145 (930_) 07.1994 - 01.2001 FWD

1.4 i.e.(66kW) 07.94 → 12.96 1.6 i.e.(76kW) 10.94 → 12.96 1.7 i.e. 16V(95kW) 10.94 → 12.96					G1264	PK130		
1.4 i.e. 16V T.S.(76kW) 12.96 → 01.01 1.6 16V T.S.(82kW) 09.97 → 12.00 1.6 i.e. 16V T.S.(88kW) 12.96 → 01.01 1.8 i.e. 16V(106kW) 03.98 → 01.01 1.8 i.e. 16V T.S.(103kW) 12.96 → 12.98 1.9 TD(66kW) 10.94 → 02.99 2.0 16V(114kW) 03.98 → 01.01 2.0 16V T.S.(110kW) 10.95 → 01.01	G16598	MK007 PK024			G1264	PK130		
1.9 JTD(77kW) 02.99 → 01.01	16599	MK007 PK024			G1264	PK130		

146 (930_) 12.1994 - 10.2001 FWD

1.4 i.e.(66kW) 12.94 → 12.96 1.6 i.e.(76kW) 12.94 → 12.96 1.7 i.e. 16V(95kW) 12.94 → 12.96					G1264	PK130		
1.4 i.e. 16V T.S.(76kW) 11.96 → 01.01 1.6 16V T.S.(82kW) 09.97 → 12.00 1.6 i.e. 16V T.S.(88kW) 11.96 → 10.01 1.8 i.e. 16V T.S.(103;106kW) 11.96 → 01.01 1.9 TD(66kW) 12.94 → 02.99 2.0 16V(114kW) 03.97 → 10.01 2.0 16V T.S.(110kW) 10.95 → 01.01	G16598	MK007 PK024			G1264	PK130		
1.9 JTD(77kW) 02.99 → 01.01	16599	MK007 PK024			G1264	PK130		

147 (937_) 10.2000 - 12.2010 FWD

		SHOCK	MK PK	i		SHOCK	MK PK	i	
1.6 16V T.SPARK (937.AXA1A, 937.AXB1A, 937.BXB1A)(88kW)	01.01 → 03.10	45009	MK349 PK092			G8019	MK200 PK023		
1.6 16V T.SPARK ECO (937.AXA1A, 937.BXA1A)(77kW)	01.01 → 03.10								
1.6 LPG (937AXA1A)(77kW)	01.09 → 03.10								
1.9 JTD (937AXD1A, 937BXD1A)(81kW)	10.00 → 08.02								
1.9 JTD (937.AXD1A, 937.BXD1A, 937.AXV1A, 937.BXB1A,...(85kW)	04.01 → 03.10								
1.9 JTD (937.AXF1A, 937.BXF1A)(74kW)	06.03 → 03.10								
1.9 JTD 16V (937.AXG1B, 937.BXG1B)(93;103kW)	11.02 → 03.10								
1.9 JTD 16V (937.AXM1B, 937.AXS1B)(100kW)	10.04 → 03.10								
1.9 JTDM 8V (937.AXD1A, 937.AXU1A, 937.BXU1A)(88kW)	07.05 → 03.10								
1.9 JTDM 16V (937.AXN1B, 937.AXZ1B)(125kW)	06.08 → 03.10								
1.9 JTDM 16V (937.AXN1B, 937.BXN1B)(110kW)	09.04 → 03.10								
2.0 16V T.SPARK (937.AXA1, 937.AXC1, 937.BXC1)(110kW)	01.01 → 03.10								
1.6 LPG (937BXB1A)(88kW)	03.01 → 12.09	45009	MK349 PK092						
3.2 GTA (937.AXL1)(184kW)	02.03 → 03.10								

155 (167_) 01.1992 - 12.1997 AWD

		16599	MK007 PK024			G1264	PK130	04.95 → ND	

155 (167_) 01.1992 - 12.1997 FWD

1.6 16V T.S.(88kW)	05.96 → 12.97	G16598	MK007 PK024			G1264	PK130		
1.7 T.S.(83;85kW)	04.93 → 04.96								
1.7 T.S. 16V(103kW)	05.96 → 12.97								
1.8 T.S.(77;95kW)	02.92 → 12.97								
1.8 T.S. Sport(93kW)	03.92 → 12.96								
1.9 TD(66kW)	04.93 → 12.97								
2.0 T.S.(104;106kW)	02.92 → 05.95								
2.0 T.S. 16V(110kW)	03.95 → 12.97								
2.5 V6(120;121kW)	03.92 → 12.97	16599	MK007 PK024			G1264	PK130		
2.5 TD(92kW)	04.93 → 12.97								

156 (932_) 09.1997 - 10.2005 FWD

1.6 16V T.SPARK(88kW)	09.97 → 09.05	45009	MK349 PK092			16406	MK200 PK023	ND	
1.8 16V T.SPARK(103;106kW)	09.97 → 09.05								
1.9 JTD(77;81;85;93;110kW)	09.97 → 09.05								
1.9 JTD 16V(103kW)	11.02 → 09.05								
2.0 16V T.SPARK(110;114kW)	09.97 → 06.02					G8350	MK200 PK023	SP	
2.0 JTS(119;122kW)	03.01 → 09.05								
2.4 JTD(100;103;110;129kW)	09.97 → 09.05								
2.5 V6 24V(140;141kW)	09.97 → 09.05								
1.6 16V T.SPARK(82kW)	09.97 → 09.05	45009	MK349 PK092						
1.9 JTD(100kW)	11.02 → 11.04	45009	MK349 PK092			G8350	MK200 PK023	SP	
2.4 JTD(120kW)	06.03 → 09.05	45009	MK349 PK092			16406	MK200 PK023		

MONROE	SHOCK	MK PK	i		SHOCK	MK PK	i	
3.2 GTA(184kW) 03.02 → 09.05					G8350	MK200 PK023		

156 Sportwagon (932_) 02.1997 - 05.2006 FWD

	45009	MK349 PK092			16406	MK200 PK023	-	
3.2 GTA(184kW) 03.02 → 05.06					G8350	MK200 PK023	-	

159 (939_) 06.2005 - 12.2012 AWD

	G2243	MK362 PK275						

159 (939_) 06.2005 - 12.2012 FWD

	G2243	MK362 PK275			G1343	MK242		

164 (164_) 01.1987 - 10.1998 FWD

					16538	MK116 PK007	-	

166 (936_) 09.1998 - 06.2007 FWD

	G1260	MK349 PK092			G1261			
2.4 JTD (936AXD01, 936AXC00)(120kW) 10.03 → 06.07	G1260	MK349 PK092						

1750-2000 (105_) 03.1968 - 07.1975 RWD

	R1549				R2554			

AR 8 Van (280_) 04.1978 - 12.1989 FWD

	V1079				V1056			

BRERA (939_) 01.2006 - 05.2011 AWD

	G2243	MK362 PK275	- SP		G1343	MK242	- SP	

BRERA (939_) 01.2006 - 05.2011 FWD

	G2243	MK362 PK275	- SP		G1343	MK242	- SP	

GIULIA (105_) 01.1962 - 03.1979 RWD

	R1549				R2554			

GIULIA GT (105_) 01.1962 - 12.1980 RWD

1300 Super(64kW) 01.74 → 12.78 1600 Super(76kW) 01.74 → 12.78	R1549				R2554			
1600 Sprint(67kW) 01.62 → 12.64 1600 Sprint (101)(83kW) 01.63 → 12.65	R1549							



MONROE	SHOCK	MK PK	i		SHOCK	MK PK	i	

GIULIETTA (940_) 04.2010 - 12.2020 FWD

1.4(88;125kW) 04.11 → 12.20 1.4 BiFuel(88kW) 12.11 → 02.17 1.4 TB(77;85;88;110;120;125kW) 04.10 → 12.20 1.6 JTDM(77;85;88kW) 04.10 → 12.20 2.0 JTDM(100;103;110;120;125;129kW) 04.10 → 12.20	G8313	MK474L PK355			G2524	PK460		
	G8312	MK473R PK355						
1.8(173kW) 04.11 → 02.16 1.8 TBi(169;173;177kW) 04.10 → 10.18					G2524	PK460		

GT (105_) 03.1963 - 12.1977 RWD

	R1549				R2554			

GT (937_) 11.2003 - 09.2010 FWD

1.8 TS(103kW) 11.03 → 09.10 1.9 JTD(110;125kW) 11.03 → 09.10 2.0 JTS(119;121kW) 11.03 → 09.10	45009	MK349 PK092			G8617	MK200 PK023		
3.2 GTA(176kW) 11.03 → 09.10	45009	MK349 PK092			G8350	MK200 PK023		

MITO (955_) 08.2008 - 10.2018 FWD

	G8113	MK305 PK140			G1091	MK384R MK385L PK018		
	G8112	MK305 PK140						

SPIDER (105_) 03.1966 - 12.1977 RWD

	R1549				R2554			

SPIDER (115_) 01.1971 - 12.1993 RWD

	R1549				R2554			

SPIDER (939_) 03.2006 - 03.2011 AWD

	G2243	MK362 PK275	→ 05.07					

SPIDER (939_) 03.2006 - 03.2011 FWD

	G2243	MK362 PK275						

AUDI

50 (863) 08.1974 - 07.1978 FWD

	MR828	MK034 PK047			R3720	PK016		

80 B1 Saloon (80, 82) 05.1972 - 07.1978 FWD

	MR976	MK032 PK047						

80 B2 Saloon (811, 813, 814, 819, 853) 08.1978 - 03.1987 AWD

	MR976	MK032 PK047						

MONROE	SHOCK	MK PK	i		SHOCK	MK PK	i	

80 B2 Saloon (811, 813, 814, 819, 853) 08.1978 - 03.1987 FWD

	MR976	MK032 PK047		⊥	R3738	PK015	- SP	⊥ IO

80 B3 Saloon (893, 894, 8A2) 06.1986 - 10.1991 AWD

	MR976	MK032 PK047		⊥				

80 B3 Saloon (893, 894, 8A2) 06.1986 - 10.1991 FWD

	MR976	MK032 PK047		⊥	R3738	PK015	- SP	⊥ IO

80 B4 Avant / Saloon (8C5) 09.1991 - 01.1996 AWD

2.0 E 16V quattro(103kW) 04.92 → 07.95 2.0 E quattro(85kW) 09.91 → 12.94 2.0 quattro(79kW) 11.93 → 01.96 2.3 E quattro(98kW) 09.91 → 12.94 2.6 quattro(110kW) 06.92 → 12.94 2.8 quattro(128kW) 09.91 → 07.95	MR976	MK032 PK047		⊥	G2236			⊥ IO
2.6 quattro(110kW) 07.92 → 07.95 S2 quattro(169kW) 02.93 → 07.95					G2236			⊥ IO

80 B4 Avant / Saloon (8C5) 09.1991 - 01.1996 FWD

	MR976	MK032 PK047		⊥	R3778	MK117 PK015	ND	⊥ IO

90 B2 (813, 814, 853) 08.1984 - 07.1988 AWD

	MR976	MK032 PK047		⊥				

90 B2 (813, 814, 853) 08.1984 - 07.1988 FWD

	MR976	MK032 PK047		⊥	R3738	PK015	- SP, - HD	⊥ IO

90 B3 (893, 894, 8A2) 04.1987 - 09.1991 AWD

	MR976	MK032 PK047		⊥				

90 B3 (893, 894, 8A2) 04.1987 - 09.1991 FWD

	MR976	MK032 PK047		⊥	R3738	PK015	- SP, - HD	⊥ IO

100 C2 Saloon (431, 433, 434) 06.1976 - 08.1984 FWD

	MR315	MK043 PK038		⊥				

100 C2 Avant (435, 436) 07.1977 - 02.1983 FWD

	MR315	MK043 PK038		⊥				

100 C3 Avant / Saloon (443, 444, 445, 446) 08.1982 - 11.1990 AWD

					26339	MK119	-	⊥ IO

100 C3 Avant / Saloon (443, 444, 445, 446) 08.1982 - 11.1990 FWD

	MR315	MK043 PK038		⊥	R6335	MK119 PK094	-	⊥ IO

MONROE	SHOCK	MK PK	i		SHOCK	MK PK	i	

100 C4 Avant / Saloon (4A2, 4A5) 12.1990 - 11.1994 AWD

2.0 E 16V quattro(103kW) 07.92 → 07.94 2.0 E quattro(85kW) 12.90 → 07.92 2.3 E quattro(98kW) 12.90 → 07.94 2.6 E quattro(102kW) 08.93 → 07.94 2.6 quattro(102;110kW) 04.92 → 07.94 2.8 E quattro(128kW) 12.90 → 07.94	MR315	MK043 PK038	SP	⊥	26339	MK119	- ND	⊥ O
					26340	MK119	- SP	⊥ O
S4 Turbo quattro(169kW) 08.91 → 07.94	MR315	MK043 PK038	- SP	⊥	26340	MK119	- - SP	⊥ O

100 C4 Avant / Saloon (4A2, 4A5) 12.1990 - 11.1994 FWD

	MR315	MK043 PK038	100	⊥	R6335	MK119 PK094	100 - ND	⊥ O

200 C2 Saloon (437, 438) 10.1979 - 09.1982 FWD

	MR315	MK043 PK038		⊥				

200 C3 Avant (447, 448) 09.1983 - 12.1991 AWD

					26339	MK119	- - SP	⊥ O

200 C3 Avant (447, 448) 09.1983 - 12.1991 FWD

	MR315	MK043 PK038	→ 12.87	⊥	R6335	MK119 PK094	→ 12.87 -	⊥ O

200 C3 Saloon (447, 448) 06.1983 - 12.1991 AWD

2.1 Turbo quattro(134kW) 08.83 → 09.86 2.2 Turbo quattro(121;147kW) 01.85 → 12.91					26339	MK119	-	⊥ O
2.2 20V Turbo quattro(162kW) 03.89 → 12.90					26340	MK119	-	⊥ O

200 C3 Saloon (447, 448) 06.1983 - 12.1991 FWD

	MR315	MK043 PK038		⊥	R6335	MK119 PK094	-	⊥ O

A1 (8X) 05.2010 - 10.2018 AWD

	742044SP	MK077 MK344 PK076		⊥ ⊖				

A1 (8X) 05.2010 - 10.2018 FWD

1.0 TFSI(60;70kW) 03.15 → 10.18 1.2 TFSI(63kW) 05.10 → 04.15 1.4 TDI(66kW) 11.14 → 10.18 1.4 TFSI(90;92;103kW) 05.10 → 10.18 1.4 TSI(110kW) 11.14 → 10.18 1.6 TDI(66;77;85kW) 05.10 → 10.18 2.0 TDI(100;105kW) 09.11 → 04.15	G8109	MK077 MK344 PK076	ND	⊥ ⊖	G1339	MK118 PK078		⊥ O
	742044SP	MK077 MK344 PK076	SP, HD	⊥ ⊖				
1.4 TFSI(136kW) 01.11 → 04.15 1.8 TFSI(141kW) 02.15 → 10.18	742044SP	MK077 MK344 PK076		⊥ ⊖	G1339	MK118 PK078		⊥ O

A1 City Carver / Sportback / Allstreet (GBA, GBH) 07.2018 - FWD

25 TFSI(70kW) 11.18 → 30 TFSI(81;85kW) 07.18 → 35 TFSI(110kW) 09.18 → 40 TFSI(147kW) 09.18 →	G8628	MK411 PK422	-	⊥ ⊖	G1380	MK436	-	⊥ O

MONROE	SHOCK	MK PK	i		SHOCK	MK PK	i	
40 TFSI(152kW) 04.21 →	G8628	MK411 PK422		⊥ ⊖	G1380	MK436	OrgNo:1JP; 1JS	⊥ ○

A1 City Carver / Sportback / Allstreet (GBA, GBH) 07.2018 - FWD

	G8628	MK411 PK422		⊥ ⊖	G1380	MK436	OrgNo:1JP; 1JS	⊥ ○

A2 (8Z0) 02.2000 - 08.2005 FWD

1.2 TDI(45kW) 03.01 → 08.05					23948	MK118 PK095		⊥ ○
1.4(55kW) 02.00 → 08.05 1.4 TDI(55;66kW) 02.00 → 08.05 1.6 FSI(81kW) 05.02 → 08.05	G16309	MK156 PK012	ND	⊥ ⊖	23948	MK118 PK095	ND	⊥ ○
					23890	MK118 PK078	HD	⊥ ○
					G1339	MK118 PK078	SP	⊥ ○

A3 8L 09.1996 - 09.2006 AWD

1.8 T quattro(110;132kW) 12.96 → 05.03	16731	MK077 PK076		⊥ ⊖	G1367	MK118 PK078	08.97 → HD	○ ○
	G8378	MK077 PK076	06.99 → Ch. No:BL#X#140 001 →	⊥ ⊖	G1236	MK118 PK078	08.97 → ND, SP	○ ○
1.9 TDI quattro(96kW) 08.00 → 05.03	G8378	MK077 PK076		⊥ ⊖	G1367	MK118 PK078	HD	○ ○
					G1236	MK118 PK078	ND, SP	○ ○
S3 quattro(154;165kW) 03.99 → 05.03	G8618	MK077 PK076		⊥ ⊖	G1236	MK118 PK078		○ ○

A3 8L 09.1996 - 09.2006 FWD

	16731	MK077 PK076		⊥ ⊖	23925	MK118 PK078	HD	⊥ ○
					23890	MK118 PK078	ND	⊥ ○
					G1368	MK118 PK078	SP	⊥ ○

A3 8P Hatchback / Sportback 05.2003 - 03.2013 AWD

1.8 TFSI quattro(118kW) 07.08 → 03.13 2.0 TDI 16V quattro(103kW) 08.04 → 03.13 2.0 TDI quattro(100;103;125kW) 05.03 → 03.13 2.0 TFSI quattro(147kW) 09.04 → 03.13	G16497	MK194 PK163	-S-LINE	⊥ ⊖	G1057	MK203 PK078		⊥ ○
	G8388	MK194 PK163	OrgNo:UA3 SP	⊥ ⊖	23981	MK386 MK203 PK135 PK277	OrgNo:UA2 HD	⊥ ○
3.2 V6 quattro(184kW) 09.04 → 05.09	G8388	MK194 PK163		⊥ ⊖	G1057	MK203 PK078		⊥ ○
					23981	MK386 MK203 PK135 PK277	OrgNo:UA2 HD	⊥ ○
3.2 V6 quattro(184kW) 07.03 → 05.09	G8388	MK194 PK163		⊥ ⊖	G1057	MK203 PK078		⊥ ○

MONROE	SHOCK	MK PK	i		SHOCK	MK PK	i	
S3 quattro(188;195kW) 06.08 → 03.13	G8388	MK194 PK163	→ 12.10		23981	MK386 MK203 PK135 PK277	OrgNo:UA2 HD	
S3 quattro(188;195kW) 11.06 → 08.12	G8388	MK194 PK163	→ 12.10 SP		23981	MK386 MK203 PK135 PK277	OrgNo:4P0/UA2 HD	

A3 8P Hatchback / Sportback 05.2003 - 03.2013 FWD

1.2 TSI(77kW) 04.10 → 03.13 1.6(75kW) 05.03 → 03.13 1.6 E-Power(75kW) 01.11 → 03.13 1.6 FSI(85kW) 08.03 → 09.07 1.6 TDI(66;77kW) 05.09 → 03.13 1.9 TDI(77kW) 05.03 → 05.10	G16495	MK194 PK163	-S-LINE Diam 50mm (A)		G1057	MK203 PK078		
	G8388	MK194 PK163	OrgNo:UA3 Diam 55mm (B) SP		23981	MK386 MK203 PK135 PK277	OrgNo:UA2 HD	
1.4 TFSI(92kW) 09.07 → 03.13 1.8 FSI(110kW) 08.06 → 06.08 1.8 TFSI(118kW) 11.06 → 03.13 2.0 FSI(110kW) 05.03 → 06.08 2.0 TDI(100;103;104;120;125kW) 05.03 → 03.13 2.0 TDI 16V(103kW) 05.03 → 03.13 2.0 TFSI(147kW) 09.04 → 03.13	G16497	MK194 PK163	-S-LINE		G1057	MK203 PK078		
	G8388	MK194 PK163	OrgNo:UA3 SP		23981	MK386 MK203 PK135 PK277	OrgNo:UA2 HD	

A3 8P Convertible 04.2008 - 05.2013 FWD

1.2 TFSI(77kW) 03.10 → 05.13 1.6(75kW) 09.08 → 05.10 1.6 TDI(77kW) 05.09 → 05.13 1.9 TDI(77kW) 04.08 → 10.09	G16495	MK194 PK163			G1057	MK203 PK078		
1.4 TFSI(92kW) 02.11 → 05.13 1.8 TFSI(118kW) 04.08 → 05.13 2.0 TDI(100;103kW) 04.08 → 05.13 2.0 TFSI(147kW) 04.08 → 05.13	G16497	MK194 PK163			G1057	MK203 PK078		

A3 8V Hatchback / Sportback 04.2012 - 10.2020 AWD

1.6 TDI quattro(81kW) 05.15 → 08.16	742116SP	MK411 PK422			376193SP	MK436 PK424 PK464		
1.8 TFSI quattro(132kW) 08.12 → 08.16 2.0 TDI quattro(135kW) 12.12 → 07.18 2.0 TFSI quattro(140kW) 05.16 → 10.20 40 TDI quattro(135kW) 07.18 → 10.20 40 TFSI quattro(140kW) 07.18 → 10.20	742117SP	MK411 PK468			376195SP	MK503 PK424		
2.0 TDI quattro(110kW) 10.12 → 10.20	742116SP	MK411 PK422			376195SP	MK503 PK424		

A3 8V Hatchback / Sportback 04.2012 - 10.2020 FWD

1.0 TFSI(85kW) 07.16 → 10.20 1.2 TFSI(77;81kW) 02.13 → 08.16 1.4 TFSI g-tron(81kW) 11.13 → 10.20 1.6 TDI(77;81;85kW) 10.12 → 10.20	742116SP	MK411 PK422			376193SP	MK436 PK424 PK464		
2.0 TDI(81kW) 01.13 → 10.20 30 TDI(85kW) 07.18 → 10.20 30 TFSI(85kW) 07.18 → 10.20					376194SP	MK503 PK424	HD RUS	
1.4 TFSI(90;92;103kW) 04.12 → 10.20 1.4 TSI(110kW) 05.14 → 10.20 1.5 TFSI(110kW) 05.17 → 10.18 2.0 TDI(100;105;110kW) 04.12 → 10.20 30 g-tron(96kW) 11.18 → 10.20 35 TFSI(110kW) 10.18 → 10.20	742116SP	MK411 PK422			376195SP	MK503 PK424		

MONROE	SHOCK	MK PK	i		SHOCK	MK PK	i	

1.4 TFSI e-tron(150kW) 05.14 → 10.20 1.8 TFSI(132kW) 04.12 → 08.16 2.0 45 TFSI(162kW) 02.15 → 08.16 2.0 TDI(135kW) 05.13 → 07.18 2.0 TFSI(140kW) 05.16 → 10.20 40 TFSI(140kW) 07.18 → 10.20	**742117SP**	MK411 PK468			**376195SP**	MK503 PK424		
2.0 TDI(110kW) 09.12 → 10.20	**742116SP**	MK411 PK422	Diam 50mm		**376195SP**	MK503 PK424		
	742117SP	MK411 PK468	07.18 → 04.19 DFGA Diam 55mm					
35 TDI(110kW) 07.18 → 10.20	**742117SP**	MK411 PK468	→ 04.19		**376195SP**	MK503 PK424		
	742116SP	MK411 PK422	04.19 →					
40 e-tron(150kW) 07.18 → 10.20	**742117SP**	MK411 PK468			**376195SP**	MK503 PK424	OrgNo:0N4/1JN	
					376193SP	MK436 PK424 PK464	OrgNo:0N1/1JA	

A3 8V Convertible 10.2013 - AWD

	742117SP	MK411 PK468			**376195SP**	MK503 PK424		

A3 8V Convertible 10.2013 - FWD

1.4 TFSI(85;92;103kW) 10.13 → 10.20 1.4 TSI(110kW) 05.14 → 10.20 1.5 TFSI(110kW) 05.17 → 10.18 1.6 TDI(81;85kW) 02.14 → 10.20 2.0 TDI(100;110kW) 10.13 → 10.20 35 TFSI(110kW) 10.18 → 10.20	**742116SP**	MK411 PK422			**376195SP**	MK503 PK424		
1.8 TFSI(125;132kW) 10.13 → 10.20 2.0 TDI(135kW) 05.14 → 05.17 2.0 TFSI(137;140kW) 05.16 → 10.20 40 TFSI(140kW) 11.18 → 10.20	**742117SP**	MK411 PK468			**376195SP**	MK503 PK424		

A3 8V Limousine 05.2013 - AWD

1.6 TDI quattro(81kW) 05.15 → 08.16	**742116SP**	MK411 PK422			**376193SP**	MK436 PK424 PK464		
					376194SP	MK503 PK424	OrgNo:1JN HD RUS	
1.8 TFSI quattro(132kW) 11.13 → 08.16 2.0 TDI quattro(135kW) 05.14 → 07.18 2.0 TFSI quattro(140;162kW) 11.13 → 10.20 40 TDI quattro(135kW) 07.18 → 07.19 40 TFSI quattro(140kW) 07.18 → 10.20	**742117SP**	MK411 PK468			**376195SP**	MK503 PK424		
2.0 TDI quattro(110kW) 10.13 → 10.20	**742116SP**	MK411 PK422			**376195SP**	MK503 PK424		

A3 8V Limousine 05.2013 - FWD

1.0 TFSI(85kW) 07.16 → 10.20 1.2 TFSI(77;81kW) 10.13 → 08.16 1.6 TDI(77;81;85kW) 09.13 → 10.20 2.0 TDI(81kW) 05.13 → 10.20 30 TDI(85kW) 07.18 → 10.20 30 TFSI(85kW) 07.18 → 10.20	**742116SP**	MK411 PK422			**376193SP**	MK436 PK424 PK464		
					376194SP	MK503 PK424	OrgNo:1JN HD RUS	



MONROE	SHOCK	MK PK	i		SHOCK	MK PK	i	

1.4 TFSI(90;92;103kW) 05.13 → 10.20 1.4 TSI(110kW) 05.14 → 10.20 1.5 TFSI(110kW) 05.17 → 10.18 2.0 TDI(100;105kW) 09.13 → 10.20 35 TFSI(110kW) 10.18 → 10.20	**742116SP**	MK411 PK422			**376195SP**	MK503 PK424		
1.8 TFSI(125;132kW) 05.13 → 10.20 2.0 TDI(135kW) 05.14 → 07.18 2.0 TFSI(137;140;162kW) 11.15 → 10.20 40 TFSI(140kW) 07.18 → 10.20	**742117SP**	MK411 PK468			**376195SP**	MK503 PK424		
2.0 TDI(110kW) 05.13 → 10.20	**742116SP**	MK411 PK422	Diam 50mm		**376195SP**	MK503 PK424		
	742117SP	MK411 PK468	07.18 → 04.19 DFGA Diam 55mm					
35 TDI(110kW) 07.18 → 10.20	**742117SP**	MK411 PK468	→ 04.19		**376195SP**	MK503 PK424		
	742116SP	MK411 PK422	04.19 →					

A3 8Y Sportback 11.2019 - AWD

	742117SP	MK411 PK468	-HS		**376195SP**	MK503 PK424	-HS	

A3 8Y Sportback 11.2019 - FWD

30 g-tron(96kW) 07.20 →	**742117SP**	MK411 PK468	→ 11.21 -HS		**376195SP**	MK503 PK424	-HS	
	742116SP	MK411 PK422	11.21 → -HS					
30 TDI(85kW) 11.19 → 30 TFSI(81kW) 06.20 → 30 TFSI Mild Hybrid(81kW) 06.20 →	**742117SP**	MK411 PK468	→ 11.21 -HS		**376193SP**	MK436 PK424 PK464	-HS	
	742116SP	MK411 PK422	11.21 → -HS		**376194SP**	MK503 PK424	HD, -HS	
35 TDI(110kW) 11.19 → 35 TFSI(110kW) 11.19 → 35 TFSI Mild Hybrid(110kW) 04.20 →	**742117SP**	MK411 PK468	-HS		**376195SP**	MK503 PK424	-HS	
	742116SP	MK411 PK422	11.21 → - SP, -HS					
40 TFSIe(150kW) 06.20 → 45 TFSIe(180kW) 07.21 →	**742117SP**	MK411 PK468	-HS		**376195SP**	MK503 PK424	-HS	

A3 8Y Limousine 03.2020 - AWD

40 TDI quattro(147kW) 12.20 → S3 quattro(228kW) 06.20 →	**742117SP**	MK411 PK468	-HS		**376195SP**	MK503 PK424	-HS	
RS3 quattro(299kW) 01.22 →	**742117SP**	MK411 PK468			**376195SP**	MK503 PK424		

A3 8Y Limousine 03.2020 - FWD

30 TDI(85kW) 06.20 → 30 TFSI(81kW) 06.20 → 30 TFSI Mild Hybrid(81kW) 06.20 →	**742117SP**	MK411 PK468	→ 11.21 -HS		**376193SP**	MK436 PK424 PK464	-HS	
	742116SP	MK411 PK422	11.21 → -HS		**376194SP**	MK503 PK424	HD, -HS	

		SHOCK	MK PK			SHOCK	MK PK		
35 TDI(110kW)	04.20 →	742117SP	MK411 PK468	-		376195SP	MK503 PK424	-	
35 TFSI(110kW)	04.20 →	742116SP	MK411 PK422	11.21 → -SP, -					
35 TFSI Mild Hybrid(110kW)	04.20 →								

A4 B5 Saloon (8D2) 11.1994 - 12.2001 AWD

		26655	MK190 PK088	HD		G2251			
		26654	MK190 PK088	ND, SP					
S4 quattro(195kW)	09.97 → 09.01					G2252		OrgNo:1BA/1BP/1BT	

A4 B5 Saloon (8D2) 11.1994 - 12.2001 FWD

1.6(74kW)	11.94 → 10.00	26654	MK190 PK088	ND, SP		G1373	MK188	ND, SP	
1.8(92kW)	11.94 → 11.00	26655	MK190 PK088	HD		23894	MK188 PK016	→ 12.99 HD	
1.8 T(132kW)	12.97 → 11.00					23905	MK188 PK016	01.99 →	
1.9 TDI(55;66;81kW)	01.95 → 11.00								
2.4(120;121kW)	03.97 → 11.00								
2.5 TDI(110kW)	09.97 → 11.00								
2.8(142kW)	10.96 → 11.00								
1.6(75kW)	07.00 → 11.00	26655	MK190 PK088	HD		23905	MK188 PK016		
1.9 TDI(85kW)	03.00 → 11.00	26654	MK190 PK088	ND, SP					
1.8(85kW)	04.95 → 11.00	26655	MK190 PK088	HD		23894	MK188 PK016	HD	
1.8 T(110kW)	01.95 → 11.00	26654	MK190 PK088	ND, SP		23905	MK188 PK016		
2.8(140kW)	09.99 → 10.00								
2.4(110kW)	07.95 → 07.97	26655	MK190 PK088	HD		23894	MK188 PK016	HD	
2.6(102;110kW)	01.95 → 11.00	26654	MK190 PK088	ND, SP		G1373	MK188	ND, SP	
2.8(128kW)	09.95 → 07.97								

A4 B5 Avant (8D5) 11.1994 - 12.2002 AWD

		26655	MK190 PK088	HD		G2252			
		26654	MK190 PK088	ND, SP					
S4 quattro(195kW)	09.97 → 09.01					G2252		OrgNo:1BA/1BP/1BT	

A4 B5 Avant (8D5) 11.1994 - 12.2002 FWD

1.6(74kW)	11.94 → 09.01	26655	MK190 PK088	HD		23894	MK188 PK016	HD	
1.8(85;92kW)	07.95 → 09.01	26654	MK190 PK088	ND, SP		23842	MK188 PK016	→ 01.99	
1.8 T(110;132kW)	03.96 → 09.01					G1373	MK188	→ 01.99 SP	
1.9 TDI(66;81kW)	02.96 → 09.01					23906	MK188 PK016	01.99 →	
2.4(120;121kW)	03.97 → 09.01								
2.5 TDI(110kW)	09.97 → 09.01								
2.8(142kW)	10.96 → 09.01								

MONROE	SHOCK	MK PK	i		SHOCK	MK PK	i	
1.6(75kW) 07.00 → 09.01	**26655**	MK190 PK088	HD		**23906**	MK188 PK016		
	26654	MK190 PK088	ND, SP					
1.9 Hybrid(66kW) 03.98 → 06.00	**26655**	MK190 PK088	HD		**23842**	MK188 PK016		
	26654	MK190 PK088	ND, SP					
1.9 TDI(85kW) 03.00 → 09.01	**26655**	MK190 PK088	HD		**23894**	MK188 PK016	HD	
	26654	MK190 PK088	ND, SP		**23906**	MK188 PK016		
2.4(110kW) 07.95 → 07.97 2.6(110kW) 02.96 → 09.01	**26655**	MK190 PK088	HD		**23894**	MK188 PK016	HD	
	26654	MK190 PK088	ND, SP		**23842**	MK188 PK016		
					G1373	MK188	SP	
2.8(140kW) 03.99 → 09.00	**26654**	MK190 PK088			**23894**	MK188 PK016	HD	

A4 B6 Saloon / Avant 11.2000 - 12.2005 AWD

1.8 T quattro(110;120;140kW) 11.00 → 12.04 1.9 TDI quattro(96kW) 11.01 → 12.04 2.5 TDI quattro(132kW) 11.00 → 12.04 3.0 quattro(160;162kW) 11.00 → 12.04	**G2245**	MK207 PK175	HD		**G1360**	MK297 PK137	HD	
	26665	MK207 PK175	ND		**23956**	MK297 PK137	ND	
					G1362	MK297 PK137	SP	
1.8 T quattro(125kW) 07.01 → 12.04	**G2245**	MK207 PK175	HD		**23956**	MK297 PK137	OrgNo:1BA	
S4 quattro(253kW) 03.03 → 12.04					**23956**	MK297 PK137	→ 10.04 → Ch. No:8E_5_400000 - HD	

A4 B6 Saloon / Avant 11.2000 - 12.2005 FWD

	G2245	MK207 PK175	HD		**G1360**	MK297 PK137	HD	
	26665	MK207 PK175	ND		**23956**	MK297 PK137	ND	
					G1362	MK297 PK137	SP	

A4 B6 Convertible (8H7) 01.2002 - 12.2009 AWD

1.8 T quattro(120kW) 05.03 → 12.05 3.0 quattro(162kW) 05.03 → 12.05					**23956**	MK297 PK137	- SP	
S4 quattro(253kW) 03.04 → 12.05					**23956**	MK297 PK137		

A4 B6 Convertible (8H7) 01.2002 - 12.2009 FWD

					23956	MK297 PK137	ND	



MONROE	SHOCK	MK PK	i		SHOCK	MK PK	i	

A4 B7 Convertible (8HE) 01.2002 - 01.2010 AWD

					23956	MK297 PK137	OrgNo:1BA/4B4/GP0	

A4 B7 Convertible (8HE) 01.2002 - 01.2010 FWD

1.8 T(120kW)	01.06 → 03.09	G2248	MK207 PK175			23956	MK297 PK137		
2.0 TDI(100;103kW)	01.06 → 03.09								
2.0 TFSI 16V(147kW)	01.06 → 03.09								
2.7 TDI(132kW)	06.06 → 03.09								
3.2 FSI(188kW)	01.06 → 03.09					23956	MK297 PK137	OrgNo:1BA/4B4/GP0	

A4 B7 Saloon / Avant 11.2004 - 06.2008 AWD

1.8 T quattro(120kW)	11.04 → 06.08	26665	MK207 PK175			G1055A	MK297 PK137		
2.0 TDI quattro(103;120;125kW)	01.06 → 06.08								
2.0 TFSI quattro(147;162kW)	11.04 → 06.08	G2245	MK207 PK175	HD		G1360	MK297 PK137	HD	
3.0 quattro(160kW)	11.04 → 07.06								
3.0 TDI quattro(150;171kW)	11.04 → 06.08	G2248	MK207 PK175	SP					
3.2 FSI quattro(188kW)	01.05 → 06.08	26665	MK207 PK175						

A4 B7 Saloon / Avant 11.2004 - 06.2008 FWD

1.6(75kW)	11.04 → 06.08	26665	MK207 PK175			G1055A	MK297 PK137		
1.8 T(120kW)	11.04 → 06.08								
1.9 TDI(85kW)	11.04 → 06.08								
2.0(96kW)	11.04 → 06.08								
2.0 TDI(89;93;100;103;120;125kW)	11.04 → 06.08	G2245	MK207 PK175	HD		G1360	MK297 PK137	HD	
2.0 TDI 16V(103kW)	11.04 → 06.08								
2.0 TFSI(125;147;162kW)	11.04 → 06.08								
2.5 TDI(120kW)	11.04 → 05.06								
2.7 TDi(120kW)	11.05 → 03.08	G2248	MK207 PK175	SP					
2.7 TDI(120;132kW)	11.05 → 06.08								
3.0(160kW)	11.04 → 05.06								
3.0(160kW)	11.04 → 05.06	26665	MK207 PK175						
3.2 FSI(188kW)	01.05 → 06.08								

A4 B8 Saloon / Avant 08.2007 - 09.2016 AWD

1.8 TFSI quattro(118;125kW)	09.08 → 12.15	376042SP	MK361 PK281	ND, SP, HD		376214SP	MK388 PK279	ND, SP, HD	
2.0 TDI quattro(105;110;125;130;140kW)	01.08 → 12.15								
2.0 TFSI flexible fuel quattro(132kW)	11.09 → 12.15								
2.0 TFSI quattro(132;155;165kW)	06.08 → 12.15					G2514	MK388 PK279	ND, SP, HD	
3.0 TDI quattro(155;176;180kW)	11.07 → 12.15								
3.0 TFSI quattro(200kW)	02.12 → 12.15								
3.2 FSI quattro(195kW)	11.07 → 03.12								
S4 quattro(245kW)	11.08 → 12.15								
2.0 TDI quattro(140kW)	09.13 → 12.15	376042SP	MK361 PK281			376214SP	MK388 PK279	SP	
2.0 TFSI quattro(162kW)	05.13 → 12.15					G2514	MK388 PK279	OrgNo:1BA	



MONROE	SHOCK	MK PK	i		SHOCK	MK PK	i	

A4 B8 Saloon / Avant 08.2007 - 09.2016 FWD

1.8 TFSI(88;118;125kW)	11.07 → 12.15	376042SP	MK361 PK281	ND, SP, HD		376214SP	MK388 PK279	ND, SP, HD	
2.0 TDI(88;100;105;110;120;125;130kW)	11.07 → 12.15								
2.0 TFSI(132;155;165kW)	06.08 → 12.15								
2.0 TFSI flexible fuel(132kW)	11.09 → 12.15					G2514	MK388 PK279	ND, SP, HD	
2.7 TDI(120;140kW)	11.07 → 03.12								
3.0 TDI(150kW)	11.11 → 12.15								
3.2 FSI(195kW)	09.08 → 03.12								
2.0 TDI(140kW)	09.13 → 12.15	376042SP	MK361 PK281			376214SP	MK388 PK279	SP	
2.0 TFSI(162kW)	05.13 → 12.15					G2514	MK388 PK279	OrgNo:1BA	

A4 B9 Saloon / Avant 05.2015 - AWD

2.0 TDI quattro(140kW)	09.15 → 11.19	376255SP	MK489 PK471	OrgNo:1BA; 1BM; 1BU; (1BE >07/2016) -ϑ		376248SP	MK493	-ϑ	
2.0 TFSI quattro(183;185kW)	05.15 →								
3.0 TDI quattro(160kW)	09.15 → 08.18	376254SP	MK489 PK471	07.16 ⟼ OrgNo:1BE SP, -ϑ					
40 TDI quattro(140kW)	09.15 → 11.19								
2.0 TDI quattro(110;120kW)	09.16 → 11.19	376255SP	MK489 PK471	OrgNo:1BA; 1BM; 1BU -ϑ		376248SP	MK493	-ϑ	
2.0 TFSI Mild Hybrid quattro(185kW)	05.17 →								
40 TDI Mild Hybrid quattro(150kW)	05.20 →								
40 TDI quattro(140kW)	10.18 → 09.20	376254SP	MK489 PK471	OrgNo:1BE SP, -ϑ					
40 TFSI Mild Hybrid quattro(150kW)	06.20 →								
45 TDI quattro(170kW)	07.18 →								
45 TFSI Mild Hybrid quattro(180;183;195kW)	07.18 →								
3.0 TDI quattro(200kW)	05.15 → 08.18	376254SP	MK489 PK471	OrgNo:1BE SP, -ϑ		376248SP	MK493	-ϑ	
50 TDI Mild Hybrid quattro(210kW)	08.20 →								
50 TDI quattro(210kW)	07.18 →								
S4 quattro(260kW)	05.16 →	376254SP	MK489 PK471	SP, -ϑ		376248SP	MK493	-ϑ	
S4 TDI Mild Hybrid quattro(255kW)	05.19 →								
S4 TDI Mild Hybrid quattro(251kW)	01.21 →	376254SP	MK489 PK471	SP, -ϑ					

A4 B9 Saloon / Avant 05.2015 - FWD

1.4 TFSI(110kW)	08.15 → 11.19	376255SP	MK489 PK471	OrgNo:1BA; 1BM; 1BU; (1BE >07/2016) -ϑ		376248SP	MK493	-ϑ	
2.0 TDI(90;100;110;140kW)	05.15 →								
2.0 TFSI(140;183;185kW)	05.15 →								
3.0 TDI(160kW)	09.15 → 08.18								
30 TDI(90kW)	05.16 → 11.19	376254SP	MK489 PK471	OrgNo:1BE SP, -ϑ					
35 TDI(110kW)	08.15 →								
40 TDI(140kW)	05.15 →								

	SHOCK	MK PK	i		SHOCK	MK PK	i	
2.0 TFSI g-tron(125kW) 11.16 → 10.19 2.0 TFSI Mild Hybrid(185kW) 05.17 → 11.19 30 TDI(90kW) 10.18 → 10.19 30 TDI Mild Hybrid(100kW) 07.19 → 35 TDI(110kW) 10.18 → 10.19 35 TDI Mild Hybrid(120kW) 03.19 → 35 TFSI Mild Hybrid(110kW) 12.18 → 40 TDI(140kW) 10.18 → 40 TDI Mild Hybrid(150kW) 09.20 → 40 TFSI g-tron(125kW) 11.16 → 40 TFSI Mild Hybrid(140;150kW) 05.17 → 45 TFSI Mild Hybrid(180kW) 07.18 → 11.19	376255SP	MK489 PK471	OrgNo:1BA; 1BM; 1BU		376248SP	MK493		
	376254SP	MK489 PK471	OrgNo:1BE SP					
40 TFSI(150kW) 12.20 →	376255SP	MK489 PK471	OrgNo:1BA; 1BM; 1BU					

A4 B8 Allroad (8KH) 04.2009 - 06.2017 AWD

					376214SP	MK388 PK279	ND, SP, HD	

A5 B8 Coupe 06.2007 - 01.2017 AWD

2.0 TDI quattro(125;130kW) 08.08 → 01.17 2.0 TFSI quattro(155;165kW) 06.08 → 01.17 3.0 TDI quattro(155;176;180kW) 06.07 → 01.17 3.0 TFSI quattro(200kW) 12.11 → 01.17 3.2 FSI quattro(195kW) 06.07 → 03.12 S5 quattro(245;260kW) 06.07 → 01.17	376042SP	MK361 PK281			376214SP	MK388 PK279		
2.0 TDI quattro(140kW) 09.13 → 01.17 2.0 TFSI quattro(162;169kW) 03.12 → 01.17 3.0 TDI quattro(160kW) 05.15 → 01.17					376214SP	MK388 PK279	OrgNo:1BE SP	

A5 B8 Coupe 06.2007 - 01.2017 FWD

1.8 TFSI(118;125kW) 10.07 → 01.17 2.0 TDI(120;125;130kW) 08.08 → 01.17 2.0 TFSI(132;155;165kW) 06.08 → 05.16 2.7 TDI(120;140kW) 06.07 → 03.12 3.0 TDI(150kW) 10.11 → 01.17 3.2 FSI(195kW) 06.07 → 03.12	376042SP	MK361 PK281			376214SP	MK388 PK279		
1.8 TFSI(130kW) 05.15 → 01.17 2.0 TDI(140kW) 09.13 → 01.17 2.0 TFSI(169kW) 08.15 → 01.17					376214SP	MK388 PK279	OrgNo:1BE SP	

A5 B8 Sportback 07.2007 - 01.2017 AWD

2.0 TDI quattro(125;130;140kW) 09.09 → 01.17 2.0 TFSI quattro(155;165;169kW) 09.09 → 01.17 3.0 TDI quattro(160;176;180kW) 09.09 → 01.17 3.0 TFSI quattro(200kW) 12.11 → 01.17 3.2 FSI quattro(195kW) 09.09 → 03.12	376042SP	MK361 PK281			G2514	MK388 PK279	ND	
					376214SP	MK388 PK279	OrgNo:1BE SP	
S5 quattro(245kW) 01.10 → 01.17	376042SP	MK361 PK281			376214SP	MK388 PK279		

A5 B8 Sportback 07.2007 - 01.2017 FWD

	376042SP	MK361 PK281			G2514	MK388 PK279	ND	
					376214SP	MK388 PK279	OrgNo:1BE SP	



MONROE	SHOCK	MK PK	i		SHOCK	MK PK	i	

A5 B8 Convertible 02.2009 - 01.2017 AWD

2.0 TDI quattro(130;140kW) 01.12 → 01.17 2.0 TFSI quattro(155;162;165;169kW) 03.09 → 01.17 3.0 TDI quattro(160;176;180kW) 03.09 → 01.17 3.0 TFSI quattro(200kW) 11.11 → 01.17 3.2 FSI quattro(195kW) 03.09 → 03.12	376042SP	MK361 PK281			G2514	MK388 PK279	ND	
					376214SP	MK388 PK279	OrgNo:1BE SP	
S5 quattro(245kW) 06.09 → 01.17	376042SP	MK361 PK281			376214SP	MK388 PK279		

A5 B8 Convertible 02.2009 - 01.2017 FWD

	376042SP	MK361 PK281			G2514	MK388 PK279	ND	
					376214SP	MK388 PK279	OrgNo:1BE SP	

A5 B9 Convertible 11.2016 - AWD

2.0 TDI quattro(140kW) 03.17 → 2.0 TFSI Mild Hybrid quattro(185kW) 05.17 → 2.0 TFSI quattro(185kW) 11.16 → 3.0 TDI quattro(160kW) 12.16 → 08.18 40 TDI Mild Hybrid quattro(150kW) 09.20 → 40 TDI quattro(140kW) 03.17 → 40 TFSI Mild Hybrid quattro(150kW) 06.20 → 45 TFSI Mild Hybrid quattro(180;195kW) 07.18 →	376255SP	MK489 PK471	-🔧						
	376254SP	MK489 PK471	OrgNo:1BE SP, -🔧						
3.0 TDI quattro(210kW) 11.16 → 12.19 50 TDI quattro(210kW) 11.16 → 12.19 S5 quattro(260kW) 03.17 →	376254SP	MK489 PK471	-🔧						

A5 B9 Convertible 11.2016 - FWD

2.0 TDI(110;140kW) 11.16 → 12.19 2.0 TFSI(140;185kW) 03.17 → 12.19 2.0 TFSI Mild Hybrid(185kW) 05.17 → 12.19 3.0 TDI(160kW) 03.17 → 08.18 35 TDI(120kW) 10.19 → 35 TFSI Mild Hybrid(110kW) 06.20 → 40 TDI(140kW) 11.16 → 12.19 40 TFSI Mild Hybrid(140;150kW) 05.17 → 45 TFSI Mild Hybrid(180kW) 07.18 → 12.19	376255SP	MK489 PK471	-🔧						
	376254SP	MK489 PK471	OrgNo:1BE SP, -🔧						
30 TDI MILD HYBRID(100kW) 07.18 → 40 TDI Mild Hybrid(150kW) 09.20 →	376255SP	MK489 PK471	-🔧, -↕						
	376254SP	MK489 PK471	-🔧						



MONROE	SHOCK	MK PK	i		SHOCK	MK PK	i	

A5 B9 Coupe / Sportback 06.2016 - AWD

2.0 TDI quattro(110;140kW) 10.16 → 2.0 TFSI Mild Hybrid quattro(185kW) 05.17 → 02.20 2.0 TFSI quattro(183;185kW) 06.16 → 3.0 TDI quattro(160kW) 07.16 → 40 TDI Mild Hybrid quattro(150kW) 09.20 → 40 TDI quattro(140kW) 08.16 → 40 TFSI Mild Hybrid quattro(150kW) 06.20 → 45 TDI quattro(170kW) 07.18 → 02.20 45 TFSI Mild Hybrid quattro(180;195kW) 07.18 →	**376255SP**	MK489 PK471	- 	⊥	**376248SP**	MK493	- 	⊥
	376254SP	MK489 PK471	OrgNo:1BE SP, -	⊥				
3.0 TDI quattro(200;210kW) 01.17 → 02.20 50 TDI Mild Hybrid quattro(210kW) 08.20 → 50 TDI quattro(210kW) 01.17 → 02.20	**376254SP**	MK489 PK471	OrgNo:1BE -	⊥	**376248SP**	MK493	- 	⊥
RS5 quattro(331kW) 04.17 →	**376254SP**	MK489 PK471	OrgNo:1BD SP, -	⊥				
S5 quattro(260kW) 07.16 → S5 TDI Mild Hybrid quattro(255kW) 12.18 → 02.20	**376254SP**	MK489 PK471	-	⊥	**376248SP**	MK493	- 	⊥
S5 TDI Mild Hybrid quattro(251kW) 01.21 →	**376254SP**	MK489 PK471	-	⊥	**376248SP**	MK493	- 	⊥
	376255SP	MK489 PK471	-	⊥				

A5 B9 Coupe / Sportback 06.2016 - FWD

	**376255SP**	MK489 PK471	-	⊥	**376248SP**	MK493	- 	⊥
	376254SP	MK489 PK471	OrgNo:1BE SP, -	⊥				
35 TFSI(110kW) 03.20 → 40 TDI Mild Hybrid(150kW) 09.20 →	**376254SP**	MK489 PK471	-	⊥	**376248SP**	MK493	- 	⊥
	376255SP	MK489 PK471	-	⊥				

A6 C4 Saloon / Avant 06.1994 - 12.1997 AWD

1.8 quattro(92kW) 12.95 → 12.97 2.0 16V quattro(103kW) 06.94 → 12.97 2.3 quattro(98kW) 06.94 → 12.95 2.5 TDI quattro(103kW) 07.95 → 12.97 2.6 quattro(110kW) 06.94 → 12.97 2.8 quattro(128;142kW) 06.94 → 12.97	**MR315**	MK043 PK038	SP	⊥	**26339**	MK119	-  ND	⊥
					26340	MK119	-  SP	⊥
S6 4.2 quattro(213kW) 06.94 → 12.97 S6 Plus quattro(240kW) 04.96 → 10.97 S6 Turbo quattro(169kW) 06.94 → 12.97	**MR315**	MK043 PK038		⊥	**26340**	MK119	-	⊥

A6 C4 Saloon / Avant 06.1994 - 12.1997 FWD

	**MR315**	MK043 PK038	ND, SP	⊥	**R6335**	MK119 PK094	-  ND	⊥



MONROE	SHOCK	MK PK	i		SHOCK	MK PK	i	

A6 C5 Saloon / Avant 01.1997 - 12.2005 AWD

1.8 T quattro(110;132kW) 02.97 → 01.05 2.4 quattro(115;120;121kW) 02.97 → 01.05 2.5 TDI quattro(110;132kW) 07.97 → 01.05 2.7 T quattro(169kW) 12.97 → 01.05 2.8 quattro(140;142kW) 02.97 → 01.05	**26655**	MK190 PK088	→ 04.00 →Ch. No:4B#Y#200 000 HD		**G2246**	MK187	- ND, SP	
	26654	MK190 PK088	ND, SP					
	26663	MK190 PK088	05.00 → Ch. No:4B#1#000001 → HD					
2.4 quattro(125kW) 08.01 → 01.05 3.0 quattro(160;162kW) 06.01 → 01.05	**26663**	MK190 PK088			**G2246**	MK187	- ND, SP	
2.4 quattro(115kW) 08.98 → 07.99	**26654**	MK190 PK088	ND, SP		**G2246**	MK187	- ND, SP	
	26655	MK190 PK088	→Ch. No:4B#Y#200 000 HD					
2.7 T quattro(184kW) 08.01 → 01.05	**26663**	MK190 PK088	ND		**G2246**	MK187	- ND, SP	
2.7 T quattro(169kW) 12.97 → 01.05	**26655**	MK190 PK088	→ 04.00 →Ch. No:4B#Y#200 000 HD					
	26654	MK190 PK088	ND, SP					
	26663	MK190 PK088	05.00 → Ch. No:4B#1#000001 → HD					
2.8 quattro(140kW) 08.98 → 04.01	**26654**	MK190 PK088	Ch. No:4B_W_220000 →					
4.2 quattro(220kW) 11.98 → 01.05	**26663**	MK190 PK088	- SP					
S6 quattro(250kW) 09.99 → 01.05	**26663**	MK190 PK088						

A6 C5 Saloon / Avant 01.1997 - 12.2005 FWD

1.8(85;92kW) 05.97 → 01.05 1.8 T(110;132kW) 01.97 → 01.05 1.9 TDI(81kW) 04.97 → 04.01 2.4(100;115;120;121kW) 02.97 → 01.05 2.5 TDI(110;132kW) 07.97 → 01.05 2.7 T(169kW) 02.99 → 01.05 2.8(140;142kW) 02.97 → 01.05	**26655**	MK190 PK088	→ 04.00 →Ch. No:4B#Y#200000 HD		**G1361**	MK187 PK101	- HD	
	26654	MK190 PK088	ND, SP		**45008**	MK187 PK101	- ND	
	26663	MK190 PK088	05.00 → Ch. No:4B#1#000001 → HD					
1.9 TDI(85;96kW) 07.00 → 01.05 2.0(96kW) 08.01 → 01.05 2.4(125kW) 08.01 → 01.05 2.5 TDI(114;120kW) 08.01 → 01.05 3.0(160;162kW) 06.01 → 01.05	**26663**	MK190 PK088	HD		**G1361**	MK187 PK101	- HD	
					45008	MK187 PK101	- ND	
2.8(132kW) 10.97 → 05.00	**26655**	MK190 PK088	HD		**G1361**	MK187 PK101	- HD	
	26654	MK190 PK088	ND, SP		**45008**	MK187 PK101	- ND	



MONROE	SHOCK	MK PK	i		SHOCK	MK PK	i	

A6 C6 Saloon / Avant 04.2004 - 08.2011 AWD

	376024SP	MK299 PK363	-	⊥	376213SP	MK297	- ND, SP	⊥
S6 quattro(320kW) 03.06 → 08.11	376024SP	MK299 PK363	HD	⊥				

A6 C6 Saloon / Avant 04.2004 - 08.2011 FWD

	376024SP	MK299 PK363	-	⊥	376213SP	MK297	- ND, SP	⊥
3.2 FSI(195kW) 05.09 → 03.11	376024SP	MK299 PK363		⊥	376213SP	MK297	OrgNo:1BA; 1BE/1BV	⊥

A6 C7 (4G2, 4GC) 11.2010 - 11.2019 AWD

	376243SP	MK207 PK391		⊥	376025SP	MK425 PK279		⊥

A6 C7 (4G2, 4GC) 11.2010 - 11.2019 FWD

	376243SP	MK207 PK391		⊥	376025SP	MK425 PK279		⊥

A6 C7 Avant (4G5, 4GD) 05.2011 - 11.2019 AWD

	376243SP	MK207 PK391		⊥	376213SP	MK297		⊥

A6 C7 Avant (4G5, 4GD) 05.2011 - 11.2019 FWD

	376243SP	MK207 PK391		⊥	376213SP	MK297		⊥

A7 Sportback (4GA, 4GF) 07.2010 - 11.2019 AWD

2.0 TFSI quattro(183;185kW) 05.15 → 05.18 2.8 FSI quattro(150;162kW) 10.10 → 05.18 3.0 TDI quattro(140;155;160;176;180;200;235;240kW) 10.10 → 05.18 3.0 TFSI quattro(220;245kW) 10.10 → 05.18					376025SP	MK425 PK279	OrgNo:1BA - SP	⊥
3.0 TDI quattro(150;230kW) 12.10 → 03.15 3.0 TFSI quattro(228kW) 01.11 → 03.15					376025SP	MK425 PK279	OrgNo:1BA	⊥

A7 Sportback (4GA, 4GF) 07.2010 - 11.2019 FWD

1.8 TFSI(140kW) 04.15 → 05.18 2.0 TFSI(185kW) 09.14 → 05.18 3.0 TDI(140;150;155;160kW) 11.10 → 05.18					376025SP	MK425 PK279	OrgNo:1BA - SP	⊥
2.8 FSI(150kW) 02.11 → 03.15					376025SP	MK425 PK279	OrgNo:1BA	⊥

CABRIOLET B3 (8G7) 05.1991 - 08.2000 FWD

	MR976	MK032 PK047		⊥	G55015			⊥

COUPE B2 (81, 855, 856) 07.1980 - 10.1988 AWD

	MR976	MK032 PK047		⊥				

COUPE B2 (81, 855, 856) 07.1980 - 10.1988 FWD

	MR976	MK032 PK047		⊥	R3738	PK015		⊥



MONROE

	SHOCK	MK PK	i		SHOCK	MK PK	i	

COUPE B3 (89, 8B3) 10.1988 - 12.1996 AWD

	MR976	MK032 PK047	ND	⊥				

COUPE B3 (89, 8B3) 10.1988 - 12.1996 FWD

	MR976	MK032 PK047	ND, SP	⊥				

Q2 (GAB, GAG) 06.2016 - AWD

	742117SP	MK411 PK468		⊥	376246SP	MK503 PK424 PK472		⊥
	C2516S			⊥	C1521S			⊥

Q2 (GAB, GAG) 06.2016 - FWD

	742117SP	MK411 PK468		⊥	376277SP	MK503 PK424		⊥
	C2516S			⊥	C1522S			⊥

Q3 (8UB, 8UG) 06.2011 - 03.2020 AWD

	G16497	MK194 PK163		⊥	376000SP	MK203 PK137		⊥

Q3 (8UB, 8UG) 06.2011 - 03.2020 FWD

	G16497	MK194 PK163		⊥	376000SP	MK203 PK137		⊥

Q3 (F3B) 07.2018 - AWD

2.5 RS quattro(294kW) 10.19 →	742117SP	MK411 PK468		⊥				
35 TDI quattro(110kW) 09.18 → 40 TDI quattro(140kW) 10.18 → 40 TFSI quattro(140kW) 07.18 → 45 TFSI quattro(169;180kW) 07.18 →	742117SP	MK411 PK468		⊥	376246SP	MK503 PK424 PK472		⊥
40 TDI quattro(147kW) 11.20 →	742117SP	MK411 PK468	SP	⊥	376246SP	MK503 PK424 PK472		⊥

Q3 (F3B) 07.2018 - FWD

35 TDI(110kW) 09.18 → 35 TFSI(110kW) 08.18 → 35 TFSI Mild Hybrid(110kW) 11.19 →	742117SP	MK411 PK468		⊥	376246SP	MK503 PK424 PK472		⊥
45 TFSI e(180kW) 11.20 →	742117SP	MK411 PK468	SP	⊥	376246SP	MK503 PK424 PK472		⊥

Q3 Sportback (F3N) 06.2019 - AWD

2.5 RS quattro(294kW) 10.19 →	742117SP	MK411 PK468		⊥				
35 TDI quattro(110kW) 09.19 → 40 TDI quattro(140;147kW) 07.19 → 40 TFSI quattro(140kW) 11.19 → 45 TFSI quattro(169;180kW) 06.19 →	742117SP	MK411 PK468		⊥	376246SP	MK503 PK424 PK472		⊥

Q3 Sportback (F3N) 06.2019 - FWD

35 TDI(110kW) 11.19 → 35 TFSI(110kW) 09.19 → 35 TFSI Mild Hybrid(110kW) 11.19 →	742117SP	MK411 PK468		⊥	376246SP	MK503 PK424 PK472		⊥

MONROE	SHOCK	MK PK	i		SHOCK	MK PK	i	
45 TFSI e(180kW) 11.20 →	742117SP	MK411 PK468	SP		376246SP	MK503 PK424 PK472		
Q5 (8RB) 11.2008 - 12.2017 AWD								
	376049SP	MK361 PK278			376048SP	MK388 PK279		
Q5 (8RB) 11.2008 - 12.2017 FWD								
	376049SP	MK361 PK278			376048SP	MK388 PK279		
Q5 (8RB) 11.2008 - 04.2019 AWD								
	376049SP	MK361 PK278			376048SP	MK388 PK279		
Q5 (8RB) 11.2008 - 04.2019 FWD								
	376049SP	MK361 PK278			376048SP	MK388 PK279		
Q5 (FYB, FYG) 05.2016 - AWD								
	G2578	PK474			G2261			
Q5 (FYB, FYG) 05.2016 - FWD								
	G2578	PK474			G2261			
Q5 Van (FYB, FYG) 05.2016 - AWD								
	G2578	PK474			G2261			
Q5 Sportback (FYT) 11.2020 - AWD								
	G2578	PK474			G2261			
Q5 Sportback (FYT) 11.2020 - FWD								
	G2578	PK474			G2261			
Q7 (4LB) 03.2006 - 01.2016 AWD								
3.0 TDI quattro(150;155;165;171;176;180kW) 03.06 → 08.15 3.0 TFSI quattro(200;206;245kW) 05.10 → 08.15 3.6 FSI quattro(206kW) 08.06 → 05.10 4.2 FSI quattro(257kW) 03.06 → 05.10 4.2 TDI quattro(240;250kW) 03.07 → 08.15	D0302L	MK341 PK280	SP		D8071S	MK341 PK276	SP	
	D0301R	MK341 PK280	SP					
3.0 TDI quattro(155;176kW) 03.06 → 05.12 3.6 FSI quattro(206kW) 08.06 → 05.10 4.2 FSI quattro(257kW) 08.06 → 05.10 4.2 TDI quattro(240kW) 03.07 → 06.09 6.0 TDI quattro(368kW) 09.08 → 05.14	D0302L	MK341 PK280	CS					
	D0301R	MK341 PK280	CS					
					D8071S	MK341 PK276		



MONROE	SHOCK	MK PK	i		SHOCK	MK PK	i	
3.0 TDI quattro(150;171;180kW) 03.06 → 08.15 3.0 TFSI quattro(245kW) 05.10 → 08.15 4.2 TDI quattro(250kW) 03.07 → 08.15	D0302L	MK341 PK280	CS	⊥				
	D0301R	MK341 PK280	CS	⊥				
					D8071S	MK341 PK276	SP	⊥

TT MKIII (FV3) 07.2014- AWD

	742117SP	MK411 PK468		⊥	376195SP	MK503 PK424		⊥

TT MKIII (FV3) 07.2014- FWD

	742117SP	MK411 PK468		⊥	376195SP	MK503 PK424		⊥

TT MKIII Roadster (FV9) 11.2014- AWD

	742117SP	MK411 PK468		⊥	376195SP	MK503 PK424		⊥

TT MKIII Roadster (FV9) 11.2014- FWD

	742117SP	MK411 PK468		⊥	376195SP	MK503 PK424		⊥

TT MKI 8N Coupe / Roadster 10.1998 - 12.2006 AWD

	G8618	MK077 PK076		⊥	G1236	MK118 PK078		⊥

TT MKI 8N Coupe / Roadster 10.1998 - 12.2006 FWD

	G8618	MK077 PK076		⊥	G1368	MK118 PK078		⊥

TT MKII 8J Coupe / Roadster 07.2006 - 01.2015 AWD

2.0 TDI quattro(125kW) 06.08 → 06.14 2.0 TFSI quattro(147;155kW) 06.08 → 06.14 2.0 TTS quattro(195;200kW) 05.08 → 06.14 3.2 V6 quattro(184kW) 08.06 → 06.10	742253SP	MK194 PK345		⊥	376228SP	MK426A		⊥
2.5 RS quattro(250;265kW) 07.09 → 06.14	742253SP	MK194 PK345	OrgNo:1BQ	⊥				

TT MKII 8J Coupe / Roadster 07.2006 - 01.2015 FWD

	742253SP	MK194 PK345		⊥	376228SP	MK426A		⊥

V8 (441, 442, 4C2, 4C8) 10.1988 - 02.1994 AWD

	MR315	MK043 PK038		⊥	26340	MK119		⊥

AUTOBIANCHI

A 112 10.1969 - 12.1986 FWD

					R11001		Ch. No:47201 →	⊥

BIANCHINA Coupe 01.1957 - 12.1962 RWD

	R1584			⊥	R1550			⊥



MONROE	SHOCK	MK PK	i		SHOCK	MK PK	i	

BIANCHINA Convertible 01.1960 - 12.1969 RWD

	R1584			⊥ T	R1550			⊥ T

BIANCHINA Estate 01.1960 - 12.1969 RWD

	R1584		→ 04.69	⊥ T	R1550		→ 04.69	⊥ T

BIANCHINA Berlina 01.1962 - 12.1969 RWD

	R1584			⊥ T	R1550			⊥ T

Y10 03.1985 - 10.1995 AWD

					R3439	PK127	→ 12.93	○ ○

Y10 03.1985 - 10.1995 FWD

					R3420	PK127	→ 12.93	○ ○

BEDFORD

ASTRA VAN Estate Van 07.1982 - 08.1984 FWD

	MR253	MK037 PK004		⊥				

ASTRA VAN Estate Van 09.1984 - 08.1991 FWD

	MR253	MK037 PK004		⊥	R2655			○ T

BLITZ 08.1969 - 10.1987 RWD

	V2049		Blitz;CF97000	⊥ T	V2048		Blitz;CF97000	○ ○

MIDI 09.1984 - 08.1992 AWD

					R1000			○ ○

MIDI 09.1984 - 08.1992 RWD

	V1038			⊥ ⊔	R1000			○ ○

BMW

1 (E81 / E87) 02.2003 - 01.2013 RWD

116 d(66;85kW) 11.08 → 12.11 116 i(85;90kW) 06.04 → 12.11 118 d(90;100;105kW) 06.04 → 12.11 118 i(95;100;105;125kW) 07.04 → 12.11 120 d(120;130kW) 06.04 → 12.11 120 i(110;115;120;125kW) 06.04 → 09.12 123 d(150kW) 03.07 → 12.11 130 i(190;195kW) 09.05 → 12.11	G8293	MK136 PK479	ND, SP	⊥ ⊖	G2232	MK379 PK167	ND, SP	⊥ T
	G8292	MK136 PK479	ND, SP	⊥ ⊖				
120 d(145kW) 03.07 → 12.11 120 i(120kW) 03.07 → 06.11					G2232	MK379 PK167		⊥ T



MONROE	SHOCK	MK PK	i		SHOCK	MK PK	i	

1 Coupe (E82) / Convertible (E88) 10.2006 - 10.2013 RWD

	G8293	MK136 PK479	ND, SP		G2232	MK379 PK167	ND, SP	
	G8292	MK136 PK479	ND, SP					
135 i(225;240kW) 03.08 → 12.13					G2232	MK379 PK167		

1 (F20 / F21) 07.2011 - 06.2019 AWD

118 d xDrive(105;110kW) 05.13 → 06.19 120 d xDrive(135;140;147kW) 01.12 → 06.19	C2524L				C1531S			
	C2523R							
					376211SP	MK446A PK379		
M 135 i xDrive(235;240kW) 02.12 → 06.16 M 140 i xDrive(250kW) 09.15 → 06.19	C2524L				C1531S			
	C2523R							
					376212SP	MK446A PK372		

1 (F20 / F21) 07.2011 - 06.2019 RWD

114 d(70kW) 07.12 → 06.19 114 i(75kW) 07.12 → 02.15 116 d(85kW) 07.11 → 06.19 116 i(80;100kW) 07.11 → 06.19 118 d(100;105;110kW) 07.11 → 06.19 118 i(100;125kW) 07.11 → 06.19 120 d(120;135;140;147kW) 07.11 → 06.19 120 i(130;135kW) 03.15 → 06.19 125 d(155;160;165kW) 12.11 → 06.19 125 i(160;165;175kW) 12.11 → 12.19	742132SP	MK415 PK372			376211SP	MK446A PK379		
	C2522L				C1531S			
	C2521R							
M 135 i(235;240kW) 12.11 → 06.16 M 140 i(250kW) 10.15 → 06.19	742133SP	MK415 PK372			376212SP	MK446A PK372		
	C2522L				C1531S			
	C2521R							

1 Van (F20) 03.2015 - 06.2019 RWD

	C2522L				C1531S			
	C2521R							

1 (F40) 07.2019 - AWD

					G1449	MK446A		

1 (F40) 07.2019 - FWD

					G1449	MK446A		

2 Coupe (F22, F87) 10.2012 - 06.2021 AWD

		SHOCK	MK PK			SHOCK	MK PK		
220 d xDrive(120;140kW)	06.14 → 09.20	C2524L				C1531S			
		C2523R							
						376211SP	MK446A PK379	ND, -	
						376212SP	MK446A PK372	SP, -	
M 235 i xDrive(240kW)	07.14 → 06.16	C2524L				C1531S			
		C2523R							
						376212SP	MK446A PK372	SP, -	
M 240 i xDrive(250kW)	09.15 → 06.21	C2524L				C1531S			
		C2523R							

2 Coupe (F22, F87) / Convertible (F23) 10.2012 - 06.2021 RWD

218 d(100;105;110kW)	03.14 → 09.20	C2522L				C1531S			
218 i(100kW)	03.15 → 06.21	C2521R							
220 d(120;135;140;147kW)	10.12 → 09.20	742132SP	MK415 PK372	-		376211SP	MK446A PK379	ND, -	
220 i(100;135kW)	10.13 → 06.21					376212SP	MK446A PK372	SP, -	
225 d(160;165kW)	01.14 → 05.19								
225 i(135kW)	10.17 → 06.21								
228 i(180kW)	07.14 → 06.16								
230 i(185kW)	07.16 → 06.21								
M 235 i(235;240kW)	10.13 → 06.16	C2522L				C1531S			
M 240 i(250kW)	09.15 → 06.21	C2521R							
		742133SP	MK415 PK372	-		376212SP	MK446A PK372	SP, -	

2 Active Tourer (F45) 11.2013 - 10.2021 AWD

218 d xDrive(100;110kW)	12.14 → 10.21	G8641	MK450 PK477	-		376260SP	MK446A PK475 PK476 PK481	-	
220 d xDrive(120;140kW)	03.14 → 10.21	G8640	MK450 PK477	-					
225 i xDrive(170kW)	03.14 → 10.21								
225 xe Plug-in-Hybrid(165kW)	11.14 → 10.21								
225 xe Plug-in-Hybrid(162kW)	11.20 → 10.21	G8641	MK450 PK477	-					
		G8640	MK450 PK477	-					
						376260SP	MK446A PK475 PK476 PK481		

MONROE	SHOCK	MK PK	i		SHOCK	MK PK	i	

2 Active Tourer (F45) 11.2013 - 10.2021 FWD

	G8641	MK450 PK477			376260SP	MK446A PK475 PK476 PK481		
	G8640	MK450 PK477						

2 Convertible (F23) 03.2014 - 06.2021 AWD

	C2524L				C1531S			
	C2523R							

2 Gran Tourer (F46) 07.2014 - AWD

	G8641	MK450 PK477			376260SP	MK446A PK475 PK476 PK481		
	G8640	MK450 PK477						

2 Gran Tourer (F46) 07.2014 - FWD

	G8641	MK450 PK477			376260SP	MK446A PK475 PK476 PK481		
	G8640	MK450 PK477						

2 Gran Coupe (F44) 11.2019 - AWD

					G1449	MK446A		

2 Gran Coupe (F44) 11.2019 - FWD

					G1449	MK446A		

3 (E21) 06.1975 - 03.1984 RWD

315(55kW) 03.81 → 03.84 316(66kW) 09.80 → 12.82 318 i(77kW) 11.79 → 08.82	MR829	MK083 PK012	ND		R3719	PK015		
316(66kW) 08.75 → 08.80	MR829	MK083 PK012	ND		R3719	PK015	10.76 → Ch. No:5135525 →	
318(72kW) 08.75 → 08.80	MR829	MK083 PK012	ND		R3719	PK015	10.76 → Ch. No:5165699; 3832955 →	
320(80kW) 06.75 → 07.79 320/6(90kW) 08.77 → 10.82	MR829	MK083 PK012	ND		R3719	PK015	Ch. No:5245563; 4244779 →	
320 i(92kW) 06.75 → 08.82	MR829	MK083 PK012	ND		R3719	PK015	10.76 → Ch. No:3768102 →	
323 i(105kW) 01.78 → 10.82					R3719	PK015		



MONROE	SHOCK	MK PK	i		SHOCK	MK PK	i	

3 (E30) 09.1982 - 03.1992 AWD

					23454	MK120	→ 09.87 - ND, - SP	

3 (E30) 09.1982 - 03.1992 RWD

316(66kW) 09.83 → 06.88 316 (Ecotronic)(66kW) 09.83 → 06.88 316 i(75kW) 08.87 → 06.91 318 i(75;77;83;85kW) 09.82 → 12.91 318 is(100kW) 09.89 → 08.91 320 i(92;95kW) 09.82 → 12.91 320 is(141kW) 05.88 → 12.90 324 d(63kW) 09.85 → 12.90 324 td(85kW) 09.87 → 08.91	MG871	MK036 PK012	ND		23454	MK120	- - SP	
	MG216	MK036 PK012	SP					
323 i(102;110kW) 09.82 → 09.86 325 e 2.7(90;95kW) 10.83 → 12.88 325 i(125;126kW) 09.83 → 06.91	MG216	MK036 PK012			23454	MK120	- - SP	

3 Convertible (E30) 09.1982 - 11.1993 RWD

	MG216	MK036 PK012	316i Cabrio;318i Cabrio - SP		23454	MK120	316i Cabrio;318i Cabrio - SP	

3 Touring (E30) 07.1987 - 10.1994 RWD

316 i(73;75kW) 09.91 → 06.94 320 i(95kW) 01.88 → 12.91 324 td(85kW) 01.88 → 06.93 325 i(125kW) 07.87 → 03.93	MG216	MK036 PK012	ND		23454	MK120	- ND	
318 i(83;85kW) 09.87 → 06.94	MG871	MK036 PK012	→ 09.89 ND		23454	MK120	- - SP	
	MG216	MK036 PK012	SP					

3 (E36) 09.1990 - 11.1998 RWD

316 i(73;75kW) 03.91 → 05.98 318 i(83;85kW) 09.90 → 11.98 318 is(103kW) 09.93 → 05.98 318 tds(66kW) 01.95 → 02.98 323 i(125kW) 05.95 → 11.98 325 tds(105kW) 05.93 → 02.98 328 i(142kW) 01.95 → 04.98	742033SP	MK045 PK012	- SP		G1235	MK121 PK096	- SP	
	742032SP	MK045 PK012	- SP					
	742031SP	MK045 PK012	SP		G1365	MK121 PK096	SP	
	742030SP	MK045 PK012	SP					
318 i(103kW) 02.92 → 12.95	742033SP	MK045 PK012			G1235	MK121 PK096		
	742032SP	MK045 PK012						
	742031SP	MK045 PK012	SP		G1365	MK121 PK096	SP	
	742030SP	MK045 PK012	SP					



	SHOCK	MK PK			SHOCK	MK PK		
320 i(110kW) 01.91 → 02.98 325 i(141kW) 09.90 → 12.95 325 td(85kW) 09.91 → 02.98	G8616	MK045 PK012	→ 06.92					
	G8615	MK045 PK012	→ 06.92					
	742033SP	MK045 PK012	06.92 → - SP					
	742032SP	MK045 PK012	06.92 → - SP					
	742031SP	MK045 PK012	06.92 → SP					
	742030SP	MK045 PK012	06.92 → SP					
					G1235	MK121 PK096	- SP	
					G1365	MK121 PK096	SP	

3 Coupe (E36) 10.1991 - 05.1999 RWD

316 i(75kW) 09.93 → 11.98 318 is(103kW) 01.92 → 04.99 323 i(125kW) 05.95 → 04.99 328 i(142kW) 01.95 → 04.99	742033SP	MK045 PK012	- SP		G1235	MK121 PK096	- SP	
	742032SP	MK045 PK012	- SP					
	742031SP	MK045 PK012	SP		G1365	MK121 PK096	SP	
	742030SP	MK045 PK012	SP					
320 i(110kW) 12.91 → 11.98 325 i(141kW) 10.91 → 02.95	G8616	MK045 PK012	→ 06.92					
	G8615	MK045 PK012	→ 06.92					
	742033SP	MK045 PK012	06.92 → - SP					
	742032SP	MK045 PK012	06.92 → - SP					
	742031SP	MK045 PK012	06.92 → SP					
	742030SP	MK045 PK012	06.92 → SP					
					G1235	MK121 PK096	- SP	
					G1365	MK121 PK096	SP	



MONROE	SHOCK	MK PK	i		SHOCK	MK PK	i	

325 is(141kW) 10.91 → 08.95	G8616	MK045 PK012			G1235	MK121 PK096		
	G8615	MK045 PK012						
	742033SP	MK045 PK012	07.92 → - SP					
	742032SP	MK045 PK012	07.92 → - SP					
	742031SP	MK045 PK012	07.92 → SP					
	742030SP	MK045 PK012	07.92 → SP					
					G1365	MK121 PK096	SP	

3 Convertible (E36) 03.1993 - 11.1999 RWD

	742033SP	MK045 PK012	- SP		G1235	MK121 PK096	- SP	
	742032SP	MK045 PK012	- SP					
	742031SP	MK045 PK012	SP		G1365	MK121 PK096	SP	
	742030SP	MK045 PK012	SP					

3 Touring (E36) 08.1994 - 12.1999 RWD

	742033SP	MK045 PK012	- SP		G1235	MK121 PK096	- SP	
	742032SP	MK045 PK012	- SP					
	742031SP	MK045 PK012	SP					
	742030SP	MK045 PK012	SP					

3 Compact (E36) 01.1994 - 08.2000 RWD

316 g(75kW) 02.96 → 08.00	742033SP	MK045 PK012			23454	MK120		
	742032SP	MK045 PK012						
	742031SP	MK045 PK012	SP					
	742030SP	MK045 PK012	SP					

MONROE	SHOCK	MK PK	i		SHOCK	MK PK	i	
316 i(75;77kW) 01.94 → 08.00 318 tds(66kW) 06.95 → 08.00 318 ti(103kW) 09.94 → 08.99	742033SP	MK045 PK012						
	742032SP	MK045 PK012						
	742031SP	MK045 PK012	SP					
	742030SP	MK045 PK012	SP					
					23454	MK120	- SP	
323 ti(125kW) 09.97 → 08.00	742031SP	MK045 PK012	- SP		23454	MK120	- SP	
	742030SP	MK045 PK012	- SP					
323 ti(120kW) 01.99 → 08.00	742031SP	MK045 PK012			23454	MK120		
	742030SP	MK045 PK012						

3 (E46) 12.1997 - 05.2005 RWD

316 i(77;85kW) 12.98 → 02.05 318 d(85kW) 09.01 → 02.05 318 i(87;105kW) 12.97 → 02.05 320 d(95kW) 02.98 → 08.01 323 i(120kW) 03.98 → 09.00	G8614	MK136 PK012			G1235	MK121 PK096		
	G8613	MK136 PK012						
320 d(100;110kW) 04.98 → 05.05 320 i(110;125kW) 03.98 → 02.05 323 i(125kW) 03.98 → 09.00 325 i(141kW) 09.00 → 02.05 328 i(142kW) 02.98 → 06.00 330 d(135kW) 10.99 → 02.05 330 i(170kW) 06.00 → 02.05	G8614	MK136 PK012			G1235	MK121 PK096		
	G8613	MK136 PK012						
	G8295	MK136 PK012	SP					
	G8294	MK136 PK012	SP					
330 d(150kW) 03.03 → 02.05	G8295	MK136 PK012	SP					
	G8294	MK136 PK012	SP					
					G1235	MK121 PK096		

3 Coupe (E46) 12.1998 - 07.2006 RWD

316 Ci(77;85kW) 04.00 → 07.06 318 Ci(87;105;110kW) 12.99 → 05.06 320 Ci(110;125kW) 02.99 → 05.06 323 Ci(125kW) 04.99 → 09.00 325 Ci(141kW) 09.00 → 05.06 328 Ci(142kW) 12.98 → 05.00	G8614	MK136 PK012			G1235	MK121 PK096		
	G8613	MK136 PK012						
	G8295	MK136 PK012	SP					
	G8294	MK136 PK012	SP					



MONROE	SHOCK	MK PK	i		SHOCK	MK PK	i	
318 Ci(100kW) 12.00 → 05.06 320 Cd(110kW) 11.03 → 07.06 330 Cd(150kW) 03.03 → 07.06 330 Ci(170kW) 06.00 → 05.06	G8295	MK136 PK012	SP					
	G8294	MK136 PK012	SP					
					G1235	MK121 PK096		
320 Ci(120kW) 01.00 → 05.06	G8614	MK136 PK012	→ 08.01					
	G8613	MK136 PK012	→ 08.01					
	G8295	MK136 PK012	09.01 →					
	G8294	MK136 PK012	09.01 →					
					G1235	MK121 PK096		
323 Ci(120kW) 04.99 → 09.00	G8614	MK136 PK012			G1235	MK121 PK096		
	G8613	MK136 PK012						

3 Touring (E46) 06.1999 - 07.2005 RWD

316 i(85kW) 03.02 → 02.05 318 d(85kW) 10.02 → 02.05 318 i(85;87;105kW) 10.99 → 07.05	G8614	MK136 PK012			G1235	MK121 PK096		
	G8613	MK136 PK012						
320 d(100;110kW) 03.00 → 02.05 320 i(110;125kW) 10.99 → 02.05 325 i(141kW) 09.00 → 02.05 328 i(142kW) 06.99 → 05.00 330 d(135;150kW) 10.99 → 02.05 330 i(170kW) 06.00 → 02.05	G8614	MK136 PK012			G1235	MK121 PK096		
	G8613	MK136 PK012						
	G8295	MK136 PK012	SP					
	G8294	MK136 PK012	SP					

3 Convertible (E46) 04.2000 - 12.2007 RWD

318 Ci(100kW) 12.00 → 08.06 323 Ci(120kW) 04.00 → 09.00	G8614	MK136 PK012			G1235	MK121 PK096		
	G8613	MK136 PK012						
318 Ci(105;110kW) 09.01 → 12.07 320 Cd(110kW) 02.05 → 12.07 320 Ci(125kW) 09.00 → 12.07 323 Ci(125kW) 04.00 → 09.00 325 Ci(141kW) 09.00 → 08.06 330 Cd(150kW) 08.05 → 12.07 330 Ci(170kW) 06.00 → 08.06	G8614	MK136 PK012			G1235	MK121 PK096		
	G8613	MK136 PK012						
	G8295	MK136 PK012	SP					
	G8294	MK136 PK012	SP					



MONROE	SHOCK	MK PK	i		SHOCK	MK PK	i	

320 Ci(120kW) 01.06 → 12.07	G8614	MK136 PK012	SP	⊥				
	G8613	MK136 PK012	SP	⊥				
					G1235	MK121 PK096		⊥

3 Compact (E46) 03.2001 - 02.2005 RWD

316 ti(85kW) 06.01 → 02.05 318 td(85kW) 03.03 → 02.05 318 ti(105kW) 03.01 → 12.04 320 td(100kW) 10.01 → 12.02	G8614	MK136 PK012		⊥	G1235	MK121 PK096		⊥
	G8613	MK136 PK012		⊥				
320 td(110kW) 09.01 → 02.05 325 ti(141kW) 04.01 → 12.04	G8295	MK136 PK012	SP	⊥				
	G8294	MK136 PK012	SP	⊥				
					G1235	MK121 PK096		⊥

3 (E90) 02.2004 - 02.2012 RWD

	G8293	MK136 PK479	ND, SP	⊥	G2232	MK379 PK167	ND, SP	⊥
	G8292	MK136 PK479	ND, SP	⊥				T

3 Touring (E91) 12.2004 - 12.2012 RWD

316 d(85kW) 09.09 → 06.12 316 i(90kW) 09.08 → 06.12 318 d(90;100;105kW) 09.05 → 06.12 318 i(95;100;105kW) 01.06 → 05.12 320 d(110;120;130;135kW) 12.04 → 06.12 320 i(110;115;120;125kW) 09.05 → 12.12 323 i(130;140kW) 04.06 → 07.08 325 d(145;150kW) 09.06 → 06.12 325 i(155;160kW) 12.04 → 06.12 330 d(170;180kW) 12.04 → 05.12 330 i(190;200kW) 08.05 → 06.12 335 d(210kW) 09.06 → 06.12 335 i(225kW) 09.06 → 06.12	G8293	MK136 PK479	ND, SP	⊥	G2232	MK379 PK167	ND, SP	⊥
	G8292	MK136 PK479	ND, SP	⊥				T
320 d(145;147kW) 02.07 → 05.12 325 i(155kW) 12.04 → 12.10 330 d(155kW) 06.05 → 05.12 335 i(240kW) 09.06 → 06.12	G8293	MK136 PK479	ND, SP	⊥				
	G8292	MK136 PK479	ND, SP	⊥				
					G2232	MK379 PK167	kg ND, SP	⊥ T

3 Coupe (E92) 01.2005 - 12.2013 RWD

	G8293	MK136 PK479	ND, SP	⊥	G2232	MK379 PK167	ND, SP	⊥
	G8292	MK136 PK479	ND, SP	⊥				T



MONROE	SHOCK	MK PK	i		SHOCK	MK PK	i	

3 Convertible (E93) 05.2006 - 12.2013 RWD

318 i(105kW) 03.10 → 12.13 320 d(120;130;135kW) 01.08 → 12.13 320 i(115;120;125kW) 09.06 → 10.13 325 d(145;150kW) 03.07 → 09.13 325 i(155;160kW) 10.06 → 12.13 330 d(170;180kW) 03.07 → 12.13 330 i(190;200kW) 03.07 → 10.13 335 i(225kW) 12.06 → 10.13	G8293	MK136 PK479	ND, SP	⊥	G2232	MK379 PK167	ND, SP	⊥ T
	G8292	MK136 PK479	ND, SP	⊥				
320 d(145kW) 09.07 → 02.10 325 d(155kW) 03.07 → 12.10					G2232	MK379 PK167		⊥ T
320 d(147kW) 03.10 → 10.13 335 i(240kW) 05.06 → 10.13	G8292	MK136 PK479	→ 05.10 ND, SP	⊥	G2232	MK379 PK167	→ 05.10	⊥ T
	G8293	MK136 PK479	06.10 → ND, SP	⊥				

3 (F30, F80) 11.2011 - 10.2018 AWD

	C2524L			⊥	C1531S			⊥
	C2523R			⊥				
					376211SP	MK446A PK379	ND, SP, -, - SP	⊥
318 d xDrive(110kW) 07.15 → 02.18	C2522L			⊥	C1531S			⊥
	C2521R			⊥				
	742132SP	MK415 PK372	ND AUT	⊥	376211SP	MK446A PK379	ND, SP, -, - SP	⊥
	742133SP	MK415 PK372	SP AUT	⊥				

3 (F30, F80) 11.2011 - 10.2018 RWD

	C2522L		2	⊥				
	C2521R		2	⊥				
	742132SP	MK415 PK372	ND, -, - SP	⊥	C1531S			⊥
	742133SP	MK415 PK372	SP, -, - SP	⊥	376211SP	MK446A PK379	ND, SP, -, - SP	⊥

3 Touring (F31) 07.2012 - 06.2019 AWD

	C2524L			⊥	C1531S			⊥
	C2523R			⊥				

MONROE	SHOCK	MK PK	i		SHOCK	MK PK	i	

3 Touring (F31) 07.2012 - 06.2019 RWD

	742133SP	MK415 PK372	- SP, -		376211SP	MK446A PK379	- SP, -	
	C2522L				C1531S			
	C2521R							
320 i(120kW) 11.12 → 06.15	742133SP	MK415 PK372	- SP, -		376211SP	MK446A PK379	- SP, -	
	C2522L		SP,		C1531S		SP,	
	C2521R		SP,					

3 Touring Van (F31) 07.2012 - 06.2019 AWD

	C2524L				C1531S			
	C2523R							

3 Touring Van (F31) 07.2012 - 06.2019 RWD

	742133SP	MK415 PK372	- SP, -		376211SP	MK446A PK379	- SP, -	
	C2522L				C1531S			
	C2521R							

3 Gran Turismo (F34) 07.2012 - AWD

	C2524L				C1531S			
	C2523R							
330 i xDrive(185kW) 07.16 →	C2524L		1 SP					
	C2523R		1 SP					
					C1531S		SP	

3 Gran Turismo (F34) 07.2012 - RWD

	742132SP	MK415 PK372	- SP, -		376211SP	MK446A PK379	- SP, -	
	C2522L				C1531S			
	C2521R							
					376212SP	MK446A PK372	SP, - SP	



MONROE	SHOCK	MK PK	i		SHOCK	MK PK	i	

4 Convertible (F33, F83) 10.2013 - 08.2020 AWD



C2524L			⊥		C1531S			⊥
C2523R			⊥		376212SP	MK446A PK372	-	⊥

4 Convertible (F33, F83) 10.2013 - 08.2020 RWD



742132SP	MK415 PK372	-	⊥		376212SP	MK446A PK372	-	⊥
C2522L			⊥		C1531S			⊥
C2521R			⊥					

4 Coupe (F32, F82) / Gran Coupe (F36) 07.2013 - AWD



C2524L			⊥		C1531S			⊥
C2523R			⊥		376212SP	MK446A PK372	-	⊥

4 Coupe (F32, F82) / Gran Coupe (F36) 07.2013 - RWD



742132SP	MK415 PK372	-	⊥		376211SP	MK446A PK379	-	⊥
C2522L			⊥		C1531S			⊥
C2521R			⊥					
742133SP	MK415 PK372	SP, -	⊥		376212SP	MK446A PK372	SP, -	⊥

5 (E28) 05.1981 - 12.1987 RWD



	MG998	MK036 PK012	- SP	⊥		26624	PK019	- SP	⊥

5 (E34) 02.1987 - 12.1995 RWD

518 i(83;85kW) 09.89 → 08.95 520 i(95kW) 06.87 → 09.90 520 i 24V(110kW) 04.90 → 08.95	MG318	MK036 PK012	ND, - SP	⊥		26635	MK122	- ↕ - SP	⊥
524 td(85kW) 03.88 → 08.91 525 i(125kW) 02.88 → 08.90 530 i(138kW) 01.88 → 04.90 530 i V8(160kW) 09.92 → 12.95 535 i(155kW) 11.87 → 02.93 540 i V8(210kW) 09.92 → 12.95						26635	MK122	- ↕ - SP, -	⊥
525 i 24V(141kW) 03.90 → 08.95 525 td(85kW) 03.93 → 08.95 525 tds(105kW) 09.91 → 08.95	MG318	MK036 PK012	- SP, -	⊥		26635	MK122	- ↕ - SP, -	⊥

5 Touring (E34) 07.1991 - 07.1996 RWD

518 i(83;85kW) 04.93 → 07.96	MG318	MK036 PK012	ND, -	⊥		26638	MK122	- ↕ ND, -	⊥



MONROE	SHOCK	MK PK	i		SHOCK	MK PK	i	
520 i(110kW) 07.91 → 07.96 525 td(85kW) 03.93 → 07.96	MG318	MK036 PK012	ND, -	⊥	26638	MK122	-	⊥
525 tds(105kW) 12.91 → 07.96					26638	MK122	-	⊥

5 (E39) 09.1995 - 07.2003 RWD

520 d(100kW) 02.00 → 06.03 520 i(100;110;125kW) 01.96 → 06.03 523 i(125kW) 09.95 → 08.00 525 d(120kW) 02.00 → 06.03 525 i(141kW) 09.00 → 06.03 525 td(85kW) 01.97 → 06.03 525 tds(105kW) 01.96 → 06.03 528 i(142kW) 09.95 → 08.00 530 d(135;142kW) 08.98 → 06.03 530 i(170kW) 09.00 → 06.03	G8428	MK136 PK125	-M-Sport ND, -EAST EUR	⊥				
	G8427	MK136 PK125	-M-Sport ND, -EAST EUR	⊥				
	742029SP	MK136 PK125	SP, HD	⊥				
	742028SP	MK136 PK125	SP, HD	⊥				
					376033SP	MK123	HD, SP	⊥
					376019SP	MK123 PK417	-M-technology ND, -EAST EUR	⊥
535 i(173;180kW) 06.96 → 06.03 540 i(210kW) 03.96 → 06.03					376033SP	MK123	HD, SP	⊥
					376019SP	MK123 PK417	-M-technology ND, -EAST EUR	⊥

5 Touring (E39) 09.1996 - 06.2004 RWD

520 d(100kW) 02.00 → 09.03 520 i(100;110;125kW) 03.97 → 12.03 523 i(125kW) 03.97 → 08.00 525 d(120kW) 02.00 → 05.04 525 i(141kW) 09.00 → 05.04 525 tds(105kW) 03.97 → 05.04 528 i(142kW) 11.96 → 08.00 530 d(135;142kW) 08.98 → 05.04 530 i(170kW) 09.00 → 12.03	742029SP	MK136 PK125	SP	⊥				
	742028SP	MK136 PK125	SP	⊥				
	G8428	MK136 PK125	-M-Sport SP	⊥				
	G8427	MK136 PK125	-M-Sport SP	⊥				
					376020SP	MK162		⊥
523 i(120kW) 09.98 → 08.00 540 i(210kW) 04.97 → 12.03					376020SP	MK162		⊥

5 (E60) 12.2001 - 03.2010 RWD

	742017SP	MK136 PK176	ND	⊥	376029SP	MK279 PK166	ND	⊥
	742016SP	MK136 PK176	ND	⊥				
	742021SP	MK136 PK176	-M-Sport SP	⊥	376016SP	MK279 PK166	-M-Sport SP	⊥
	742020SP	MK136 PK176	-M-Sport SP	⊥				

MONROE	SHOCK	MK PK	i		SHOCK	MK PK	i	
525 i(160kW) 03.05 → 03.07	742017SP	MK136 PK176	ND					
	742016SP	MK136 PK176	ND					
	742020SP	MK136 PK176	-M-Sport SP		376016SP	MK279 PK166	SP	

5 Touring (E61) 03.2004 - 12.2010 AWD

525 xi(160kW) 07.05 → 12.10	742016SP	MK136 PK176	→ 03.06 -SP		376029SP	MK279 PK166	→ 03.06 -SP	
	742020SP	MK136 PK176	SP, -SP		376016SP	MK279 PK166	SP, -SP	
	742017SP	MK136 PK176						
525 xi(160kW) 01.07 → 12.10 525 xd(145kW) 09.07 → 09.08	742020SP	MK136 PK176	SP, -SP		376016SP	MK279 PK166	SP, -SP	
	742017SP	MK136 PK176	-SP					
530 xi(190;200kW) 04.05 → 05.10	742019SP	MK136 PK176	-SP		376204SP	MK279 PK177	-SP	
530 xd(170kW) 02.05 → 02.07	742018SP	MK136 PK176	-SP		376204SP	MK279 PK177	-SP	
530 xd(173kW) 03.07 → 08.07	742018SP	MK136 PK176	-SP		376204SP	MK279 PK177	-SP	

5 Touring (E61) 03.2004 - 12.2010 RWD

	742019SP	MK136 PK176	ND		376204SP	MK279 PK177	ND	
	742018SP	MK136 PK176	ND					
					376216SP	MK279 PK177	-M-Sport SP	
530 d(155kW) 03.04 → 05.10	742018SP	MK136 PK176						

5 (F10) 01.2009 - 10.2016 AWD

					376014SP	MK397 PK377	-	
520 d xDrive(120kW) 07.13 → 10.16					376014SP	MK397 PK377		

5 (F10) 01.2009 - 10.2016 RWD

	376220SP	MK390 PK374	-		376014SP	MK397 PK377	-	
	376219SP	MK390 PK374	-					

5 Gran Turismo (F07) 01.2009 - 02.2017 AWD

530 d xDrive(180;190kW) 06.10 → 02.17 535 d xDrive(220kW) 03.10 → 06.12 535 i xDrive(225kW) 09.10 → 02.17 550 i xDrive(300kW) 06.10 → 06.12					376015SP	MK391	ND, -	



MONROE	SHOCK	MK PK	i		SHOCK	MK PK	i	

535 d xDrive(230kW) 07.12 → 02.17 550 i xDrive(330kW) 07.12 → 02.17					376015SP	MK391	ND, -SP, -☔	

5 Gran Turismo (F07) 01.2009 - 02.2017 RWD

520 d(135kW) 04.11 → 02.17 530 d(190kW) 07.12 → 02.17 535 d(220kW) 03.10 → 06.12					376015SP	MK391	ND, -☔	
520 d(120kW) 07.12 → 06.13 528 i(180kW) 07.13 → 02.17					376015SP	MK391		
530 d(155kW) 09.10 → 02.17 535 d(230kW) 07.12 → 02.17 550 i(330kW) 07.12 → 02.17					376015SP	MK391	ND, -SP, -☔	
530 d(180kW) 08.09 → 06.12 535 i(225kW) 01.09 → 02.17					376015SP	MK391	-ESP ND, -☔	
550 i(300kW) 08.09 → 06.12					376015SP	MK391	-Active Roll	

5 Touring (F11) 11.2009 - 02.2017 AWD

					376015SP	MK391	-☔	
520 d xDrive(100kW) 07.13 → 06.14	376220SP	MK390 PK374						
	376219SP	MK390 PK374						
					376015SP	MK391	-☔	

5 Touring (F11) 11.2009 - 02.2017 RWD

	376220SP	MK390 PK374	-☔		376015SP	MK391	-☔	
	376219SP	MK390 PK374	-☔					

6 (E24) 10.1975 - 04.1989 RWD

628 CSi(135kW) 09.79 → 08.87 M 635 CSi(191;210kW) 04.84 → 02.89	MG998	MK036 PK012	06.82 → -SP		26624	PK019	06.82 → - -SP	
635 CSi(136;141;155kW) 12.77 → 04.89	MG998	MK036 PK012	-SP, -☔		26624	PK019	- -SP, -☔	

7 (E32) 03.1985 - 10.1994 RWD

					26634	MK124	- -SP, -☔	

7 (E65, E66, E67) 07.2001 - 12.2009 RWD

					376013SP	MK279	-ND, -EAST EUR, -☔	

i3 (I01) 08.2013 - RWD

	G9606	MK521 PK469			G2260	PK470		
	G9605	MK521 PK469						



MONROE	SHOCK	MK PK	i		SHOCK	MK PK	i	

X1 (E84) 03.2009 - 06.2015 AWD



SHOCK	MK PK	i		SHOCK	MK PK	i	
D0037L	MK136 PK176			D8080S	MK379 MK380 MK444 PK167		
D0036R	MK136 PK176						

X1 (E84) 03.2009 - 06.2015 RWD



SHOCK	MK PK	i		SHOCK	MK PK	i	
D0039L	MK136 PK176			D8080S	MK379 MK380 MK444 PK167		
D0038R	MK136 PK176						

X1 (F48) 11.2014 - 12.2022 AWD



SHOCK	MK PK	i		SHOCK	MK PK	i	
G8641	MK450 PK477	-🌧		376260SP	MK446A PK475 PK476 PK481	-🌧	
G8640	MK450 PK477	-🌧					

X1 (F48) 11.2014 - 12.2022 FWD



SHOCK	MK PK	i		SHOCK	MK PK	i	
G8641	MK450 PK477	-🌧		376260SP	MK446A PK475 PK476 PK481	-🌧	
G8640	MK450 PK477	-🌧					

X2 (F39) 11.2017 - 10.2023 AWD



		SHOCK	MK PK	i		SHOCK	MK PK	i	
xDrive 18 d(100;110kW)	03.18 → 10.23	G8641	MK450 PK477	-🌧		376260SP	MK446A PK475 PK476 PK481	-🌧	
xDrive 20 d(120;140kW)	11.17 → 10.23								
xDrive 20 i(131;141kW)	03.18 → 10.23								
xDrive 25 d(170kW)	11.17 → 09.23	G8640	MK450 PK477	-🌧					
xDrive 25 e Plug-in-Hybrid(162kW)	03.20 → 10.23	G8641	MK450 PK477	-🌧					
		G8640	MK450 PK477	-🌧					

X2 (F39) 11.2017 - 10.2023 FWD



SHOCK	MK PK	i		SHOCK	MK PK	i	
G8641	MK450 PK477	-🌧		376260SP	MK446A PK475 PK476 PK481	-🌧	
G8640	MK450 PK477	-🌧					



MONROE	SHOCK	MK PK	i		SHOCK	MK PK	i	

X3 (E83) 01.2003 - 12.2011 AWD

2.0 d(110kW) 09.04 → 08.07 2.0 i(110kW) 07.05 → 08.08 2.0 sd(130kW) 09.07 → 08.08 2.5 i(141kW) 03.04 → 07.06 2.5 si(160kW) 08.06 → 08.08 3.0 d(150;160kW) 01.04 → 08.08 3.0 i xDrive(170kW) 09.03 → 07.06 3.0 sd(210kW) 09.06 → 08.08 3.0 si(200kW) 08.06 → 08.08 xDrive 18 d(105kW) 09.08 → 12.11 xDrive 20 d(120;130kW) 09.08 → 08.10 xDrive 20 i(110kW) 09.08 → 08.11 xDrive 25 i(160kW) 09.08 → 08.10 xDrive 30 d(155;160kW) 09.08 → 08.10 xDrive 30 i(200kW) 09.08 → 08.10 xDrive 35 d(210kW) 09.08 → 08.11	D0406L	MK136 PK189	ND, SP		D4005S	MK206 PK172	ND, SP		
	D0405R	MK136 PK189	ND, SP						
2.5 si xDrive(155kW) 08.06 → 08.08 3.0 d(155kW) 09.05 → 08.08 xDrive 18 d(100kW) 04.09 → 12.11 xDrive 25 i(155kW) 09.08 → 08.10	D0406L	MK136 PK189	SP		D4005S	MK206 PK172	SP		
	D0405R	MK136 PK189	SP						

X3 (F25) 09.2010 - 12.2017 AWD

xDrive 20 d(120;135;140kW) 09.10 → 08.17 xDrive 20 i(135kW) 10.11 → 08.17 xDrive 28 i(180;190kW) 01.11 → 08.17 xDrive 30 d(155;190;204;210kW) 04.11 → 08.17 xDrive 35 d(230kW) 10.11 → 08.17 xDrive 35 i(225kW) 09.10 → 08.17	D0415L	MK419 PK373	-🔆		D0311S	PK376	-🔆		
	D0414R	MK419 PK373	-🔆						
	C2526L		🔆		C1532S		🔆		
	C2525R		🔆						
xDrive 30 d(183kW) 06.11 → 08.17	D0415L	MK419 PK373	-🔆		D0311S	PK376	-🔆		
	D0414R	MK419 PK373	-🔆						

X3 (F25) 09.2010 - 12.2017 RWD

sDrive 18 d(100;105;110kW) 10.12 → 08.17 sDrive 20 i(125kW) 04.14 → 08.17	D0415L	MK419 PK373	-🔆		D0311S	PK376	-🔆		
	D0414R	MK419 PK373	-🔆						
	C2526L		🔆		C1532S		🔆		
	C2525R		🔆						
sDrive 20 i(135kW) 04.14 → 08.17	D0415L	MK419 PK373	-🔆		D0311S	PK376	-🔆		
	D0414R	MK419 PK373	-🔆						
	C2526L		🔆						
	C2525R		🔆						



MONROE	SHOCK	MK PK	i		SHOCK	MK PK	i	

X4 (F26) 05.2013 - 03.2018 AWD

	D0415L	MK419 PK373	-🔩	⊥	D0311S	PK376	-🔩	⊥
	D0414R	MK419 PK373	-🔩	⊥				
	C2526L		🔩	⊥	C1532S		🔩	⊥
	C2525R		🔩	⊥				

X5 (E53) 01.2000 - 12.2006 AWD

	D0408L	MK273 PK151	-[ND], -🔩	⊥				
	D0407R	MK273 PK151	-[ND], -🔩	⊥				
					D4003S	MK274 PK152	[ND], -🔩	⊥

X5 (E70) 02.2006 - 07.2013 AWD

3.0 3.0d(155kW) 02.07 → 09.08 3.0 d(173kW) 12.06 → 09.08 3.0 sd(210kW) 10.07 → 09.08 3.0 si(200kW) 10.06 → 09.08 xDrive 30 d(155;173kW) 10.08 → 07.13 xDrive 30 i(200kW) 10.08 → 03.10 xDrive 35 d(210kW) 10.08 → 07.13 xDrive 35 i(225kW) 04.10 → 07.13 xDrive 40 d(225kW) 09.10 → 06.13	D0305S	MK392	[SP], -🔩	⊥	D0307L		[SP], -🔩	⊥
					D0306R		[SP], -🔩	⊥
					D0310L		[SP], ↕, -🔩	⊥
					D0309R		[SP], ↕, -🔩	⊥
4.8 i xDrive(261kW) 10.06 → 09.08					D0307L		→ 01.08 -🔩	⊥
					D0306R		→ 01.08 -🔩	⊥
					D0310L		02.08 → [ND], [SP], -🔩	⊥
					D0309R		02.08 → [ND], [SP], -🔩	⊥
	D0305S	MK392	[SP], -🔩	⊥				
M 50 d(280kW) 08.11 → 06.13	D0305S	MK392	06.12 → -🔩	⊥	D0310L		06.12 → -🔩	⊥
					D0309R		06.12 → -🔩	⊥
xDrive 30 d(180kW) 04.10 → 07.13					D0307L		[SP]	⊥
					D0306R		[SP]	⊥
					D0310L		[SP], ↕, -🔩	⊥
					D0309R		[SP], ↕, -🔩	⊥
	D0305S	MK392	[SP], -🔩	⊥				

MONROE	SHOCK	MK PK	i		SHOCK	MK PK	i	
xDrive 35 i(235kW) 02.12 → 06.13					D0307L		SP, -ϑ	
					D0306R		SP, -ϑ	
					D0310L		SP	
					D0309R		SP	
	D0305S	MK392	-ϑ					
xDrive 40 i(225kW) 01.12 → 06.13					D0310L			
					D0309R			
					D0307L		SP, -ϑ	
					D0306R		SP, -ϑ	
	D0305S	MK392	-ϑ					
xDrive 48 i(261kW) 10.08 → 03.10	D0305S	MK392	SP, -ϑ		D0310L		SP, -ϑ	
					D0309R		SP, -ϑ	
xDrive 50 i(300kW) 04.10 → 07.13					D0307L		-ϑ	
					D0306R		-ϑ	
					D0310L		, -ϑ	
					D0309R		, -ϑ	

X5 (F15, F85) 08.2013 - 07.2018 AWD

					G7932		ND, -ϑ, -SP	
					G7931		ND, -ϑ, -SP	
	G7944	MK456	ND, -ϑ					

X5 (F15, F85) 08.2013 - 07.2018 RWD

					G7932		ND, -ϑ, -SP	
					G7931		ND, -ϑ, -SP	
	G7944	MK456	ND, -ϑ					



MONROE	SHOCK	MK PK	i		SHOCK	MK PK	i	

X6 (E71, E72) 06.2007 - 12.2015 AWD

xDrive 30 d(155;173;180kW) 04.08 → 07.14 xDrive 35 d(210kW) 01.08 → 03.10 xDrive 35 i(225kW) 01.08 → 07.14 xDrive 40 d(225kW) 07.09 → 06.14	**D0305S**	MK392	-ϟ		**D0307L**		-ϟ	
					D0306R		-ϟ	
					D0310L		↕, -ϟ	
					D0309R		↕, -ϟ	
xDrive 35 i(235;240kW) 06.07 → 06.14	**D0305S**	MK392			**D0307L**			
					D0306R			
					D0310L		01.08 → ↕ -ϟ	
					D0309R		01.08 → ↕ -ϟ	
xDrive 50 i(330kW) 10.07 → 06.14					**D0310L**		→ 04.10	
					D0309R		→ 04.10	
					D0307L		05.10 →	
					D0306R		05.10 →	
	D0305S	MK392						
xDrive 50 i(300kW) 07.08 → 07.14					**D0310L**		→ 04.10 -ϟ	
					D0309R		→ 04.10 -ϟ	
					D0307L		05.10 → -ϟ	
					D0306R		05.10 → -ϟ	
	D0305S	MK392	-ϟ					

X6 (F16, F86) 08.2014 - 07.2019 AWD

	G7944	MK456	ND, -ϟ, - SP		**G7932**		ND, -ϟ, - SP	
					G7931		ND, -ϟ, - SP	

Z1 Roadster 06.1988 - 06.1991 RWD

	MG216	MK036 PK012	11.88 →		**23454**	MK120	11.88 →	



MONROE	SHOCK	MK PK	i		SHOCK	MK PK	i	

Z3 Roadster (E36) 10.1995 - 01.2003 RWD

	742039SP	MK045 PK012			376032SP	MK121 PK096		
	742038SP	MK045 PK012						

Z4 Roadster (E85) 09.2002 - 12.2009 RWD

2.0 i(110kW) 03.05 → 02.09 2.2 i(125kW) 10.03 → 10.05 2.5 i(130;141kW) 12.02 → 02.09 2.5 si(160kW) 01.06 → 08.08 3.0 i(170kW) 12.02 → 12.05 3.0 si(195kW) 01.06 → 08.08	G8164	MK045 PK012	- SP		G1136	MK121	- SP	
	G8163	MK045 PK012	- SP					
M(252kW) 01.06 → 08.08					G1136	MK121	- SP	

Z4 Coupe (E86) 03.2006 - 01.2009 RWD

	G8164	MK045 PK012	- SP		G1136	MK121	- SP	
	G8163	MK045 PK012	- SP					

CHERY

TIGGO 03.2002 - 07.2017 FWD

	D0012L	MK171 PK386			D8020S	MK316 PK296		
	D0011R	MK171 PK386						

TIGGO 03.2002 - 07.2017 FWD

	D0012L	MK171 PK386	Tiggo		D8020S	MK316 PK296	Tiggo	
	D0011R	MK171 PK386	Tiggo					

CHEVROLET

AVEO (T300) 03.2011 - FWD

	G7469				G1037	MK384R MK385L PK018		
	G7468							

AVEO / KALOS (T200) 01.2003 - 12.2008 FWD

	R7214	MK275	Aveo;Kalos		5794ST	MK276 PK078	Aveo;Kalos	
	R7213	MK275	Aveo;Kalos					

MONROE	SHOCK	MK PK	i		SHOCK	MK PK	i	

AVEO / KALOS (T250, T255) 03.2005 - FWD

	R7214	MK275			5794ST	MK276 PK078		
	R7213	MK275						

BLAZER S10 09.1982 - 12.1994 AWD

					37021			

BLAZER S10 09.1982 - 12.1994 RWD

					37021			

BLAZER S10 10.1993 - 09.2005 AWD

	37099		Highrider Package;-ZR2 Wide Stance Pack		37021		Highrider Package;-ZR2 Wide Stance Pack	

BLAZER S10 10.1993 - 09.2005 RWD

					37021		-Trailblazer 2002->	

CAMARO (FP_) Coupe / Convertible 06.1981 - 12.1992 RWD

					5867ST			

CAMARO Coupe / Convertible 12.1992 - 12.2002 RWD

					5867ST			

CAPRICE Saloon / Estate 09.1976 - 12.1990 RWD

	5801ST							

CAPRICE Saloon / Estate 09.1990 - 12.1996 RWD

	5801ST							

CAPTIVA (C100, C140) 06.2006 - AWD

2.0 D 4WD(120kW) 01.11 → 3.0 4WD(186kW) 01.12 →	D0410L	PK341			D8079S			
	D0409R	PK341						
2.0 D 4WD(93;110kW) 10.06 → 2.2 D 4WD(120;135kW) 03.11 → 2.4 4WD(100;123kW) 06.06 → 3.0 4WD(190kW) 11.10 → 09.18 3.2 4WD(169kW) 06.06 →	D0410L	PK341	-		D8079S		-	
	D0409R	PK341	-					

CAPTIVA (C100, C140) 06.2006 - FWD

	D0410L	PK341	-		D8079S		-	
	D0409R	PK341	-					

MONROE	SHOCK	MK PK	i		SHOCK	MK PK	i	

CAPTIVA Van (C100) 06.2006 - AWD

	D0410L	PK341	→ 08.06 -EUR	⊥				

CAPTIVA SPORT 01.2007 - FWD

	D0410L	PK341	→ 02.11 -	⊥	D8079S		→ 02.11 -	O
	D0409R	PK341	→ 02.11 -	⊥				

COBALT 01.2011 - FWD

	G7469		MAN	⊥				
	G7468		MAN	⊥				
					G1037	MK384R MK385L PK018		⊥ O

CRUZE Saloon / Hatch / Estate (J30_) 05.2009 - FWD

	G8196	MK381 PK447		⊥	G1154	MK472 PK361 PK480		⊥ O
	G8195	MK381 PK447		⊥				

G30 Standard Passenger Van 09.1970 - 12.1996 RWD

					R1000		→ 12.77 -Chopped Van	O

G30 Extended Cargo Van 09.1974 - 12.1996 RWD

					R1000		-Chopped Van	O

G30 Standard Cargo Van 09.1974 - 12.1996 RWD

					R1000		-Chopped Van	O

IMPALA Saloon 01.1999 - 12.2005 FWD

	71661		-Police Car & Taxi -17", -18"	⊥				

LACETTI Estate (J200) 05.2003 - FWD

	G8090	MK484 PK282		⊥				
	G8089	MK484 PK282		⊥				

LACETTI Saloon / Hatch (J200) 03.2003 - FWD

1.4(69kW) 03.05 → 03.13 1.4 16V(70kW) 03.05 → 03.13 1.4 LPG(69kW) 01.05 → 12.12 1.6(80kW) 03.05 → 1.8(66;89;90kW) 03.05 → 2.0 D(89kW) 01.07 →	G8090	MK484 PK282		⊥	G7289	MK505 PK283		⊥
	G8089	MK484 PK282		⊥	G7288	MK505 PK283		⊥

MONROE	SHOCK	MK PK	i		SHOCK	MK PK	i	
1.8(67kW) 03.05 → 12.09					G7288	MK505 PK283		
					G7289	MK505 PK283		

LANOS Saloon 11.2005 - 12.2018 FWD

					R1622A			

MALIBU (V300) 01.2012 - FWD

2.0 D(115kW) 04.12 → 2.4(123;125kW) 01.12 →	742167SP	MK328 PK187	→ 12.16		376064SP	MK447R MK448L PK419	→ 12.16	
	742166SP	MK328 PK187	→ 12.16					
2.0 D(118kW) 04.12 →					376064SP	MK447R MK448L PK419	→ 12.15	

MATIZ (M200, M250) 03.2005 - FWD

	G7098	MK275	Matiz		G1084	PK385	Matiz	
	G7097	MK275	Matiz					

NIVA (2123) 09.2002 - AWD

	D7010S				D8025S			

NUBIRA Estate 01.2005 - 12.2011 FWD

	G8090	MK484 PK282						
	G8089	MK484 PK282						

NUBIRA Saloon 01.2005 - 12.2012 FWD

	G8090	MK484 PK282			G7289	MK505 PK283		
	G8089	MK484 PK282			G7288	MK505 PK283		

OPTRA (1J_) 04.2003 - 12.2012 FWD

	G8090	MK484 PK282	Optra;Optra Magnum		G7289	MK505 PK283	Optra;Optra Magnum	
	G8089	MK484 PK282	Optra;Optra Magnum		G7288	MK505 PK283	Optra;Optra Magnum	

ORLANDO (J309) 12.2010 - FWD

1.4(103kW) 06.12 → 1.8 LPG(104kW) 06.11 → 12.15 2.0 D(96kW) 02.11 → 12.15	G8196	MK381 PK447	16", 17", 18"					
	G8195	MK381 PK447	16", 17", 18"					
					G1226	PK361		

MONROE	SHOCK	MK PK	i		SHOCK	MK PK	i	
1.8(104kW) 02.11 → 2.0 D(120kW) 02.11 →	G8196	MK381 PK447						
	G8195	MK381 PK447						
					G1226	PK361	-ESP	

REZZO MPV (U100) 03.2005 - FWD

1.6(66;77kW) 03.05 →					G43153		→ 12.06 → Ch. No:293079	
1.6(79kW) 08.05 → 2.0(89;90kW) 03.05 →					G43153			

S10 Extended Cab Pickup 09.1981 - 12.1993 AWD

	37099				37021			

S10 Standard Cab Pickup 09.1981 - 12.1993 AWD

	37099				37021			

S10 Pickup 01.1994 - 12.2012 AWD

	37099		-ZR2 Wide Stance Pack		37021		-ZR2 Wide Stance Pack	

S10 Pickup 01.1994 - 12.2012 RWD

					37021			

S10 Pick Up 09.1981 - 09.1991 AWD

	37099				37021			

S10 Pick Up 09.1981 - 09.1991 RWD

	V1063				37021			

SPARK 05.2005 - FWD

	G7098	MK275			G1084	PK385		
	G7097	MK275						

SPARK (M300) 12.2009 - FWD

	G7478		-ESP					
	G7477		-ESP					
					G1241			

SUBURBAN 05.2000 - 09.2007 AWD

	911178MM		-Z55 Autoride Susp.		911166MM		-Z55 Autoride Susp.;ZW7 Prem Smooth Ride	



MONROE	SHOCK	MK PK	i		SHOCK	MK PK	i	

SUBURBAN 05.2000 - 09.2007 RWD

	911178MM		-Z55 Autoride Susp.;ZW7 Prem Smooth Ride		911166MM		-Z55 Autoride Susp.;ZW7 Prem Smooth Ride	

SUBURBAN 2500 SUV 09.1999 - 12.2007 AWD

	911178MM		-Z55 Autoride Susp.		911166MM		-Z55 Autoride Susp.;ZW7 Prem Smooth Ride	

TAHOE (B2W) 09.1999 - 12.2006 AWD

	911178MM		4 , -Z55 Autoride Susp.;ZW7 Prem Smooth Ride		911166MM		4 , -Z55 Autoride Susp.;ZW7 Prem Smooth Ride	

TAHOE (B2W) 09.1999 - 12.2006 RWD

	911178MM		4 , -Z55 Autoride Susp.		911166MM		4 , -Z55 Autoride Susp.;ZW7 Prem Smooth Ride	

TRAILBLAZER (KC_) 09.2001 - 12.2009 AWD

	37099		→ 12.01 Highrider Package;-ZR2 Wide Stance Pack		37021		→ 12.01 Highrider Package;-ZR2 Wide Stance Pack	

TRANS SPORT 08.1996 - 09.2005 FWD

	71661		01.97 → 12.98		37156		01.97 → 12.98 -	

VENTURE 09.1996 - 12.2005 FWD

	71661		-		37156		-	

CHRYSLER

300C Touring (LX, LE) 09.2004 - 12.2010 RWD

	72248ST	MK437	-Performance Susp.		5797ST		-Performance Susp. -	

300C (LX, LE) 09.2004 - RWD

	72248ST	MK437	-Performance Susp.		5797ST		-Performance Susp. -	

CARAVAN 09.1994 - 12.2000 FWD

	71964	MK262			37123ST			

CIRRUS 05.1994 - 09.2000 FWD

	71565		01.99 →		71311		01.99 →	

GRAND VOYAGER V (RT) 10.2007 - FWD

	71128ST		Grand Voyager;Town & Country		37290ST		Grand Voyager;Town & Country -	
					58648ST		Grand Voyager;Town & Country	



MONROE	SHOCK	MK PK	i		SHOCK	MK PK	i	

PT CRUISER (PT_) 06.2000 - 12.2010 FWD

	71592				5989ST			

PT CRUISER Convertible 06.2000 - 12.2010 FWD

	71592		→ 12.06		5989ST		→ 12.06	

SEBRING (JR) 09.2000 - 06.2007 FWD

	71565				71311			

SEBRING Convertible (JR) 04.2001 - 06.2007 FWD

	71565				71311			

STRATUS (JA) 09.1994 - 04.2001 FWD

	71565		01.99 →		71311		01.99 →	

STRATUS Convertible (JX) 04.1996 - 04.2001 FWD

	71565		01.99 → 09.00		71311		01.99 → 09.00	

VOYAGER I (AS) 08.1984 - 09.1990 FWD

	72591ST	MK261	Grand Voyager +AK037		37065		Grand Voyager	

VOYAGER II (ES) 08.1990 - 09.1995 AWD

	72591ST	MK261	→ 09.94 Grand Voyager +AK037		37065		→ 09.94 Grand Voyager	

VOYAGER II (ES) 08.1990 - 09.1995 FWD

	72591ST	MK261	Grand Voyager +AK037		37065		Grand Voyager	

VOYAGER IV (RG, RS) 09.1999 - 12.2008 AWD

3.3 AWD(128kW) 02.00 → 12.08	71964	MK262	→ 12.00 Grand Voyager;Voyager +AK071		37123ST		→ 12.00 Grand Voyager	
	71572	MK278	01.01 → 05.07 Grand Voyager +AK071					
3.8 AWD(160kW) 02.00 → 12.08	71572	MK278	10.00 → 06.07 +AK071					

VOYAGER IV (RG, RS) 09.1999 - 12.2008 FWD

2.4(111kW) 04.03 → 12.07 2.5 CRD(88kW) 08.05 → 12.08 2.8 CRD(110kW) 06.04 → 12.08 3.8(160kW) 02.00 → 12.08	71572	MK278	→ 02.08 Grand Voyager +AK071		37123ST		→ 02.08 Grand Voyager -	

MONROE	SHOCK	MK PK	i		SHOCK	MK PK	i	
2.4(108kW) 02.00 → 12.08 2.5 CRD(105kW) 02.00 → 12.08 3.3(128kW) 02.00 → 12.08	71964	MK262	→ 12.00 Grand Voyager +AK071		37123ST		Grand Voyager;Town & Country;Voyager -	
	71572	MK278	Grand Voyager;Town & Country;Voyager +AK071					

VOYAGER / GRAND VOYAGER III (GS_, NS_) 01.1995 - 03.2001 AWD

	71964	MK262	→ 09.00 Grand Voyager +AK071		37123ST		→ 09.00 Grand Voyager -	

VOYAGER / GRAND VOYAGER III (GS_, NS_) 01.1995 - 03.2001 FWD

	71964	MK262	Grand Voyager +AK071		37123ST		Grand Voyager -	

YPSILON 05.2011 - FWD

0.9 Twinair(63kW) 05.11 → 12.18 1.2(51kW) 05.11 → 12.21	G8283	MK095 PK428	09.11 →		G2510	PK455	09.11 →	
	G8282	MK095 PK428	09.11 →					
1.3 Multijet(70kW) 05.11 →					G2510	PK455	09.11 →	

CITROËN

2 CV 03.1963 - 08.1991 FWD

4(17kW) 01.70 → 12.75 6(21kW) 02.70 → 10.85	R3202				R3203		→ 08.74	
					R3783		09.74 →	
4(12kW) 03.63 → 02.70	R3202				R3203			
6(18;20kW) 09.75 → 07.90	R3202		→ 03.79		R3783		→ 03.79	

ACADIANE 08.1978 - 10.1988 FWD

	23415							

AMI 01.1963 - 12.1977 FWD

6 (AM, AMB)(18;24kW) 01.63 → 07.69 8 (AM3)(24kW) 07.69 → 12.77	R3202				R3213			
10 Super (AM3)(40kW) 03.73 → 12.77					23415		→ 06.76	

AMI Break 05.1968 - 12.1977 FWD

6 (AMB)(24kW) 05.68 → 07.69 8 (AM3)(24kW) 07.69 → 12.77	R3202				R3213			
10 Super (AM3)(40kW) 03.73 → 12.77					23415			

AX (ZA-_) 07.1986 - 12.1998 FWD

		SHOCK	MK PK			SHOCK	MK PK		
1.3 Sport (ZAM4A)(70kW) 04.87 → 12.88 1.4 Allure(48kW) 08.92 → 04.94 10(32;33;37kW) 07.86 → 12.98 10 E(30kW) 12.86 → 12.88 11(40;44kW) 09.86 → 12.97 11 Cat (ZA_)(40kW) 09.88 → 12.89 15 D(40;43kW) 08.94 → 12.97		MR260	MK010 PK039			42043			
1.4 GTi(66;69;74kW) 06.91 → 12.96 14 GT(59kW) 01.89 → 12.91		MR260	MK010 PK039			42051			
14(44;49;51;61;62kW) 12.86 → 12.92 14 (ZA)(55kW) 04.87 → 04.97 14 D(37;38kW) 09.88 → 12.97		MR260	MK010 PK039			42043		ND	
						42051		SP	

BERLINGO II Box Body (B9) 04.2008 - AWD

		G7324	MK001 PK124	ND					
		G7323	MK001 PK124	ND					

BERLINGO II Box Body (B9) 04.2008 - FWD

		G7324	MK001 PK124	ND					
		G7323	MK001 PK124	ND					
						G1117		600kg ND	
						G1118		800;1000kg ND	
PureTech 110(81kW) 01.18 →		G8653	MK433	→ 11.21		G2257			
		G8665	MK433	12.21 →					

BERLINGO II Platform/Chassis (B9) 04.2008 - FWD

1.6 BlueHDi 100(73kW) 12.14 → 1.6 HDi 90(66kW) 07.10 →		G7324	MK001 PK124			G1117			
		G7323	MK001 PK124						
						G1118			
1.6 HDi 90 16V(66kW) 04.08 →		G7324	MK001 PK124			G1118			
		G7323	MK001 PK124						

BERLINGO III (K9) 06.2018 - FWD

1.5 BlueHDi 75(55kW) 10.19 → 1.5 BlueHDi 130(96kW) 06.18 → 1.6 BlueHDi 75(55kW) 06.18 → 1.6 BlueHDi 100(73kW) 06.18 → PureTech 110(81kW) 06.18 → PureTech 130(96kW) 10.19 →		G8653	MK433	→ 11.21		G2257			
		G8665	MK433	12.21 →					



MONROE	SHOCK	MK PK	i		SHOCK	MK PK	i	
1.5 BlueHDi 100(75kW) 06.18 →	G8653	MK433	→ 11.21	⊥	G2257			⊙
e-BERLINGO(100kW) 07.21 →	G8665	MK433	12.21 →	⊥ ⊜	G2257			⊙

BERLINGO III (K9) 06.2018 - FWD

1.2 PureTech 110(81kW) 06.18 → 1.2 PureTech 130(96kW) 07.19 → 1.5 BlueHDi 75(56kW) 06.18 → 1.5 BlueHDi 100(75kW) 06.18 →	G8653	MK433	→ 11.21	⊥	G2257			⊙
1.5 BlueHDi 130 (ECYHZJ, ECYHZR)(96kW) 06.18 → 1.6 HDi 92(68kW) 09.18 →	G8665	MK433	12.21 →	⊥ ⊜				
e-BERLINGO(100kW) 07.21 →					G2257			⊙

BERLINGO I / BERLINGO FIRST Box Body (M_) 07.1996 - 12.2011 AWD

	G8008	MK510 PK006	475;600;765;800kg ND	⊥ ⊜				
	G8007	MK510 PK006	475;600;765;800kg ND	⊥ ⊜				
					42041			⊙ ⊙

BERLINGO I / BERLINGO FIRST Box Body (M_) 07.1996 - 12.2011 FWD

	R8002	MK510 PK006	→ 11.02 475;600;765;800kg ND	⊥ ⊜				
1.1 i (MAHDZ, MBHDZ, MBHFX)(44kW) 07.96 → 03.08	R8001	MK510 PK006	→ 11.02 475;600;765;800kg ND	⊥ ⊜				
1.4 i (MBKFX, MBKFW)(55kW) 07.96 → 12.11 1.6 16V (MBNFU)(80kW) 10.00 → 03.08	G8008	MK510 PK006	11.02 → 475;600;765;800kg ND	⊥ ⊜				
1.9 D 70 (MBWJZ, MCWJZ)(51kW) 04.99 → 12.11 2.0 HDI 90 (MBRHY, MCRHY)(66kW) 12.99 → 12.11	G8007	MK510 PK006	11.02 → 475;600;765;800kg ND	⊥ ⊜				
					43104	PK456	475;600;765;800kg ND	⊙ ⊙
1.4 BiFuel (MBKFXB, MCKFXB)(55kW) 07.96 → 10.02	R8002	MK510 PK006		⊥ ⊜	43104	PK456		⊙ ⊙
	R8001	MK510 PK006		⊥ ⊜				
1.4 bivalent(48kW) 11.02 → 12.11 1.4 i bivalent (MBKFW)(55kW) 04.03 → 10.05	G8008	MK510 PK006	- HD	⊥ ⊜				
	G8007	MK510 PK006	- HD	⊥ ⊜				
					43104	PK456		⊙ ⊙



MONROE	SHOCK	MK PK	i		SHOCK	MK PK	i	

1.6 HDI 75 (MB9HW)(55kW) 07.05 → 12.11 1.6 HDI 90 (MB9HX, MC9HX)(66kW) 07.05 → 12.11	**G8008**	MK510 PK006	→ 05.08 Berlingo 475;600;765;800kg ND	⊥ ⊖	**43104**	PK456	→ 05.08 Berlingo 475;600;765;800kg ND	O O
	G8007	MK510 PK006	→ 05.08 Berlingo 475;600;765;800kg ND	⊥ ⊖				
1.8 D (MBA9A, MCA9A)(43kW) 07.96 → 10.02 1.8 i(66kW) 05.98 → 10.02 1.9 D (MBDJY)(51kW) 07.96 → 12.03	**R8002**	MK510 PK006	475;600;765;800kg ND	⊥ ⊖	**43104**	PK456	475;600;765;800kg ND	O O
	R8001	MK510 PK006	475;600;765;800kg ND	⊥ ⊖				
Electric(42kW) 01.10 → 12.10	**G8008**	MK510 PK006		⊥ ⊖	**43104**	PK456		O O
	R8002	MK510 PK006		⊥ ⊖				
	G8007	MK510 PK006		⊥ ⊖				
	R8001	MK510 PK006		⊥ ⊖				
Electric(28kW) 07.03 → 12.05	**R8002**	MK510 PK006		⊥ ⊖				
	R8001	MK510 PK006		⊥ ⊖				

BERLINGO I / BERLINGO FIRST MPV (MF_, GJK_, GFK_) 07.1996 - FWD

1.1 i (MFHDZ, MFHFX)(44kW) 07.96 → 05.08 1.4 i (MFKFX, MFKFW, GJKFWB, GJKFWC, GFKFWC)(55kW) 07.96 → 12.11 1.9 D (MFWJZ)(51kW) 07.98 → 10.05 2.0 HDI 90 (MFRHY)(66kW) 12.99 → 10.05	**R8002**	MK510 PK006	→ 11.02 Berlingo MultiSpace ND	⊥ ⊖				
	R8001	MK510 PK006	→ 11.02 Berlingo MultiSpace ND	⊥ ⊖				
	G8008	MK510 PK006	11.02 → Berlingo MultiSpace ND	⊥ ⊖				
	G8007	MK510 PK006	11.02 → Berlingo MultiSpace ND	⊥ ⊖				
					43104	PK456	Berlingo MultiSpace ND	O O
1.4(53kW) 11.02 → 10.05 1.6 16V (MFNFU)(81kW) 11.02 → 10.08 1.6 HDI 75 (MF9HW, GJ9HWC, GF9HWC, GN9HWC)(55kW) 07.05 → 12.11 1.6 HDI 90 (MF9HX)(66kW) 07.05 → 05.08	**G8008**	MK510 PK006	Berlingo MultiSpace ND	⊥ ⊖	**43104**	PK456	Berlingo MultiSpace ND	O O
	G8007	MK510 PK006	Berlingo MultiSpace ND	⊥ ⊖				
1.4 bivalent(48kW) 11.02 → 12.11 1.4 i bivalent (MFKFW)(55kW) 04.03 → 10.08	**G8008**	MK510 PK006	- HD	⊥ ⊖				
	G8007	MK510 PK006	- HD	⊥ ⊖				
					43104	PK456		O O



	SHOCK	MK PK	i		SHOCK	MK PK	i	
1.6 16V (MFNFU)(80kW) 10.00 → 12.11	G8008	MK510 PK006	→ 05.08 Berlingo MultiSpace ND	⊥ ⊖	43104	PK456	→ 05.08 Berlingo MultiSpace ND	O O
	G8007	MK510 PK006	→ 05.08 Berlingo MultiSpace ND	⊥ ⊖				
	R8002	MK510 PK006	SP, CS	⊥ ⊖				
	R8001	MK510 PK006	SP, CS	⊥ ⊖				
1.8 D (MFA9A)(43kW) 07.98 → 10.02 1.8 i (MFLFX)(66kW) 05.97 → 10.02	R8002	MK510 PK006	ND	⊥ ⊖	43104	PK456	ND	O O
	R8001	MK510 PK006	ND	⊥ ⊖				
1.9 D (MFDJY)(50kW) 07.96 → 12.03	G8008	MK510 PK006	+Panoramic	⊥ ⊖				
	G8007	MK510 PK006	+Panoramic	⊥ ⊖				
	R8002	MK510 PK006	ND	⊥ ⊖	43104	PK456	ND	O O
	R8001	MK510 PK006	ND	⊥ ⊖				
Electric(28kW) 01.98 → 12.05	R8002	MK510 PK006		⊥ ⊖				
	R8001	MK510 PK006		⊥ ⊖				
					43104	PK456	→ 10.03 → RPO No:09855 HD,	O O
electrique(16kW) 01.00 → 10.02	R8002	MK510 PK006		⊥ ⊖	43104	PK456		O O
	R8001	MK510 PK006		⊥ ⊖				

BERLINGO II MULTISPACE (B9) 04.2008 - AWD

	G7324	MK001 PK124		⊥ ⊖				
	G7323	MK001 PK124		⊥ ⊖				

BERLINGO II MULTISPACE (B9) 04.2008 - FWD

	G7324	MK001 PK124		⊥ ⊖	G1119			O O
	G7323	MK001 PK124		⊥ ⊖				
					G1118		+3rd Row Seating	O O

C1 (PM_, PN_) 06.2005 - 09.2014 FWD

SHOCK	MK PK	i		SHOCK	MK PK	i	
G7020	MK351 PK178			G1075	MK471 PK333		
G7019	MK351 PK178						

C1 II (PA_, PS_) 04.2014 - 07.2021 FWD

SHOCK	MK PK	i		SHOCK	MK PK	i	
G7020	MK351 PK178			G1075	MK471 PK333		
G7019	MK351 PK178						

C2 (JM_) 07.2003 - 09.2017 FWD

SHOCK	MK PK	i		SHOCK	MK PK	i	
G16450	MK511 PK104	ND, HD					
G16449	MK511 PK104	ND, HD					
				23985	PK459	HD	
				23966	PK454	ND	

C3 I (FC_, FN_) 02.2002 - 12.2013 FWD

SHOCK	MK PK	i		SHOCK	MK PK	i	
G16450	MK511 PK104			23966	PK454		
G16449	MK511 PK104						
				23985	PK459	HD	
1.6 16V HDi(80kW) 09.05 → 12.09							
G8148	MK001 PK104	→ 05.06					
G8147	MK001 PK104	→ 05.06					
G16450	MK511 PK104	06.06 →					
G16449	MK511 PK104	06.06 →					
				23966	PK454		
				23985	PK459	HD	

C3 Pluriel (HB_) 05.2003 - FWD

SHOCK	MK PK	i		SHOCK	MK PK	i	
G16450	MK511 PK104	→ 12.11		23985	PK459	→ 12.11	
G16449	MK511 PK104	→ 12.11					



MONROE	SHOCK	MK PK	i		SHOCK	MK PK	i	

C3 II (SC_) 09.2009 - FWD

1.0 VTi 68(50kW) 08.12 → 09.16 1.1 BiFuel(44kW) 11.10 → 09.16 1.1 i(44kW) 09.09 → 01.13 1.2 THP 110(81kW) 10.14 → 09.16 1.2 VTi 82(60kW) 06.12 → 09.16 1.4(54kW) 11.09 → 09.16 1.4 HDi(50kW) 06.10 → 09.16 1.4 HDi 70 (SC8HZC, SC8HR0, SC8HP4)(50kW) 11.09 → 09.16 1.4 LPG(54;70kW) 07.10 → 09.16 1.4 VTi(72kW) 11.09 → 09.16 1.4 VTi 95(70kW) 11.09 → 09.16 1.6 BlueHDi(55kW) 03.15 → 09.16 1.6 BlueHDi 75(55kW) 04.15 → 09.16 1.6 HDi(68kW) 11.09 → 09.16 1.6 HDi 90(66kW) 11.09 → 09.16	G8205	MK001 MK382 MK509 PK425			G1168			OI IO
	G8204	MK001 MK382 MK509 PK425							
1.6 BlueHDi 100(73kW) 07.14 → 09.16 1.6 HDi 110(82kW) 11.09 → 09.16 1.6 HDi 115(84kW) 09.12 → 09.16	G8207	MK001 MK382 MK509 PK425			G1168			OI IO
	G8206	MK001 MK382 MK509 PK425							
1.6 VTi 120(88kW) 11.09 → 09.16	G8207	MK001 MK382 MK509 PK425	AUT						
	G8206	MK001 MK382 MK509 PK425	AUT						
	G8205	MK001 MK382 MK509 PK425	MAN						
	G8204	MK001 MK382 MK509 PK425	MAN						
					G1168			OI IO	

C3 III (SX) 07.2016 - FWD

BlueHDi 75(55kW) 03.19 → BlueHDi 100(73kW) 03.19 →	742266SP	MK001 PK410			G1257			OI IO
	742265SP	MK001 PK410							
BlueHDi 100(75kW) 03.19 → PureTech 82(61kW) 03.19 →	742268SP	MK001			G1257			OI IO
	742267SP	MK001							

MONROE	SHOCK	MK PK	i		SHOCK	MK PK	i	
PureTech 110(81kW) 03.19 →	G8650	MK001 PK410	AUT					
	G8649	MK001 PK410	AUT					
	742268SP	MK001	MAN					
	742267SP	MK001	MAN					
					G1257			

C3 AIRCROSS II (2R_, 2C_) 06.2017 - FWD

	G8650	MK001 PK410			G1257			
	G8649	MK001 PK410						

C3 III (SX) 07.2016 - FWD

1.2 PURETECH 82(60kW) 03.21 → 1.2 PureTech 82(61kW) 05.18 → 1.2 PureTech 82 LPG(61kW) 05.18 → 1.2 VTi 68(50kW) 07.16 → 1.2 VTi 82(60kW) 07.16 → 1.2 VTi 82 LPG(60kW) 07.16 → 1.5 BlueHDi 100 (SXYHYP, SXYHTU)(75kW) 05.18 →	742268SP	MK001			G1257			
	742267SP	MK001						
1.2 PURETECH 110(81kW) 03.21 → 1.2 THP 110(81kW) 07.16 → 1.6 VTi (SXNFPT)(85kW) 02.17 →	G8650	MK001 PK410	AUT					
	G8649	MK001 PK410	AUT					
	742268SP	MK001	MAN					
	742267SP	MK001	MAN					
					G1257			
1.6 BlueHDi 75(55kW) 07.16 → 1.6 BlueHDi 100(73kW) 07.16 → 1.6 HDi 90(66kW) 09.16 → 1.6 HDi 92(68kW) 11.17 →	742266SP	MK001 PK410			G1257			
	742265SP	MK001 PK410						

C3 PICASSO (SH_) 12.2008 - FWD

	G8100	MK509 PK425			G2108	PK446		
	G8099	MK509 PK425						

C4 Coupe (LA_) 11.2004 - 12.2013 FWD

	G7205	MK506 PK124	ND		25504	MK205 PK131	ND	
	G7204	MK506 PK124	ND					
					25505	MK205 PK131	HD	



MONROE	SHOCK	MK PK	i		SHOCK	MK PK	i	
2.0 VTR(103kW) 10.06 → 12.07	G7205	MK506 PK124	Production:France					
	G7204	MK506 PK124	Production:France					
	G8148	MK001 PK104	HD Production:France					
	G8147	MK001 PK104	HD Production:France					
					25504	MK205 PK131		

C4 I Hatch / Saloon (LC_) 11.2004 - 12.2014 FWD

	G7205	MK506 PK124	ND		25504	MK205 PK131	ND	
	G7204	MK506 PK124	ND		25505	MK205 PK131	HD	
2.0 16V(105kW) 09.06 → 07.09	G8148	MK001 PK104			25504	MK205 PK131		
	G8147	MK001 PK104						
	G7205	MK506 PK124	Production:France					
	G7204	MK506 PK124	Production:France					

C4 II (NC_) 02.2009 - FWD

1.2 THP 110 (NCHNZ6, NCHNV6)(81kW) 02.15 → 12.17 1.2 THP 130 (NCHNYM, NCHNYT)(96kW) 04.14 → 12.17 1.4 VTi 95 (NC8FP0)(70kW) 11.09 → 11.15 1.6 (NCNFU0)(81kW) 01.10 → 1.6 BlueHDi 100(73kW) 07.14 → 1.6 BlueHDi 115(85kW) 08.14 → 1.6 BlueHDi 120(88kW) 02.15 → 1.6 HDi(68;82kW) 11.09 → 1.6 HDi 90(68kW) 11.09 → 1.6 THP 155(115kW) 11.09 → 12.16 1.6 VTi 120 (NC5FS0, NC5FS9)(88kW) 11.09 → 12.16 1.6 VTi 120 LPG (NC5FS0)(88kW) 09.11 →	G8380	MK501 PK124			25505	MK205 PK131		
	G8379	MK501 PK124						
1.6 HDi 110(82kW) 11.09 → 1.6 HDi 115(84kW) 07.12 →	G8380	MK501 PK124			25505	MK205 PK131		
	G8379	MK501 PK124						
	G8384	MK501 PK124	AUT					
	G8383	MK501 PK124	AUT					

	SHOCK	MK PK			SHOCK	MK PK		
2.0 HDi / BlueHDi 150(110kW) 11.09 →	G8380	MK501 PK124						
2.0 HDi / BlueHDi 160(120kW) 10.10 →	G8379	MK501 PK124						

C4 II Saloon (NC_) 01.2013 - FWD

	G8379	MK501 PK124			25505	MK205 PK131		
	G8380	MK501 PK124						

C4 III (BA_, BB_, BC_) 10.2020 - FWD

1.2 PureTech 100 (BAHNEA, BAHNKA)(74kW) 04.21 → 1.2 PureTech 130 (BAHNSA, BAHNSB)(96kW) 10.20 → 1.2 PureTech 155 (BAHNNB, BAHNJD)(114kW) 01.21 → 1.5 BlueHDi 130 (BBYHZB)(96kW) 10.20 → BLUEHDI 110 (BBYHSA)(81kW) 12.20 →	G8673				G1441			
	G8672							
e-C4 (BCZKXC, BZCKSC)(100kW) 10.20 →	G8673				G1399			
	G8672							

C4 AIRCROSS 08.2010 - AWD

	G8354	MK333			G1321			
	G8353	MK333						

C4 AIRCROSS 08.2010 - FWD

	G8354	MK333			G1321			
	G8353	MK333						

C4 CACTUS 09.2014 - FWD

1.2 PureTech 130(96kW) 11.17 →	742266SP	MK001 PK410						
	742265SP	MK001 PK410						
	G8650	MK001 PK410	AUT					
	G8649	MK001 PK410	AUT					
					376245SP		→ 01.18	
					376136SP		02.18 →	



	SHOCK	MK PK	i		SHOCK	MK PK	i	
1.2 THP 110(81kW) 09.14 →	742268SP	MK001						
	742267SP	MK001						
	G8650	MK001 PK410	AUT					
	G8649	MK001 PK410	AUT					
					376245SP		→ 01.18	
					376136SP		02.18 →	
1.2 VTi 75 / PureTech 75(55kW) 09.14 → 1.6 HDi 90(68kW) 09.14 →	742268SP	MK001			376245SP			
	742267SP	MK001						
1.2 VTi 82(60kW) 09.14 →	742268SP	MK001						
	742267SP	MK001						
					376245SP		→ 01.18	
					376136SP		02.18 →	
1.5 BlueHDi 100(73;75kW) 06.18 →	742268SP	MK001			376136SP			
	742267SP	MK001						
1.5 BlueHDi 120(88kW) 09.18 →	G8650	MK001 PK410	AUT					
	G8649	MK001 PK410	AUT					
					376136SP			
1.6 BlueHDi 100(73kW) 09.14 →	742268SP	MK001	→ 11.14 MAN					
	742267SP	MK001	→ 11.14 MAN					
	742268SP	MK001	AUT					
	742267SP	MK001	AUT					
	742266SP	MK001 PK410	11.14 → MAN					
	742265SP	MK001 PK410	11.14 → MAN					
					376245SP		→ 01.18	
					376136SP		02.18 →	

C4 CACTUS Van (0B_, 0P_) 09.2014 - FWD

		SHOCK	MK PK			SHOCK	MK PK		
BlueHDi 100(73kW) 05.19 →						376136SP			
PureTech 82(60kW) 05.19 →									
BlueHDi 100(73kW) 05.19 →		742266SP	MK001 PK410			376136SP			
		742265SP	MK001 PK410						
		742268SP	MK001	AUT					
		742267SP	MK001	AUT					
PureTech 110(81kW) 05.19 →		742268SP	MK001			376136SP			
		742267SP	MK001						
		G8650	MK001 PK410	AUT					
		G8649	MK001 PK410	AUT					
PureTech 130(96kW) 05.19 →		742266SP	MK001 PK410			376136SP			
		742265SP	MK001 PK410						
		G8650	MK001 PK410	Diam 51mm Wheel hub dia. (mm):82 AUT					
		G8649	MK001 PK410	Diam 51mm Wheel hub dia. (mm):82 AUT					

C4 GRAND PICASSO I (UA_) 10.2006 - 12.2013 FWD

1.6 16V(103;110kW) 07.08 → 08.13 1.6 HDi(80kW) 10.06 → 06.11 1.6 HDi 110(82kW) 09.10 → 08.13 1.6 THP 155(115kW) 09.10 → 08.13 1.6 VTi 120(88kW) 07.08 → 08.13 1.8 i 16V(92kW) 10.06 → 12.10 2.0 HDi 138(100kW) 10.06 → 12.13 2.0 HDi 150(110kW) 07.09 → 08.13 2.0 HDi 165(120kW) 09.10 → 08.13 2.0 i 16V(103kW) 10.06 → 08.13		G7328	MK506 PK124	ND		G2226		ND	
		G7327	MK506 PK124	ND					
1.8 i 16V CNG(86kW) 03.09 → 12.11 1.8 i 16V Flex(86kW) 06.09 → 01.13		G7328	MK506 PK124			G2226			
		G7327	MK506 PK124						

C4 GRAND PICASSO II (DA_, DE_) 06.2013 - FWD

		742276SP	MK433 PK434			376253SP			

MONROE	SHOCK	MK PK	i		SHOCK	MK PK	i	

C4 X (BD_, BE_, BF_) 09.2022 - FWD

1.2 PureTech 100 (BDHNEA)(74kW) 09.22 →	G8673				G1441			
1.2 PureTech 130 (BDHNSB)(96kW) 09.22 →	G8672							
1.5 BlueHDi 130 (BEYHZB)(96kW) 09.22 →								
e-C4 X (BFZKXC)(100kW) 09.22 →	G8673				G1399			
	G8672							

C4 PICASSO I MPV (UD_) 10.2006 - 12.2015 FWD

	G7328	MK506 PK124	ND		G2226		ND	
	G7327	MK506 PK124	ND					
1.8 Bifuel(92kW) 01.09 → 10.12	G7328	MK506 PK124						
	G7327	MK506 PK124						
					G2226		RPO No:11187→	

C4 PICASSO II 01.2013 - FWD

	742276SP	MK433 PK434			376253SP			

C4 SPACETOURER (3D_) 04.2018 - FWD

	742276SP	MK433 PK434			376253SP			

C4 SPACETOURER Van (3D_) 04.2018 - FWD

	742276SP	MK433 PK434			376253SP			



MONROE	SHOCK	MK PK	i		SHOCK	MK PK	i	

C5 III (RD_) 02.2008 - 05.2017  FWD

1.6 HDi 110 (RD9HL0, RD9HR8, RD9HRA)(82kW)	07.10 → 05.12	G2216	MK320 PK189		10 T	G2215	PK284		10 T
1.6 HDi 110 (RD9HZC)(80kW)	02.08 → 10.10								
1.6 HDi 115 (RD9HRA, RD9HLA, RD9HL0)(84kW)	01.12 → 06.15								
1.6 THP 150 (RD5FN8, RD5FNA)(110kW)	07.10 → 07.16								
1.6 THP 155 (RD5FV8, RD5FNA)(115kW)	04.09 → 07.16								
1.6 VTi 120 (RD5FS8, RD5FSA)(88kW)	07.10 → 06.15								
1.8 16V (RD6FXC)(92kW)	02.08 → 10.10								
2.0 16V (RDRFJC, RDRFJF)(103kW)	02.08 → 10.14								
2.0 16V BioFlex (RDRFJF)(103kW)	02.08 → 12.12								
2.0 HDi (RDRHD8, RDRHDJ, RDRHR8, RDRHRJ)(100kW)	02.08 → 06.14								
2.0 HDi 140 (RDRHF8, RDRHFA, RDRHA8, RDRHAJ)(103kW)	11.08 → 06.15								
2.0 HDi 150 / BlueHDi 150 (RDRHEA, RDRHE8, RDAHRM,...(110kW)	04.09 → 05.17								
2.0 HDi 165 (RDRHHA, RDRHH8)(120kW)	04.09 → 07.16								
2.2 HDi (RD4HTH)(125kW)	02.08 → 12.11								
2.2 HDi (RD4HTH, RD4HPH, RD4HRH, RD4HSH)(120kW)	04.09 → 12.11								
2.0 HDi 180 (RDAHWT)(133kW)	03.15 → 05.17					G2215	PK284		10 T
2.2 HDi 200 (RD4HLA)(150kW)	07.10 → 06.15								
2.7 HDi (RDUHZJ)(150kW)	02.08 → 12.09								
3.0 HDi 240 (RDX8CA)(177kW)	04.09 → 10.14								
3.0 V6 (RDXFVJ)(155kW)	02.08 → 12.10								

C5 III Break (RW_) 02.2008 - 05.2017  FWD

1.6 HDi 110(82kW)	07.10 → 05.12	G2216	MK320 PK189		10 T	26671	PK313		10 T
1.6 HDi 110 (RW9HZC)(80kW)	02.08 → 10.10								
1.6 HDi 115(84kW)	06.12 → 06.15								
1.6 THP 155(115kW)	04.09 → 07.16								
1.6 VTI 120(88kW)	07.10 → 06.15								
1.8 i 16V (RW6FYC)(92kW)	02.08 → 10.10								
2.0 16V BioFlex(103kW)	02.08 → 06.10								
2.0 HDi(100kW)	02.08 → 06.14								
2.0 HDi 140(103kW)	04.09 → 06.15								
2.0 HDi 165(120kW)	04.09 → 07.16								
2.0 i 16V (RWRFJC, RWRFJF)(103kW)	02.08 → 10.14								
2.2 HDi (RW4HTH)(125kW)	02.08 → 12.11								
2.2 HDi 165(120kW)	02.08 → 08.09								
1.6 THP 150(110kW)	04.09 → 07.16	G2216	MK320 PK189		10 T				
2.0 HDi 150 / BlueHDi 150 (RWRHEJ, RWRHE8)(110kW)	04.09 → 05.17								

C5 AIRCROSS (A_) 11.2018 -  FWD

						376264SP			10 T



MONROE	SHOCK	MK PK	i		SHOCK	MK PK	i	

C8 (EA_, EB_) 06.2002 - FWD



	G8602	MK270L PK397			G2247			
	G8601	MK269R PK397						

C8 Van (EA_, EB_) 06.2002 - FWD



2.0 (EBRFJC)(103kW) 06.04 → 12.11	G8602	MK270L PK397						
	G8601	MK269R PK397						
					G2247		→ 06.07 →RPO No:11192	
2.0 (EBRFNC, EBRFNE)(100kW) 11.03 → 11.04 2.2 (EB3FZC)(116kW) 11.03 → 08.07 3.0 (EBXFWF, EAXFWF)(150kW) 11.03 → 10.07 HDi (EB4HWB)(94kW) 11.03 → 07.06 HDi 110 (EBRHTB)(81kW) 11.03 → 12.09	G8602	MK270L PK397			G2247			
	G8601	MK269R PK397						

C15 Box Body/MPV (VD_) 10.1984 - 10.2006 FWD



1.0(33kW) 10.84 → 12.97 1.1(35kW) 10.84 → 12.96 1.4(49kW) 07.87 → 12.96 1.4 E(40;44kW) 05.87 → 12.96	R11502	PK006	→ 05.88		R6528			
	R11522	MK009 PK006	05.88 →					
1.0 E(37kW) 11.92 → 07.96 1.1(40kW) 11.88 → 07.96 1.1 i(44kW) 07.88 → 12.96 1.4 i(55kW) 05.91 → 12.96 1.8 D(44kW) 07.86 → 12.00 1.9 D(44;51kW) 01.00 → 12.05	R11522	MK009 PK006	C15;C15 Champ		R6528		C15 Champ	
1.1(40kW) 10.84 → 07.87 1.3(47kW) 07.87 → 05.88	R11502	PK006			R6528			

C15 Estate 04.1987 - 08.2000 FWD



1.1(40;44kW) 08.88 → 07.96 1.4(55kW) 05.91 → 07.96 1.8 D(44kW) 04.87 → 08.00	R11522	MK009 PK006	C15		R6528		C15	
1.4(44;49kW) 05.87 → 10.92	R11502	PK006	→ 05.88		R6528			
	R11522	MK009 PK006	05.88 →					

C25 Platform/Chassis (280_, 290_) 07.1981 - 03.1994 FWD



	V4407	MK046 PK074	C25;C25 Relay		V2037		C25;C25 Relay	

C25 Van / Bus (280_, 290_) 07.1981 - 07.1994 AWD



	V4407	MK046 PK074	C25;C25 Relay		V2027		C25;C25 Relay	

C25 Van / Bus (280_, 290_) 07.1981 - 07.1994 FWD



	V4407	MK046 PK074	C25;C25 Relay		V2027		C25;C25 Relay	



MONROE	SHOCK	MK PK	i		SHOCK	MK PK	i	

C-CROSSER (VU_, VV_) 02.2007 - 12.2012 AWD

	72438ST	MK333 PK342	→ 12.12		G1455	MK442 PK396	→ 12.12	
	72437ST	MK333 PK342	→ 12.12					

C-CROSSER (VU_, VV_) 02.2007 - 12.2012 FWD

	72438ST	MK333 PK342	→ 12.12		G1455	MK442 PK396	→ 12.12	
	72437ST	MK333 PK342	→ 12.12					

C-CROSSER Van (VU_) 02.2007 - 12.2012 AWD

	72438ST	MK333 PK342						
	72437ST	MK333 PK342						

C-CROSSER Van (VU_) 02.2007 - 12.2012 AWD

	72438ST	MK333 PK342	→ 12.12		G1455	MK442 PK396	→ 12.12	
	72437ST	MK333 PK342	→ 12.12					

C-ELYSEE (DD_) 11.2012 - FWD

					G1257			

DS3 Hatch / Convertible (SA_) 11.2009 - 12.2016 FWD

1.2 THP 110(81kW) 10.14 → 07.15 1.2 VTi 82(60kW) 01.13 → 07.15 1.4 HDi 70 (SA8HP4)(50kW) 04.10 → 07.15 1.4 VTi 95(70kW) 04.10 → 07.15 1.4 VTi 95 LPG(70kW) 08.12 → 07.15 1.4 VTi 98(72kW) 11.09 → 07.15 1.6 BlueHDi 75(55kW) 03.15 → 07.15 1.6 HDi 90(68kW) 11.09 → 07.15	G8205	MK001 MK382 MK509 PK425			G1170			
	G8204	MK001 MK382 MK509 PK425						
1.6 BlueHDi 100(73;75kW) 07.14 → 07.15 1.6 BlueHDi 115(85kW) 10.13 → 07.15 1.6 BlueHDi 120(88kW) 10.13 → 07.15 1.6 HDi 110(82kW) 11.09 → 07.15 1.6 HDi 115(84;85kW) 08.12 → 07.15 1.6 Racing(149;152kW) 02.11 → 07.15 1.6 THP 150(110kW) 01.10 → 07.15 1.6 THP 155(115kW) 04.10 → 07.15 1.6 THP160(120kW) 01.12 → 07.15 1.6 THP 165(120;121kW) 10.14 → 07.15 1.6 VTi 120(88kW) 01.13 → 07.15	G8207	MK001 MK382 MK509 PK425			G1170			
	G8206	MK001 MK382 MK509 PK425						
1.6 VTi 120(88kW) 04.10 → 07.15	G8207	MK001 MK382 MK509 PK425			G1170			
	G8206	MK001 MK382 MK509 PK425						
					G1168		→ 04.11 → RPO No:12592 AUT	



MONROE	SHOCK	MK PK	i		SHOCK	MK PK	i	

DS4 (NX_) 03.2011 - 07.2015 FWD

	G8384	MK501 PK124			G2230	MK430 PK131		
	G8383	MK501 PK124						

DS5 09.2011 - 12.2016 FWD

					G1119			

DYANE 08.1967 - 10.1984 FWD

4(17kW) 04.68 → 07.75 6(21;24kW) 12.68 → 10.84	R3202				R3203		→ 08.74	
					R3783		09.74 →	
4(13kW) 08.67 → 03.68	R3202				R3203			

EVASION MPV (22, U6) 03.1994 - 07.2002 FWD

1.8(73kW) 05.97 → 07.02 1.9 TD(66;68kW) 11.94 → 07.02 2.0(89kW) 06.94 → 07.02 2.0 Turbo C.T.(108kW) 06.94 → 07.02 2.1 TD(80kW) 05.96 → 07.02	V4201	MK048 PK122	Evasion;Synergie HD		V5006		→ 09.97 Evasion;Synergie →RPO No:7609 HD	
	11679	MK048 PK122	Evasion;Synergie ND		V2510		09.97 → Evasion;Synergie RPO No:7609→ HD	
					26662		09.97 → Evasion;Synergie RPO No:7609→ ND	
1.8(76kW) 02.96 → 12.96	V4201	MK048 PK122						
2.0 16V(97;100kW) 05.98 → 07.02 2.0 HDI(80;81kW) 08.99 → 07.02 2.0 HDI 16V(80kW) 09.99 → 07.02	V4201	MK048 PK122	Evasion;Synergie HD		V2510		Evasion;Synergie HD	
	11679	MK048 PK122	Evasion;Synergie ND		26662		Evasion;Synergie ND	

EVASION Van (U6_, AF_) 03.1994 - 10.2002 FWD

	11679	MK048 PK122	-ABS		26662			
	V4201	MK048 PK122	+ABS					

GRAND C4 SPACETOURER (3A_, 3E_) 04.2018 - FWD

	742276SP	MK433 PK434			376253SP			

GRAND C4 SPACETOURER Van (3A_, 3E_) 04.2018 - FWD

					376253SP			

JUMPER I Bus (230P) 02.1994 - 04.2002 AWD

SHOCK	MK PK			SHOCK	MK PK		
V4501	MK047 PK074	→ 1799kg		V2508			

JUMPER I Bus (230P) 02.1994 - 04.2002 FWD

SHOCK	MK PK			SHOCK	MK PK		
V4501	MK047 PK074	Jumper 27;Jumper 31;Jumper 35;Relay 1000;Relay 1400;Relay 1800		V2508		Jumper 27;Jumper 31;Jumper 35;Relay 1000;Relay 1400;Relay 1800	

JUMPER I Platform/Chassis (230) 03.1994 - 04.2002 FWD

SHOCK	MK PK			SHOCK	MK PK		
V4410	MK147R MK148L PK074	Jumper 31;Jumper 35;Relay 1400;Relay 1800 1800kg		V2509		Jumper 31;Jumper 35;Relay 1400;Relay 1800 1800kg	
V4501	MK047 PK074	Jumper 31;Jumper 35;Relay 1400;Relay 1800 1000;1400kg		V2506		Jumper 31;Jumper 35;Relay 1400;Relay 1800 1000kg	
				V2507		Jumper 31;Jumper 35;Relay 1400;Relay 1800 1400kg	

JUMPER I Van (230L) 02.1994 - 08.2002 AWD

SHOCK	MK PK			SHOCK	MK PK		
V4501	MK047 PK074	→ 1799kg		V2508			

JUMPER I Van (230L) 02.1994 - 08.2002 FWD

SHOCK	MK PK			SHOCK	MK PK		
V4410	MK147R MK148L PK074	1800kg		V2509		1800kg	
V4501	MK047 PK074	1000;1400kg		V2506		1000kg	
				V2507		1400kg	

JUMPER II Bus (244, Z_) 04.2002 - AWD

SHOCK	MK PK			SHOCK	MK PK		
V4410	MK147R MK148L PK074			V2506			
V4501	MK047 PK074						

JUMPER II Bus (244, Z_) 04.2002 - FWD

		SHOCK	MK PK			SHOCK	MK PK		
2.0(81kW)	04.02 → 06.06	V4501	MK047 PK074	→ 06.06 Jumper;Relay		V2508		→ 06.06 Jumper;Relay	
2.0 HDi(62kW)	04.02 → 06.06								
2.2 HDi(74kW)	04.02 → 06.06								
2.8 HDi(94kW)	04.02 → 06.06								
2.0 bivalent(81kW)	02.03 → 06.06	V4410	MK147R MK148L PK074			V2506			
		V4501	MK047 PK074						

JUMPER II Platform/Chassis (244) 02.2002 - AWD

SHOCK	MK PK			SHOCK	MK PK		
V4410	MK147R MK148L PK074			V2506			
V4501	MK047 PK074						



MONROE	SHOCK	MK PK	i		SHOCK	MK PK	i	

JUMPER II Platform/Chassis (244) 02.2002 - FWD



	V4410	MK147R MK148L PK074	→ 03.07 Jumper;Relay 1800kg		V2509		→ 03.07 Jumper;Relay 1800kg	
	V4501	MK047 PK074	→ 03.07 Jumper;Relay 1000;1400kg		V2506		→ 03.07 Jumper;Relay 1000kg	
					V2507		→ 03.07 Jumper;Relay 1400kg	

JUMPER II Van (244) 04.2002 - AWD



	V4410	MK147R MK148L PK074			V2506			
	V4501	MK047 PK074						

JUMPER II Van (244) 04.2002 - FWD

2.0(81kW) 04.02 → 06.06 2.0 HDi(62kW) 04.02 → 06.06 2.2 HDi(74kW) 04.02 → 06.06 2.8 HDi(94;107kW) 04.02 → 06.06	V4410	MK147R MK148L PK074	→ 03.07 Jumper;Relay 1800kg		V2509		→ 03.07 Jumper;Relay 1800kg	
	V4501	MK047 PK074	→ 03.07 Jumper;Relay 1000;1400kg		V2506		→ 03.07 Jumper;Relay 1000kg	
					V2507		→ 03.07 Jumper;Relay 1400kg	
2.0 bivalent(81kW) 02.03 → 06.06	V4410	MK147R MK148L PK074			V2506			
	V4501	MK047 PK074						

JUMPER III 04.2006 - FWD

2.0 BlueHDi 110(81kW) 07.15 → 09.19 2.0 BlueHDi 130(96kW) 07.15 → 09.19 2.0 BlueHDi 160(120kW) 07.15 → 09.19 2.2 HDi 100(74kW) 04.06 → 2.2 HDi 110(81kW) 07.11 → 12.20 2.2 HDi 120(88kW) 04.06 → 12.16 2.2 HDi 130(96kW) 07.11 → 2.2 HDi 150(110kW) 07.11 → 3.0 HDi 145(107kW) 07.10 → 12.13 3.0 HDi 155(115kW) 07.10 → 3.0 HDi 160(116kW) 09.06 → 3.0 HDi 180(130kW) 07.11 →	V4512	MK308R MK309L PK285	Jumper;Relay		V2130	PK457	Jumper;Relay	
	V4513	MK308R MK309L PK285	Jumper;Relay		V2131		Jumper;Relay	
					V2132		Jumper;Relay	
2.2 BlueHDi 120(88kW) 08.19 → 10.23 2.2 BlueHDi 140(103kW) 08.19 → 10.23 2.2 BlueHDi 165(121kW) 08.19 → 10.23	V4512	MK308R MK309L PK285			V2132			
2.2 BlueHDi 120(88kW) 08.19 → 10.23 2.2 BlueHDi 140(103kW) 08.19 → 10.23 2.2 BlueHDi 165(121kW) 08.19 → 10.23	V4512	MK308R MK309L PK285			V2131		ORIG. TR	
e-JUMPER(100kW) 07.21 → 10.23	V4512	MK308R MK309L PK285			V2131			
					V2132			



MONROE	SHOCK	MK PK	i		SHOCK	MK PK	i	

JUMPY I (U6U_) 06.1994 - 12.2006 FWD

1.6(58kW) 10.95 → 08.00 1.9 D(51kW) 10.95 → 08.98 1.9 TD(66;68kW) 10.95 → 11.03	V4201	MK048 PK122		⊥ ⊖	V5006		→ 09.97 →VET No:7609	○ ○
					V2510		09.97 → VET No:7609→	○ ○
1.9 D 70(51kW) 04.98 → 11.03	V4201	MK048 PK122		⊥ ⊖	V2510			○ ○
2.0(100kW) 04.00 → 12.06 2.0 HDi 95(69kW) 10.99 → 10.06 2.0 HDi 110(80kW) 03.00 → 10.06 2.0 i 16V(102kW) 03.00 → 10.06	V4203	MK270L	10.03 → VET No:9793→	⊥ ⊖				
	V4202	MK269R	10.03 → VET No:9793→	⊥ ⊖				
	V4201	MK048 PK122	→ 10.03 →VET No:9793	⊥ ⊖	V2510			○ ○

JUMPY I Van (BS_, BT_, BY_, BZ_) 06.1994 - 10.2006 FWD

1.6 i(58kW) 10.95 → 08.00 1.9 DT(65kW) 10.95 → 08.00 1.9 TD(66kW) 10.95 → 08.00	V4201	MK048 PK122		⊥ ⊖	V5006		→ 09.97 →VET No:7609	○ ○
					V2510		09.97 → VET No:7609→	○ ○
1.9 D(51kW) 10.95 → 08.98	V4201	MK048 PK122		⊥ ⊖	V5006			○ ○
					V2510		09.97 → VET No:7609→	○ ○
1.9 D 70(51kW) 04.98 → 10.06 2.0 HDi 95(69kW) 10.99 → 10.06 2.0 HDi 110(80kW) 10.01 → 10.06 2.0 i 16V(102kW) 03.00 → 10.06	V4203	MK270L	10.03 → VET No:9793→	⊥ ⊖				
	V4202	MK269R	10.03 → VET No:9793→	⊥ ⊖				
	V4201	MK048 PK122	→ 10.03 →VET No:9793	⊥ ⊖	V2510			○ ○
2.0 HDi 110(80kW) 01.02 → 10.06	V4201	MK048 PK122	→ 08.03 →RPO No:09792	⊥ ⊖	V2510			○ ○

JUMPY I Platform/Chassis (BU_, BV_, BW_, BX_) 10.1999 - 10.2006 FWD

1.9 TD(51;68kW) 10.99 → 10.06 2.0 HDi 95(69kW) 10.99 → 10.06	V4203	MK270L	10.03 → VET No:9793→	⊥ ⊖				
	V4202	MK269R	10.03 → VET No:9793→	⊥ ⊖				
	V4201	MK048 PK122	→ 10.03 →VET No:9793	⊥ ⊖	V2510			○ ○
2.0(100kW) 12.03 → 10.06 2.0 HDi 110(80kW) 12.03 → 10.06	V4203	MK270L		⊥ ⊖	V2510			○ ○
	V4202	MK269R		⊥ ⊖				
2.0 HDi 110 16V(80kW) 12.03 → 10.06					V2510			○ ○



MONROE	SHOCK	MK PK	i		SHOCK	MK PK	i	

JUMPY II 11.2006 - 03.2016 AWD

	G8168	MK270L			V2517			
	G8167	MK269R						

JUMPY II 11.2006 - 03.2016 FWD

	G8168	MK270L			V2517			
	G8167	MK269R						
2.0 HDI (X_RHG)(88kW) 01.09 → 03.16	G8168	MK270L						
	G8167	MK269R						
					V2517		02.09 → RPO No:11781 →	

JUMPY III (V_) 04.2016 - FWD

	G8657				G2258			
	G8658							

LNA 11.1976 - 10.1986 FWD

	R11502	PK006						

MEHARI 05.1968 - 10.1987 AWD

					23415			

MEHARI 05.1968 - 10.1987 FWD

0.6(19kW) 05.68 → 10.79	R3202		09.68 →		R3203		09.68 → 08.74	
					R3783		09.74 →	
0.6(21kW) 10.79 → 10.87	R3202				R3783			

NEMO Van/MPV 02.2008 - FWD

	G8108	MK314L PK140			G1090A	PK335		
	G8107	MK313R PK140						

SAXO (S0, S1) 02.1996 - 04.2004 FWD

	MR260	MK010 PK039			42043			
Electric(20kW) 11.96 → 06.03	MR260	MK010 PK039						

MONROE	SHOCK	MK PK	i		SHOCK	MK PK	i	

SPACETOURER Bus (V_) 04.2016 - FWD

	G8657				G2258			
	G8658							

VISA 09.1978 - 03.1991 FWD

0.6(24;25kW) 09.78 → 03.91 1.0(33kW) 09.84 → 06.88 11 E(35;37;42kW) 09.78 → 03.91 14(44kW) 07.84 → 03.91 14 GT(55;58kW) 03.82 → 03.91 II Super X(47kW) 07.80 → 06.82	R11502	PK006						
17 D(44kW) 04.84 → 03.91	11505	MK009 PK006	→ 10.89					

VISA Convertible 03.1983 - 10.1988 FWD

	R11502	PK006	→ 12.87					

XSARA Hatch / Coupe (N_) 04.1997 - 12.2005 FWD

1.4(55kW) 05.98 → 10.04 1.4 i(55kW) 04.97 → 03.05	R8002	MK510 PK006	→ 09.00					
	R8001	MK510 PK006	→ 09.00					
	G8008	MK510 PK006	09.00 →					
	G8007	MK510 PK006	09.00 →					
					42041			
1.4 HDi(50kW) 01.03 → 03.05 1.6 16V(80kW) 09.00 → 03.05 2.0 16V(100kW) 09.00 → 03.05 2.0 HDi(66kW) 09.00 → 03.05 2.0 HDi 109(80kW) 05.01 → 03.05	G16423	MK510 PK006			42041			
	G16422	MK510 PK006						
1.4 LPG(55kW) 05.98 → 08.00	R8002	MK510 PK006						
	R8001	MK510 PK006						
					42041			
1.5 D(42kW) 04.97 → 09.00 1.6 i(65kW) 04.97 → 09.00 1.8 D(43kW) 04.97 → 09.00 1.8 i(66;74kW) 04.97 → 09.00 1.8 i 16V(81kW) 04.97 → 09.00 1.8 i Aut.(74kW) 04.97 → 09.00 1.9 D(50;55;65kW) 04.97 → 09.00 1.9 SD(55kW) 01.98 → 09.00 1.9 TD(66kW) 04.97 → 09.00 2.0 16V(97kW) 07.98 → 09.00	R8002	MK510 PK006			42041			
	R8001	MK510 PK006						



MONROE	SHOCK	MK PK	i		SHOCK	MK PK	i	

1.8 BiFuel(82kW) 07.97 → 08.00 1.8 LPG(82kW) 01.98 → 08.00	R8002	MK510 PK006						
	R8001	MK510 PK006						
					42041		- HD	
1.9 D(51kW) 07.98 → 03.05 2.0 HDI 90(66kW) 02.99 → 03.05 2.0 HDi 90(66kW) 02.99 → 03.05	R8002	MK510 PK006	→ 09.00					
	R8001	MK510 PK006	→ 09.00					
	G16423	MK510 PK006	09.00 →					
	G16422	MK510 PK006	09.00 →					
					42041			
2.0 i 16V(120kW) 02.98 → 03.05	G16423	MK510 PK006			42054	PK456		
	G16422	MK510 PK006						

XSARA Break (N2) 10.1997 - 03.2010 FWD

1.4 HDi(50kW) 01.03 → 08.05 1.6 16V(80kW) 09.00 → 08.05 2.0 16V(100kW) 09.00 → 08.05 2.0 HDi 109(80kW) 05.01 → 08.05	G16423	MK510 PK006			42041			
	G16422	MK510 PK006						
1.4 i(55kW) 10.97 → 08.05 1.9 D(51kW) 07.98 → 08.05 2.0 HDI 90(66kW) 02.99 → 08.05	R8002	MK510 PK006	→ 09.00					
	R8001	MK510 PK006	→ 09.00					
	G16423	MK510 PK006	09.00 →					
	G16422	MK510 PK006	09.00 →					
					42041			
1.4 LPG(55kW) 05.98 → 08.00	R8002	MK510 PK006						
	R8001	MK510 PK006						
1.5 D(42kW) 10.97 → 09.00 1.6 i(65kW) 10.97 → 09.00 1.8 D(43kW) 10.97 → 09.00 1.8 i(66kW) 10.97 → 09.00 1.8 i 16V(81kW) 10.97 → 09.00 1.8 i Aut.(74kW) 10.97 → 09.00 1.8 LPG(81kW) 05.98 → 08.00 1.9 D(50;55kW) 10.97 → 09.00 1.9 TD(66kW) 10.97 → 09.00 2.0 16V(97kW) 07.98 → 09.00	R8002	MK510 PK006			42041			
	R8001	MK510 PK006						



MONROE	SHOCK	MK PK	i		SHOCK	MK PK	i	

XSARA Estate Van 05.1998 - 08.2005  FWD

1.4(55kW) 09.00 → 03.05	G8008	MK510 PK006		⊥	42041				OI IO
	G8007	MK510 PK006		⊥					
1.8 D(43kW) 05.98 → 05.99	R8002	MK510 PK006		⊥	42041				OI IO
	R8001	MK510 PK006		⊥					
1.9 D(51kW) 06.99 → 08.05	R8002	MK510 PK006	→ 09.00	⊥					
	R8001	MK510 PK006	→ 09.00	⊥					
	G16423	MK510 PK006	09.00 →	⊥					
	G16422	MK510 PK006	09.00 →	⊥					
					42041				OI IO
2.0 HDi(66kW) 09.00 → 03.05	G16423	MK510 PK006		⊥	42041				OI IO
	G16422	MK510 PK006		⊥					

XSARA PICASSO (N68) 09.1999 - 06.2012  FWD

1.6(65;67;70kW) 12.99 → 12.10 1.6 16V(80kW) 09.05 → 12.11 1.6 Chrono(74kW) 04.01 → 10.04 1.6 HDi(66;80kW) 05.04 → 12.11 1.8 16V(85kW) 02.00 → 08.05 2.0 16V(100kW) 01.03 → 06.12 2.0 HDi(66kW) 12.99 → 12.11	G8008	MK510 PK006	ND	⊥	43114	PK456	ND		OI IO
	G8007	MK510 PK006	ND	⊥					
1.6 16V(81kW) 06.05 → 09.06	G8008	MK510 PK006		⊥					
	G8007	MK510 PK006		⊥					
1.6 16V LPG(80kW) 06.04 → 12.10	G8008	MK510 PK006		⊥					
	G8007	MK510 PK006		⊥					
					43114	PK456	→ 06.05 →RPO No:09750		OI IO



MONROE	SHOCK	MK PK	i		SHOCK	MK PK	i	

ZX (N2) 03.1991 - 07.1999 FWD

1.1(40;44kW) 03.91 → 06.97 1.4(55kW) 03.91 → 06.97 1.4 i(55kW) 03.91 → 06.97 1.6(66kW) 07.94 → 10.97 1.8(82kW) 04.96 → 10.97 1.8 i(74kW) 07.92 → 06.97 1.8 i 16V(81kW) 01.96 → 06.97 1.9 DT(65;68kW) 06.92 → 10.97 1.9 TD(66kW) 07.92 → 06.97 2.0(90kW) 07.94 → 10.97 2.0 i(89kW) 07.92 → 06.97	R8002	MK510 PK006		⊥ ⊖	42041			OI IO
	R8001	MK510 PK006		⊥ ⊖				
1.6 i(65kW) 03.91 → 06.97 1.8(76kW) 03.91 → 10.97 1.9(96kW) 03.91 → 09.93 1.9 i(88kW) 03.91 → 06.97	R8002	MK510 PK006	04.92 → RPO No:5684 →	⊥ ⊖				
	R8001	MK510 PK006	04.92 → RPO No:5684 →	⊥ ⊖				
					42041			OI IO
1.8 D(44kW) 06.93 → 05.98	R8002	MK510 PK006	02.97 → RPO No:7392 →	⊥ ⊖				
	R8001	MK510 PK006	02.97 → RPO No:7392 →	⊥ ⊖				
					42041			OI IO
1.9 D(47;50kW) 03.91 → 06.97	R8002	MK510 PK006	+ABS	⊥ ⊖				
	R8001	MK510 PK006	+ABS	⊥ ⊖				
					42041			OI IO
2.0(122kW) 09.96 → 10.97 2.0 i 16V(110;112;120kW) 07.92 → 06.97	G16423	MK510 PK006		⊥ ⊖				
	G16422	MK510 PK006		⊥ ⊖				

ZX Break (N2) 10.1993 - 07.1999 FWD

	R8002	MK510 PK006		⊥ ⊖	42041			OI IO
	R8001	MK510 PK006		⊥ ⊖				

CUPRA

ATECA (KH7, KHP, KBP) 09.2018 - AWD

					C1521S			⊥ IO

BORN (K11) 08.2021 - RWD

					G1460			⊥ IO



MONROE	SHOCK	MK PK	i		SHOCK	MK PK	i	

FORMENTOR (KM7, KMP) 07.2020 - AWD

	742117SP	MK411 PK468	-🔩	⊥ Φ				

FORMENTOR (KM7, KMP) 07.2020 - FWD

	742117SP	MK411 PK468	-🔩	⊥ Φ				

LEON (KL1, KU1) 09.2020 - FWD

1.4 e-HYBRID(150kW) 09.20 → 2.0 TSI(140;180;221kW) 06.21 → e-HYBRID(180kW) 09.20 →	742117SP	MK411 PK468	-🔩	⊥ Φ	376246SP	MK503 PK424 PK472	-🔩	⊥ O
1.5 eTSI(110kW) 08.22 → 1.5 TSI(110kW) 09.22 →	742116SP	MK411 PK422	-🔩	⊥ Φ	376193SP	MK436 PK424 PK464	-🔩	⊥ O
					376194SP	MK503 PK424	HD, -🔩	⊥ O

LEON Sportstourer (KL8, KU8, KUD) 09.2020 - AWD

	742117SP	MK411 PK468	-🔩	⊥ Φ	376246SP	MK503 PK424 PK472	-🔩	⊥ O

LEON Sportstourer (KL8, KU8, KUD) 09.2020 - FWD

1.4 e-HYBRID(150kW) 09.20 → 2.0 TSI(140;180;221kW) 06.21 → e-HYBRID(180kW) 09.20 →	742117SP	MK411 PK468	-🔩	⊥ Φ	376246SP	MK503 PK424 PK472	-🔩	⊥ O
1.5 eTSI(110kW) 09.22 → 1.5 TSI(110kW) 09.22 →	742116SP	MK411 PK422	-🔩	⊥ Φ	376193SP	MK436 PK424 PK464	-🔩	⊥ O
					376194SP	MK503 PK424	HD, -🔩	⊥ O

DACIA

1300 12.1972 - 05.1983 FWD

	R6326		1300	⊥ T	R3725		1300	⊥ T

1300 Estate 12.1972 - 05.1983 FWD

	R6326			⊥ T	R3725			⊥ T

1310 Estate 05.1983 - 07.2004 FWD

	R6326			⊥ T	R3725			⊥ T

1310 Saloon (U, X) 05.1983 - 07.2004 FWD

	R6326			⊥ T	R3725			⊥ T

1410 Estate 09.1985 - 12.1998 FWD

	R6326			⊥ T	R3725			⊥ T

1410 Saloon 09.1985 - 12.1998 FWD

	R6326			⊥ T	R3725			⊥ T



MONROE	SHOCK	MK PK	i		SHOCK	MK PK	i	

1410 Estate 06.1994 - 12.1998 FWD

	R6326				R3725			

DOKKER MPV (KE_) 11.2012 - FWD

	G7467	MK496	Dokker		G2234		Dokker	

DOKKER Express Box Body/MPV 11.2012 - FWD

	G7467	MK496			G2234			

DUSTER (HS_) 04.2010 - 01.2018 AWD

1.2 TCe 125 4x4(92kW) 06.15 → 01.18 1.5 dCi 4x4(80kW) 08.13 → 01.18 1.6 SCe 115 4x4(84kW) 06.15 → 01.18	G7372	MK496 PK286			G7386	MK496 PK314		
1.5 dCi 4x4(66kW) 10.10 → 01.18 1.5 dCi 4x4 (HSMC, HSMD)(81kW) 10.10 → 01.18	G7373	MK496 PK286	AUT		G7386	MK496 PK314		
1.6 16V 4x4(77kW) 06.10 → 01.18	G7372	MK496 PK286	MAN					

DUSTER (HS_) 04.2010 - 01.2018 FWD

1.2 TCe 125(92kW) 10.13 → 01.18 1.5 dCi(80;81kW) 08.13 → 01.18 1.6 SCe 115(84kW) 06.15 → 01.18 1.6 SCe 115 LPG(84kW) 06.15 → 01.18	G7372	MK496 PK286			G1153	PK314		
1.5 dCi(63kW) 04.10 → 01.18 1.5 dCi (HSAJ)(66kW) 10.10 → 01.18 1.5 dCi (HSMC)(79kW) 06.10 → 01.18 1.6 16V(77kW) 04.10 → 01.18 1.6 16V Hi-Flex(77kW) 08.10 → 01.18 1.6 16V LPG(77kW) 04.11 → 01.18	G7373	MK496 PK286	AUT		G1153	PK314		
	G7372	MK496 PK286	MAN					

DUSTER SUV Van 04.2011 - AWD

1.2 TCe 125 4x4 (HSAU)(92kW) 10.13 → 1.5 dCi 4x4(80kW) 04.13 → 1.6 SCe 115 4x4(84kW) 06.15 → 01.18	G7372	MK496 PK286	→ 01.18		G7386	MK496 PK314	→ 01.18	
1.5 dCi 4x4(66kW) 04.11 → 1.6 16V 4x4(77kW) 04.11 →	G7373	MK496 PK286	→ 01.18 AUT		G7386	MK496 PK314	→ 01.18	
	G7372	MK496 PK286	→ 01.18 MAN					

DUSTER SUV Van 04.2011 - FWD

1.5 dCi(80kW) 04.13 → 1.6 SCe 115(84kW) 06.15 →	G7372	MK496 PK286	→ 01.18		G1153	PK314	→ 01.18	
1.5 dCi(66kW) 04.11 → 1.6 16V(77kW) 04.11 → 1.6 16V Hi-Flex(77kW) 04.11 →	G7373	MK496 PK286	→ 01.18 AUT		G1153	PK314	→ 01.18	
	G7372	MK496 PK286	→ 01.18 MAN					

DUSTER (HM_) 10.2017 - AWD

	G7372	MK496 PK286			G7386	MK496 PK314		

MONROE	SHOCK	MK PK	i		SHOCK	MK PK	i	

DUSTER (HM_) 10.2017 - FWD

	G7372	MK496 PK286			G1153	PK314		

LODGY (JS_) 03.2012 - FWD

	G7467	MK496	HD		G2234		HD	
	G7466	MK496						

LOGAN (LS_) 08.2004 - FWD

	G7203	MK496 PK286	ND		23991	PK314	ND	

LOGAN EXPRESS (FS_) 10.2007 - FWD

	G7369	MK496 PK286	ND		G1137	PK314	ND	

LOGAN Pickup (US_) 03.2008 - FWD

1.5 dCi(55;65kW) 05.10 → 1.5 dCi (US0K)(50kW) 03.08 → 1.5 dCi (US00, US0J, US0Y)(48kW) 04.08 → 12.12 1.5 dCi (US0W)(63kW) 03.08 → 1.6(64kW) 03.08 → 1.6 MPI 85(62kW) 05.10 →	G7369	MK496 PK286	ND		G1158	PK314	ND	
1.6 16V (US1Y)(77kW) 01.10 → 08.13	G7369	MK496 PK286			G1158	PK314		
1.6 Bifuel(62kW) 05.10 →	G7369	MK496 PK286	→ 12.12 ND		G1158	PK314		

LOGAN II 10.2012 - FWD

	G7455	MK496 PK286	HD		G1225			
	G7456	MK496 PK286	ND					

LOGAN MCV (KS_) 02.2007 - FWD

1.4(55kW) 02.07 →	G7369	MK496 PK286	→ 12.12		G1137	PK314	→ 12.12	
	G7369	MK496 PK286	ND		G1137	PK314	ND	

LOGAN MCV II 02.2013 - FWD

1.0 LPG (K8ML)(74kW) 11.19 → 1.2 LPG(53;55kW) 02.13 →	G7455	MK496 PK286			23991	PK314	HD	
1.0 SCe 75(54kW) 12.16 → 1.0 TCe 100(74kW) 11.19 → 1.2(54;55kW) 02.13 → 1.5 Blue dCi 95 (K8JL)(70kW) 10.18 →	G7456	MK496 PK286			G1225			
1.5 dCi(55;63;66kW) 02.13 → 1.6(62kW) 06.13 → TCe 90 (K8M1, K8MA, K8AC)(66kW) 02.13 →	G7455	MK496 PK286	HD		23991	PK314	HD	
TCe 90 LPG(66kW) 09.15 →	G7455	MK496 PK286			G1225			



MONROE	SHOCK	MK PK	i		SHOCK	MK PK	i	

NOVA 04.1996 - 03.2003 FWD

	11036	MK001 PK029	→ 08.99					

SANDERO 06.2008 - FWD

1.0 Hi-Flex(56kW) 01.11 → 12.12 1.4 (BS0C, BS0A, BS0G, BS1F, BS0E)(55kW) 06.08 →	G7203	MK496 PK286	-SUV Package		23991	PK314	-SUV Package	
1.2 16V(55kW) 11.08 → 1.2 16V LPG(55kW) 11.08 → 1.4 MPI LPG(53kW) 01.09 → 1.5 dCi(48;50;55;63;65kW) 11.08 → 1.6 (BS0D, BS0B, BS0F, BS0H)(64kW) 06.08 →	G7203	MK496 PK286	-SUV Package		23991	PK314	-SUV Package	
1.6 16V(77kW) 07.11 → 1.6 16V Bifuel(77kW) 01.11 → 1.6 Hi-Flex (BS1H)(64kW) 06.08 → 12.12 1.6 LPG(62;64kW) 06.08 → 12.12 1.6 LPG (BS03)(60kW) 01.11 → 12.12 1.6 MPI 85 (BS03)(62kW) 05.10 → 06.13	G7379	MK496 PK286	+SUV Package		G1147	PK314	+SUV Package	

SANDERO II 10.2012 - FWD

1.0 SCe 75 (B8JC, B8JD)(54kW) 12.16 →	G7455	MK496 PK286	HD		G1225			
1.2(55kW) 10.12 → 1.2 LPG(55kW) 10.12 → 1.5 dCi(63;66kW) 10.12 →	G7456	MK496 PK286	Sandero		G1225		Sandero	
1.5 dCi 75 / Blue dCi 75 (B8JW, B8M4, B8AH, B8M7, B8M6)(55kW) 10.12 →	G7457	MK496 PK286	Sandero Stepway		G1147	PK314	Sandero Stepway	
1.6(63kW) 11.12 → TCe 90 LPG (B8M1)(66kW) 09.15 →	G7455	MK496 PK286	Sandero HD					
1.2(54kW) 05.15 → 1.5 Blue dCi 95 (B8JL)(70kW) 08.18 →	G7456	MK496 PK286			G1225			
	G7455	MK496 PK286	HD					
TCe 90 (B8M1, B8MA, B8AC)(66kW) 10.12 →	G7456	MK496 PK286	01.13 → Sandero		G1225		01.13 → Sandero	
	G7457	MK496 PK286	01.13 → Sandero Stepway		G1147	PK314	01.13 → Sandero Stepway	

SOLENZA (B41_) 02.2003 - FWD

	11036	MK001 PK029	→ 10.05					

SUPERNOVA 04.2000 - 03.2003 FWD

	11036	MK001 PK029						

DAEWOO

ARANOS 01.1995 - 11.1997 FWD

	MR253	MK037 PK004			R1622A			

CIELO 06.1994 - 12.2007 FWD

	MR253	MK037 PK004			R1622A		-GSi	



MONROE	SHOCK	MK PK	i		SHOCK	MK PK	i	

ESPERO (KLEJ) 10.1991 - 09.1999 FWD

	MR253	MK037 PK004		⊥	R1622A			⊥ ⊙

KALOS Saloon (KLAS) 11.2002 - 12.2004 FWD

	R7214	MK275	05.03 →	⊥ ⊜	5794ST	MK276 PK078	05.03 →	⊥ ⊙
	R7213	MK275	05.03 →	⊥ ⊜				

KALOS (KLAS) 09.2002 - FWD

1.2(53kW) 04.03 → 1.4(61kW) 09.02 → 1.4 16V(69kW) 04.03 → 1.5(62kW) 11.02 → 12.04	R7214	MK275		⊥ ⊜	5794ST	MK276 PK078		⊥ ⊙
	R7213	MK275		⊥ ⊜				
1.6(78kW) 02.03 →	R7214	MK275		⊥ ⊜	5794ST	MK276 PK078		⊥ ⊙
	R7213	MK275	+ABS	⊥ ⊜				

KORANDO (KJ) 11.1998 - AWD

	D7704S			⊥ ⊙	D7640S			⊥ ⊙

KORANDO Cabrio (KJ) 02.1999 - AWD

	D7704S			⊥ ⊙	D7640S			⊥ ⊙

LACETTI Saloon 06.1999 - 07.2003 FWD

	G8090	MK484 PK282		⊥ ⊜	G7288	MK505 PK283		⊥ ⊜
	G8089	MK484 PK282		⊥ ⊜	G7289	MK505 PK283		⊥ ⊜

LACETTI Hatchback (KLAN) 02.2002 - FWD

	G8090	MK484 PK282	→ 12.08	⊥ ⊜	G7289	MK505 PK283	→ 12.08	⊥ ⊜
	G8089	MK484 PK282	→ 12.08	⊥ ⊜	G7288	MK505 PK283	→ 12.08	⊥ ⊜

LANOS (KLAT) 04.1997 - FWD

	MR253	MK037 PK004	→ 12.02 Lanos	⊥	R1622A		→ 12.02 Lanos	⊥ ⊙

LANOS Saloon (KLAT) 02.1997 - FWD

1.3(55kW) 05.97 → 1.5(63kW) 05.97 → 1.6 16V(78kW) 02.97 →	MR253	MK037 PK004	→ 12.02 Lanos	⊥	R1622A		→ 12.02 Lanos	⊥ ⊙
1.5(73kW) 10.97 → 06.99					R1622A			⊥ ⊙



MONROE	SHOCK	MK PK	i		SHOCK	MK PK	i	

LEGANZA (KLAV) 03.1997 - 04.2004 FWD

2.0(133kW) 01.01 → 12.02 2.0 16V(93;98kW) 06.97 → 04.04 2.2 16V(100kW) 04.99 → 12.02	11787	MK101	Leganza	⊥	11789		Leganza	⊥
					11788		Leganza	⊥
2.0(85kW) 06.97 → 12.02	11787	MK101		⊥	11789			⊥

LEMANS 09.1990 - 05.1997 FWD

	MR253	MK037 PK004	Racer	⊥	R1622A		Racer, -GSi	⊥

MATIZ (M100, M150) 09.1998 - FWD

	11378	MK410 PK004		⊥	R1643A	PK385		
	11377	MK410 PK004		⊥				

MATIZ (M200, M250) 01.2005 - 12.2018 FWD

	G7098	MK275		⊥	G1084	PK385		
	G7097	MK275		⊥				

MUSSO (FJ) 07.1998 - AWD

	D8486S			⊥	D8481S			⊥

NEXIA 02.1995 - 08.1997 FWD

	MR253	MK037 PK004	Cielo;Nexia	⊥	R1622A		-GSi;Nexia, -GSi	⊥

NEXIA Saloon 02.1995 - 06.2008 FWD

1.5 (19)(44;52;55;59kW) 02.95 → 06.08 1.5 16V (19)(66kW) 02.95 → 08.97 1.6 (19)(80kW) 08.97 → 06.08	MR253	MK037 PK004	Nexia	⊥	R1622A		Nexia, -GSi	⊥
1.8 (19)(74kW) 02.95 → 06.08	MR253	MK037 PK004		⊥				

NEXIA Saloon 07.2008 - FWD

	MR253	MK037 PK004		⊥	R1622A			⊥

NUBIRA (J100) 04.1997 - FWD

SHOCK	MK PK			SHOCK	MK PK		
11745		-ABS	⊥				
11744		-ABS	⊥				
11457		+ABS	⊥				
11456		+ABS	⊥				
				11291			⊥
				11290			⊥

NUBIRA (J150) 06.1999 - 07.2003 FWD

SHOCK	MK PK			SHOCK	MK PK		
11745		-ABS	⊥				
11744		-ABS	⊥				
11457		+ABS	⊥				
11456		+ABS	⊥				
				11291			⊥
				11290			⊥

NUBIRA Saloon (J200) 07.2003 - FWD

SHOCK	MK PK			SHOCK	MK PK		
G8090	MK484 PK282		⊥	G7289	MK505 PK283		⊥
G8089	MK484 PK282		⊥	G7288	MK505 PK283		⊥

NUBIRA Wagon (J200) 07.2003 - FWD

	SHOCK	MK PK			SHOCK	MK PK		
1.6(80kW) 07.03 →	G8090	MK484 PK282	→ 12.04	⊥				
1.8(90kW) 07.03 →	G8089	MK484 PK282	→ 12.04	⊥				
					G7288	MK505 PK283		⊥
					G7289	MK505 PK283		⊥
1.8(70kW) 06.04 →	G8090	MK484 PK282	→ 07.09	⊥				
	G8089	MK484 PK282	→ 07.09	⊥				

RACER Hatchback 01.1986 - 12.1997 FWD

SHOCK	MK PK			SHOCK	MK PK		
MR253	MK037 PK004		⊥				

MONROE	SHOCK	MK PK	i		SHOCK	MK PK	i	

REXTON (GAB_) 04.2002 - AWD

	D7009S		→ 12.04		D8021S		→ 12.04	

REZZO (U100) 06.2000 - FWD

					G43153		Rezzo;Tacuma	

DAIHATSU

CUORE V (L7_) 10.1998 - 05.2003 FWD

					R3469			

CUORE VI (L251, L250_, L260_) 03.2003 - FWD

					G1122		→ 07.08 Cuore	

FEROZA Hard Top (F300) 10.1988 - 12.1999 AWD

	D8465S		→ 12.97 Feroza, -F 310 Series;Sportrak, -F 310 Series		D4442S		→ 12.97 Feroza, -F 310 Series;Sportrak, -F 310 Series	

FEROZA Soft Top (F300) 10.1988 - 12.1999 AWD

	D8465S		→ 12.97 Feroza, -F 310 Series;Sportrak, -F 310 Series		D4442S		→ 12.97 Feroza, -F 310 Series;Sportrak, -F 310 Series	

MOVE (L6_) 06.1994 - 11.1999 FWD

					R3469			

MOVE (L9_) 04.1997 - 09.2002 FWD

					R3469			

ROCKY Hard Top (F7, F8) 06.1984 - 12.1998 AWD

2.0 4x4 (F70, F75, F80, F85)(65kW) 02.85 → 04.93 2.2 4x4(67kW) 09.91 → 04.93 2.8 D (F70, F75, F80, F85)(54kW) 02.85 → 12.98 2.8 TD (F70, F75, F80, F85)(67;75kW) 12.87 → 12.98	D4442S		Fourtrak;Rocky		D7561S		Fourtrak;Rocky	
2.8 TD(72kW) 05.93 → 12.98					D8477S			

ROCKY Soft Top (F7, F8) 02.1985 - 12.1998 AWD

	D4442S		Fourtrak;Rocky		D7561S		Fourtrak;Rocky	

RUGGER 04.1984 - 04.1993 AWD

	D4442S		Fourtrak		D7561S		Fourtrak	

MONROE	SHOCK	MK PK	i		SHOCK	MK PK	i	

RUGGER 05.1993 - 12.1999 AWD

					D8477S			

SIRION (M1) 04.1998 - 04.2005 FWD

					R3469			

SIRION (M3_) 01.2005 - FWD

					G1146			

TAFT 09.1976 - 02.1985 AWD

	V2501				D7561S			

TERIOS (J1_) 03.1997 - 10.2006 AWD

1.3 4WD (J100)(61kW) 10.97 → 10.00	D0002L							
	D0001R							
					D7639S		→ 05.00	
					D7011S		05.00 →	
1.3 4WD (J102)(63kW) 10.00 → 10.05	D0002L		→ 12.01					
	D0001R		→ 12.01					
					D7011S		→ 09.02	
1.3 VVT-i Turbo 4WD(103kW) 10.02 → 10.05	D0035L				D7011S			
	D0034R							

TERIOS (J1_) 03.1997 - 10.2006 RWD

	D0002L		→ 12.01					
	D0001R		→ 12.01					
					D7011S			

TERIOS (J2_, F7__) 11.2005 - 12.2018 AWD

	D0308S				D7021S			

TERIOS (J2_, F7__) 11.2005 - 12.2018 RWD

	D0308S				D7021S			

MONROE	SHOCK	MK PK	i		SHOCK	MK PK	i	

WILDCAT/ROCKY (F70) 02.1985 - 04.1987 AWD

	D4442S			⊥ O				

WILDCAT/ROCKY (F75) 02.1985 - 04.1987 AWD

	D4442S			⊥ O				

YRV (M2) 02.2001 - FWD

					R3469		→ 08.06	O O

DAIMLER

2.8 - 5.3 10.1969 - 02.1993 RWD

	43027		Daimler 3.6	⊥ O	43013		Daimler 3.6 -	O O

COUPE 09.1973 - 12.1977 RWD

	43027			⊥ O	43013		-	O O

DAIMLER XJ (X30_) 10.1994 - 06.2003 RWD

	G43147		→ 09.97 -XJR 4.0 SC - SP ,	⊥ ⊔	G55026		→ 09.97 -XJR 4.0 SC - - SP ,	⊥ O

XJ 40, 81 10.1986 - 09.1994 RWD

Double Six 6.0(229kW) 02.93 → 09.94 Sovereign 4.0(163kW) 09.89 → 09.94	43067		- SP	⊥ ⊔	G55008		→ 03.94 → Ch. No:696458 - - SP	⊥ O
Sovereign 3.6(136;145kW) 10.86 → 09.89	43067		→ Ch. No:696458 - SP	⊥ ⊔	G55008		→ Ch. No:696458 - - SP	⊥ O

DODGE

CALIBER 06.2006 - AWD

	72368ST	MK423	→ 11.11 -SRT 4	⊥ ⊖	72401ST		→ 11.11 -SRT 4	⊥ ⊖
	72367ST	MK423	→ 11.11 -SRT 4	⊥ ⊖				

CALIBER 06.2006 - FWD

	72368ST	MK423	-SRT 4	⊥ ⊖	72401ST		-SRT 4	⊥ ⊖
	72367ST	MK423	-SRT 4	⊥ ⊖				

CARAVAN 09.1983 - 09.1990 FWD

	72591ST	MK261	+AK037	⊥ ⊖	37065			O O



MONROE	SHOCK	MK PK	i		SHOCK	MK PK	i	

CARAVAN 09.1990 - 12.1995 AWD

	72591ST	MK261	+AK037		37065			

CARAVAN 09.1990 - 12.1995 FWD

	72591ST	MK261	+AK037		37065			

CARAVAN 01.1995 - 03.2001 AWD

	71964	MK262	10.95 → 06.00 +AK071		37123ST		10.95 → 06.00 -Height Sens. Brake V -	

CARAVAN 01.1995 - 03.2001 FWD

	71964	MK262	10.95 → +AK071		37123ST		10.95 → -Height Sens. Brake V -	

CARAVAN (RG_) 02.2000 - 12.2007 AWD

	71572	MK278	04.01 → 09.06 +AK071					

CARAVAN (RG_) 02.2000 - 12.2007 FWD

	71572	MK278	+AK071		37123ST		-height sens. brake v -	

GRAND CARAVAN Mini Passenger Van 09.1983 - 12.1990 FWD

	72591ST	MK261	+AK037		37065			

GRAND CARAVAN Mini Passenger Van 09.1994 - 12.2000 AWD

3.3 AWD(120kW) 09.94 → 12.96	72591ST	MK261	→ 09.95 +AK037		37065		→ 09.95	
3.8 AWD(134kW) 09.99 → 12.00	71964	MK262	+AK071		37123ST		-Height Sens. Brake V -	

GRAND CARAVAN Mini Passenger Van 09.1994 - 12.2000 FWD

	71964	MK262	→ 06.00 +AK071		37123ST		→ 06.00 -Height Sens. Brake V -	

GRAND CARAVAN Mini Passenger Van 08.2000 - 12.2007 AWD

	71572	MK278	+AK071					

GRAND CARAVAN Mini Passenger Van 08.2000 - 12.2007 FWD

	71572	MK278	+AK071		37123ST		-height sens. brake v -	

GRAND CARAVAN 06.2007 - FWD

	71128ST				37290ST		-	
					58648ST			

MONROE	SHOCK	MK PK	i		SHOCK	MK PK	i	

JOURNEY 06.2008 - AWD

3.5 AWD(173kW) 06.08 → 12.10	72510ST	MK429	→ 12.10		72511ST	MK430	→ 12.10	
	72509ST	MK429	→ 12.10					
3.6 AWD(206kW) 05.13 → 3.6 Flexfuel AWD(211kW) 09.10 →	72510ST	MK429			72896ST	MK430		
	72509ST	MK429						

JOURNEY 06.2008 - FWD

2.0 CRD(100;103kW) 06.08 → 2.4(125kW) 01.09 → 2.4 ECO+(125kW) 06.08 → 2.7(136kW) 01.09 → 2.7 FLEXFUEL(136kW) 01.09 → 12.11	72510ST	MK429			72511ST	MK430		
	72509ST	MK429						
2.4(127kW) 06.12 → 3.6(206;211kW) 01.12 →	72510ST	MK429			72896ST	MK430		
	72509ST	MK429						

JOURNEY VAN (JC) 06.2008 - AWD

					72896ST	MK430		

JOURNEY VAN (JC) 06.2008 - FWD

	72510ST	MK429						
	72509ST	MK429						

NITRO 09.2006 - 12.2012 AWD

	71577				37203			

NITRO 09.2006 - 12.2012 RWD

	71577				37203			

STRATUS 09.1994 - 04.2001 FWD

	71565		01.99 →		71311		01.99 →	

STRATUS II 10.2000 - 10.2006 FWD

	71565				71311			



MONROE	SHOCK	MK PK	i		SHOCK	MK PK	i	

DS

DS 3 Hatch / Contvertible 04.2015 - 07.2019 FWD

1.2 THP 110(81kW) 07.15 → 07.19 1.2 THP 110 / PureTech 110(81kW) 04.15 → 07.19	G8226	MK509 PK410	AUT	⊥					
	G8225	MK509 PK410	AUT	⊥					
	G8205	MK001 MK382 MK509 PK425	MAN	⊥					
	G8204	MK001 MK382 MK509 PK425	MAN	⊥					
					G1170				⊥
1.2 THP 130(96kW) 09.15 → 07.19 1.6 BlueHDi 75(55kW) 07.15 → 07.19 1.6 BlueHDi 100(73kW) 04.15 → 07.19 1.6 BlueHDi 116(85kW) 07.15 → 07.19 1.6 BlueHDi 120(88kW) 07.15 → 07.19 1.6 THP(110;120kW) 07.15 → 07.19 1.6 THP (SB5GWM)(110kW) 07.15 → 07.19 1.6 THP 165(121kW) 07.15 → 07.19	G8207	MK001 MK382 MK509 PK425		⊥	G1170				⊥
	G8206	MK001 MK382 MK509 PK425		⊥					
1.2 VTi 82(60kW) 04.15 → 07.19	G8205	MK001 MK382 MK509 PK425		⊥	G1170				⊥
	G8204	MK001 MK382 MK509 PK425		⊥					
1.6 THP 208(153kW) 09.15 → 07.19	G8226	MK509 PK410		⊥	G1170				⊥
	G8225	MK509 PK410		⊥					

DS 3 / DS 3 CROSSBACK (UR_, UC_, UJ_) 10.2018 - FWD

1.2 PureTech 100 (URHNKK, URHNEK)(74kW) 10.18 → 1.2 PureTech 130 (URHNSS)(96kW) 10.18 → 1.2 PureTech 155 (URHNNS)(115kW) 10.18 → 12.22 1.5 BlueHDi 100 (UCYHYJ)(75kW) 10.18 → 12.22 1.5 BlueHDi 110 (UCYHSK)(81kW) 01.21 → 12.22 1.5 BlueHDi 130 (UCYHZR)(96kW) 10.18 →	G8677	MK509 PK410		⊥	G1441				⊥
	G8676	MK509 PK410		⊥					
E-TENSE (UZZKXZ)(100;115kW) 05.19 →	G8677	MK509 PK410		⊥					
	G8676	MK509 PK410		⊥					

DS 4 / DS 4 CROSSBACK (NX_) 07.2015 - 12.2018 FWD

	G8384	MK501 PK124		⊥	G2230	MK430 PK131			⊥
	G8383	MK501 PK124		⊥					

MONROE	SHOCK	MK PK	i		SHOCK	MK PK	i	

DS 5 (KF_) 01.2015 - 12.2018 FWD

					G1119			

DS 7 Crossback (J4_, JR_, JC_) 09.2017 - FWD

					376154SP	PK313		

FIAT

124 (124_) 07.1966 - 07.1975 RWD

	R2559				R3274			

124 Spider (124_) 01.1966 - 11.1985 RWD

	R2559				R3274			

124 Familiare (124_) 04.1967 - 03.1975 RWD

	R2559				G22563			

124 Coupe (124_) 06.1967 - 02.1976 RWD

	R2559				R3274			

126 (126_) 09.1972 - 09.2000 RWD

	R1584				R1550			

127 (127_) 06.1971 - 05.1996 FWD

	R11025				R11001			

128 Familiare (128_) 10.1969 - 10.1982 FWD

	R11003				R11004			

128 (128_) 03.1969 - 12.1984 FWD

	R11003		128 Personal		R11004		128 Personal	

128 Coupe (128_) 03.1972 - 02.1981 FWD

	R11003				R11004			

131 (131_) 10.1974 - 03.1987 RWD

1.3 Mirafiori(40kW) 10.74 → 09.81 1.3 Mirafiori (131A)(48kW) 10.74 → 12.82 1.6(63kW) 11.76 → 12.84 2.0 Abarth Rally(103kW) 01.76 → 07.80	R11002		→ 02.78 → Veh. No:4214186		R3274			
1.3 Super Mirafiori(57kW) 03.78 → 12.80 1.4 Mirafiori(51kW) 11.80 → 01.84 1.6 Super(71kW) 03.78 → 01.84 1.6 Super Mirafiori (A)(72kW) 03.79 → 03.82 2.0 Racing(85kW) 06.78 → 12.81 2.0 Super(83kW) 01.81 → 12.84					R3274			



MONROE	SHOCK	MK PK	i		SHOCK	MK PK	i	

1.6 (131A1)(55kW) 10.74 → 09.81	R11002				R3274			
2.0 D(44kW) 03.78 → 03.87 2.5 D(53kW) 06.78 → 02.84	11501		10.81 → Veh. No:1061527; 4761913; 4359331→		R3274			

131 Familiare/Panorama (131_) 03.1975 - 12.1984 RWD

	11501		10.81 → Veh. No:1061527; 4761913; 4359331→					

147 (147_) 10.1976 - 12.1996 FWD

					R11001		→Ch. No:359244	

500 Estate (101_) 05.1950 - 12.1966 RWD

	R1584		06.61 → 08.64		R1550		06.61 → 08.64	

500 (111_, 101_, 110_) 01.1957 - 01.1976 RWD

	R1584				R1550			

500 / 500C (312_) 07.2007 - FWD

	G7306	MK095 PK148			G1083	PK332		
	G7305	MK095 PK148						
1.4 (301J410)(75kW) 09.08 →					G1083	PK332	→Ch. No:418096	

500 / 500C (312_) 07.2007 - FWD

0.9 (312AG1A)(63kW) 09.09 → 0.9 (312AXH1A)(48kW) 09.12 → 0.9 (312AXM1B)(77kW) 12.13 → 1.2 (312CXA1A, 312AXA1A)(51kW) 09.09 → 1.3 D Multijet (312CXB1A)(55kW) 09.09 → 1.3 D Multijet (312CXE1A, 312AXE1A)(70kW) 09.09 → 1.4 (312CXC1B, 312AXC1B)(74kW) 09.09 →	G7306	MK095 PK148			G1083	PK332		
	G7305	MK095 PK148						
0.9 (312AXN1A, 312AXN11)(59kW) 12.13 → 0.9 (312AXP1A)(44kW) 12.13 →					G1083	PK332		

500L (351_, 352_) 09.2012 - FWD

0.9 (199LYC1B)(77kW) 09.12 → 1.3 D Multijet (199LXY1A, 199LXY11)(62kW) 09.12 → 1.3 D Multijet (199.LYM11, 199.LYM1A)(70kW) 06.14 → 1.4 (199LYB1B)(70kW) 09.12 → 1.4 (199LYF1B)(88kW) 10.13 → 1.4 LPG (199LYF1B)(88kW) 02.14 → 1.6 D Multijet (199LYD1B)(77kW) 09.12 → 05.18 1.6 D Multijet (199LYE1B)(88kW) 09.13 →	G8382	MK451 PK148			G1345	MK384R MK385L PK332		
	G8381	MK451 PK148						
					G2235	MK384R MK385L PK332	7	



MONROE	SHOCK	MK PK	i		SHOCK	MK PK	i	
0.9 Natural Power (199LYC1B)(63kW) 03.13 →	G8382	MK451 PK148			G1345	MK384R MK385L PK332		
	G8381	MK451 PK148						
0.9 Natural Power (199LYC1B)(59kW) 04.17 →	G8382	MK451 PK148						
	G8381	MK451 PK148						
					G2235	MK384R MK385L PK332	7	

500X (334_) 09.2014 - AWD

	742297SP	PK426			742295SP	PK427		
	742296SP	PK426			742294SP	PK427		

500X (334_) 09.2014 - FWD

	742291SP	PK426			742293SP	PK432		
	742290SP	PK426			742292SP	PK432		

600 (113_) 03.1955 - 02.1977 RWD

	R1503				R1554			

850 (100_) 07.1964 - 10.1972 RWD

					R2503			

850 Coupe (100_) 07.1964 - 12.1972 RWD

					R2503		10.68 →	

850 Spider (100_) 10.1965 - 12.1973 RWD

					R2503			

BRAVA / BRAVO I (182_) 10.1995 - 06.2003 FWD

1.2 16V 80(59;60kW) 12.98 → 12.02 1.6(76kW) 09.00 → 10.01 1.6 16V(76kW) 02.96 → 12.02 1.9 D(48kW) 10.95 → 10.01	16706	MK051 PK006	-Sport Pack		G1264	PK130		
	16599	MK007 PK024	SP					
1.4(55;59kW) 10.95 → 10.01 1.4 12 V(59kW) 10.95 → 08.98 1.6 16V(66kW) 10.95 → 10.01	16112	MK007 PK032	→ 01.96 -Sport Pack →VET No:4085697		G1264	PK130		
	16599	MK007 PK024	SP					
	16706	MK051 PK006	01.96 → -Sport Pack VET No:4085698→					



MONROE	SHOCK	MK PK	i		SHOCK	MK PK	i	

1.8 GT(83kW) 10.95 → 10.01 1.8 GT 16V(83kW) 10.95 → 08.01 1.9 JTD(74kW) 09.00 → 10.01 1.9 JTD 105(77kW) 12.98 → 10.01 1.9 TD 75 S(55kW) 03.96 → 10.01 1.9 TD 100 S(74kW) 03.96 → 10.01 2.0 HGT 20V(108;113kW) 10.95 → 10.01	**16707**	MK051 PK006	-Sport Pack		**G1264**	PK130		
	16599	MK007 PK024	SP					

BRAVO II (198_) 11.2006 - 12.2016 FWD

	G8110	MK302 PK334	-Sport Pack		**23963**	PK108	-Sport Pack	
1.4 LPG (198AXA1B)(66kW) 12.08 → 12.14	**G8110**	MK302 PK334	06.09 → -Sport Pack					

BRAVO II (198_) 11.2006 - 12.2016 FWD

	G8110	MK302 PK334	-Sport Pack		**23963**	PK108		

CINQUECENTO (170_) 07.1991 - 07.1999 FWD

	10024	MK049 PK056			**R3441**	PK126	ND	
					R3472	PK126	SP	

CINQUECENTO (170_) 07.1991 - 07.1999 FWD

	10024	MK049 PK056			**R3441**	PK126		

COUPE (175_) 11.1993 - 08.2000 FWD

1.8 16V(96kW) 03.96 → 08.00 2.0 16V(102kW) 11.93 → 08.96 2.0 20V(113kW) 04.98 → 08.00 2.0 20V (175AXC1A)(108kW) 08.96 → 09.98	**16664**	MK007	-Special Plus		**G1264**	PK130		
2.0 16V Turbo(140kW) 11.93 → 08.96	**G16665**	MK007			**G1264**	PK130		
2.0 20V Turbo(162kW) 08.96 → 08.00					**G1264**	PK130		

CROMA (154_) 12.1985 - 12.1996 FWD

	16518	MK060 PK007			**16538**	MK116 PK007	-	

CROMA (194_) 06.2005 - 12.2011 FWD

	16476	MK208 MK342 PK164			**43124**			
	16475	MK208 MK342 PK164						



MONROE	SHOCK	MK PK	i		SHOCK	MK PK	i	

DOBLO Box Body/MPV (223_) 11.2000 - FWD

1.2 (223ZXA1A)(48kW)	03.01 → 01.04 10.05 → 01.10 05.04 → 12.06 08.06 → 10.05 → 10.01 → 03.01 → 07.03 → 10.01 → 12.06 →	**16470**	MK374R MK375L PK109	ND	⊥		**25506**		ND		
1.6 Natural Power(76kW)	09.02 →						**25506**		→ 07.09 ND		
1.6 Natural Power (223WXD1A)(68kW)	02.04 → 07.09						**25506**		→ 12.04		

DOBLO MPV (119_, 223_) 03.2001 - FWD

1.2 (223AXA1A)(48kW)	03.01 → 10.05 → 05.05 → 10.05 → 10.05 → 07.03 → 10.01 →	**16470**	MK374R MK375L PK109	ND	⊥		**25506**		ND		
1.3 JTD 16V(51kW)	12.04 → 05.05	**16470**	MK374R MK375L PK109	7	⊥		**25506**				
1.6 16V (223AXD1A)(76kW)	10.01 →	**16470**	MK374R MK375L PK109	-ESP - HD	⊥		**25506**		HD		
1.6 Natural Power(76kW)	09.02 →	**16470**	MK374R MK375L PK109	-ESP - HD	⊥		**25506**		ND		
1.9 D (223AXB1A)(46kW)	03.01 →	**16470**	MK374R MK375L PK109	-ESP	⊥		**25506**		→ Ch. No:5153594		

DOBLO (263_) 02.2010 - FWD

	G8209	MK314L		⊥		**G1171**				
	G8208	MK313R		⊥						

DUCATO Panorama (280_) 07.1982 - 08.1990 AWD

	V4407	MK046 PK074		⊥		**V2027**				

DUCATO Panorama (280_) 07.1982 - 08.1990 FWD

1.8(51kW) 2.0(58kW) 2.4 D(53kW)	07.82 → 12.88 07.82 → 05.85 07.82 → 12.85	**V4407**	MK046 PK074	VET No:0284194 →	⊥		**V2027**				
1.9 D(52kW) 1.9 TD(60kW) 2.0(55kW) 2.5 D(55;68kW) 2.5 TD(68kW)	02.87 → 08.90 03.89 → 08.90 01.86 → 08.90 01.86 → 08.90 01.87 → 08.90	**V4407**	MK046 PK074		⊥		**V2027**		Ducato 10;Ducato 14		

DUCATO Platform/Chassis (280_) 07.1982 - 08.1990 AWD

	V4407	MK046 PK074		⊥		**V2037**				

DUCATO Platform/Chassis (280_) 07.1982 - 08.1990 FWD

		SHOCK	MK PK			SHOCK	MK PK		
1.9 D(52kW) 01.88 → 08.90 1.9 TD(60kW) 03.89 → 08.90		V4407	MK046 PK074			V2037			
2.0(55kW) 07.85 → 08.90 2.5 D(55kW) 07.82 → 08.90		V4407	MK046 PK074	VET No:0284194→		V2027		→ 05.86 →VET No:0278758	
2.5 TD(68kW) 01.86 → 08.90						V2037		VET No:0278758→	

DUCATO Van (280_) 01.1982 - 02.1991 AWD

		V4407	MK046 PK074			V2027			

DUCATO Van (280_) 01.1982 - 02.1991 FWD

1.8(51kW) 07.82 → 12.88 1.9 D(52kW) 01.88 → 08.90 1.9 TD(60kW) 03.89 → 08.90 2.0(55kW) 07.85 → 08.90 2.5 D(55kW) 09.86 → 05.90		V4407	MK046 PK074			V2027			
1.8(49kW) 01.82 → 10.88 2.0(58kW) 01.82 → 08.90		V4407	MK046 PK074	VET No:0284194→		V2027			
2.4 D(53kW) 01.82 → 08.90 2.5 D(55kW) 01.82 → 08.90		V4407	MK046 PK074	VET No:0284194→		V2027		→ 05.86 →VET No:0278758	

DUCATO Platform/Chassis (290_) 03.1989 - 05.1994 AWD

		V4407	MK046 PK074			V2037			

DUCATO Platform/Chassis (290_) 03.1989 - 05.1994 FWD

		V4407	MK046 PK074	Ducato 14;Ducato 15		V2037		Ducato 14;Ducato 15	

DUCATO Van (290_) 03.1989 - 05.1994 AWD

		V4407	MK046 PK074			V2027			

DUCATO Van (290_) 03.1989 - 05.1994 FWD

		V4407	MK046 PK074	Ducato 14		V2027		Ducato 14	

DUCATO Panorama (290_) 01.1990 - 05.1994 AWD

		V4407	MK046 PK074	Ducato 15		V2027		Ducato 15	

DUCATO Panorama (290_) 01.1990 - 05.1994 FWD

		V4407	MK046 PK074	Ducato 10;Ducato 15		V2027		Ducato 10;Ducato 15	

DUCATO Platform/Chassis (230_) 03.1994 - 04.2002 AWD

2.0 4x4(80kW) 11.94 → 09.01 2.5 D 4x4(62kW) 03.94 → 04.02 2.5 TD 4x4(80;85kW) 11.94 → 04.98 2.5 TDI 4x4(85kW) 06.98 → 04.02		V4501	MK047 PK074			V2507			
2.8 iDTD 4x4(90kW) 05.98 → 09.01		V4501	MK047 PK074	Ducato 14		V2507		Ducato 14	
		V4410	MK147R MK148L PK074	Ducato 18		V2509		Ducato 18	



MONROE	SHOCK	MK PK	i		SHOCK	MK PK	i	

DUCATO Platform/Chassis (230_) 03.1994 - 04.2002 FWD

1.9 D(50;51kW) 03.94 → 04.02 1.9 TD(59kW) 05.98 → 11.01	V4501	MK047 PK074			V2506				
1.9 TD(60kW) 03.94 → 04.02 1.9 TD CAT(59kW) 08.94 → 04.02	V4501	MK047 PK074	→ 08.98 Ducato 10;Ducato 14		V2506		→ 08.98 Ducato 10		
					V2507		11.94 ⟼ 04.98 Ducato 14		
1.9 TD(66kW) 04.98 → 04.02 2.0(80kW) 03.94 → 04.02 2.5 TD(85kW) 06.94 → 04.98 2.5 TDI(80kW) 03.94 → 04.02	V4501	MK047 PK074	Ducato 14		V2507		Ducato 14		
2.5 D(62kW) 03.94 → 04.02 2.8 TDI(90kW) 12.98 → 04.02	V4410	MK147R MK148L PK074	→ 09.01 Ducato 18		V2509		→ 09.01 Ducato 18		
2.5 TD(80kW) 06.94 → 08.98 2.8 D(64kW) 02.98 → 04.02 2.8 JTD(94kW) 11.00 → 04.02	V4501	MK047 PK074	Ducato 14		V2507		Ducato 14		
	V4410	MK147R MK148L PK074	Ducato 18		V2509		Ducato 18		

DUCATO Bus (230_) 03.1994 - 05.2005 AWD

2.0 4x4(80kW) 11.94 → 11.01 2.5 TD 4x4(80kW) 11.94 → 04.98 2.8 JTD 4x4(94kW) 11.00 → 04.02 2.8 TDI 4x4(90kW) 07.99 → 04.02	V4501	MK047 PK074			V2506				
2.5 TD 4x4(85kW) 06.94 → 09.01 2.5 TDI 4x4(85kW) 04.97 → 04.02	V4410	MK147R MK148L PK074			V2509				

DUCATO Bus (230_) 03.1994 - 05.2005 FWD

1.9 D(50;59kW) 04.98 → 04.02	V4501	MK047 PK074	→ 10.00		V2506		→ 10.00		
1.9 D Combinato(51kW) 06.95 → 04.02 1.9 TD(66kW) 04.98 → 04.02 1.9 TD Panorama/Combinato(60kW) 03.94 → 04.02 2.0 JTD(62kW) 10.01 → 04.02 2.8 D(64kW) 02.98 → 04.02	V4501	MK047 PK074	Ducato 10;Ducato 14;Ducato 18		V2508		Ducato 10;Ducato 14;Ducato 18		
1.9 TD Combinato(59kW) 08.94 → 04.02	V4501	MK047 PK074	→ 04.98 Ducato 10;Ducato 14		V2506		→ 04.98 Ducato 10		
					V2507		11.94 ⟼ 04.98 Ducato 14		
2.0 Panorama/Combinato(80kW) 03.94 → 04.02	V4410	MK147R MK148L PK074	06.94 ⟼ 09.01 Ducato 18		V2509		06.94 ⟼ 09.01 Ducato 18		
	V4501	MK047 PK074	→ 09.01 Ducato 10;Ducato 14		V2507		→ 09.01 Ducato 14		
					V2506		06.94 ⟼ 09.01 Ducato 10		
2.5 D(55kW) 03.94 → 04.02	V4410	MK147R MK148L PK074			V2509				
2.5 D Combinato(62kW) 08.94 → 04.02	V4501	MK047 PK074	→ 04.98 Ducato 10		V2506		→ 04.98 Ducato 10		
	V4410	MK147R MK148L PK074	→ 04.98 Ducato 18		V2509		→ 04.98 Ducato 18		

MONROE	SHOCK	MK PK	i		SHOCK	MK PK	i	
2.5 TDI 07.94 → 04.02 Panorama/Combinato(80kW) 2.8 JTD(94kW) 11.00 → 04.02	V4501	MK047 PK074	Ducato 14		V2507		Ducato 14	
	V4410	MK147R MK148L PK074	Ducato 18		V2509		Ducato 18	
2.5 TDI 03.94 → 04.02 Panorama/Combinato(85kW)	V4501	MK047 PK074	→ 08.98 Ducato 10;Ducato 14		V2508		→ 08.98 Ducato 10;Ducato 14	
	V4410	MK147R MK148L PK074	Ducato 18		V2509		Ducato 18	
2.8 TDI(90kW) 10.97 → 04.02	V4501	MK047 PK074	05.98 ⟼ 09.01 Ducato 10;Ducato 18		V2506		05.98 ⟼ 09.01 Ducato 10	
					V2508		05.98 ⟼ 09.01 Ducato 18	

DUCATO Van (230_) 03.1994 - 05.2005 AWD

2.0 4x4(80kW) 11.94 → 04.02 2.5 D 4x4(62kW) 03.94 → 04.02 2.5 TD 4x4(80;85kW) 11.94 → 04.98 2.5 TDI 4x4(85kW) 05.98 → 04.02 2.8 D 4x4(64kW) 08.98 → 04.02	V4501	MK047 PK074			V2507			
2.8 JTD 4x4(94kW) 11.00 → 04.02	V4501	MK047 PK074	Ducato 14		V2507		Ducato 14	
	V4410	MK147R MK148L PK074	03.01 ⟼ 09.01 Ducato 18		V2509		03.01 ⟼ 09.01 Ducato 18	

DUCATO Van (230_) 03.1994 - 05.2005 FWD

1.9 D(50;51kW) 03.94 → 04.02 1.9 TD(59kW) 05.98 → 11.01 2.0 JTD(62kW) 10.01 → 04.02	V4501	MK047 PK074			V2506			
1.9 TD(60kW) 03.94 → 04.02 1.9 TD CAT(59kW) 08.94 → 04.02 2.0(80kW) 03.94 → 04.02	V4501	MK047 PK074	→ 09.01 Ducato 10;Ducato 14		V2506		→ 09.01 Ducato 10	
					V2507		→ 09.01 Ducato 14	
1.9 TD(66kW) 04.98 → 04.02 2.5 TDI(80kW) 03.94 → 04.02	V4501	MK047 PK074	→ 09.01 Ducato 14		V2507		→ 09.01 Ducato 14	
2.5 D(62kW) 03.94 → 04.02 2.8 D(64kW) 05.98 → 04.02 2.8 JTD(94kW) 11.00 → 04.02 2.8 TDI(90kW) 10.97 → 04.02	V4410	MK147R MK148L PK074	→ 09.01 Ducato 18		V2509		→ 09.01 Ducato 18	
	V4501	MK047 PK074	Ducato 10;Ducato 14		V2506		→ 09.01 Ducato 10	
					V2507		Ducato 14	
2.5 TD(80kW) 06.94 → 08.98 2.5 TDI(85kW) 03.94 → 04.02	V4410	MK147R MK148L PK074	→ 08.98 Ducato 18		V2509		→ 08.98 Ducato 18	
	V4501	MK047 PK074	Ducato 14		V2507		Ducato 14	



MONROE	SHOCK	MK PK	i		SHOCK	MK PK	i	

DUCATO Bus (244_) 12.2001 - AWD

2.0 4x4(81kW) 05.02 → 07.06	V4410	MK147R MK148L PK074	Ducato 18		V2509		Ducato 18	
	V4501	MK047 PK074	Ducato 11;Ducato 15		V2508		Ducato 11	
					V2507		Ducato 15	
2.8 JTD 4x4(94kW) 12.01 → 07.06	V4501	MK047 PK074	→ 07.06 Ducato 11		V2508		→ 07.06 Ducato 11	
	V4410	MK147R MK148L PK074	→ 07.06 Ducato 18		V2509		→ 07.06 Ducato 18	
2.8 TD 4x4(90kW) 11.03 → 07.06	V4501	MK047 PK074						

DUCATO Bus (244_) 12.2001 - FWD

2.0(81kW) 12.01 → 07.06 2.3 JTD(81kW) 12.01 → 07.06	V4501	MK047 PK074	→ 07.06 Ducato 11;Ducato 15		V2508		→ 07.06 Ducato 11;Ducato 15	
	V4410	MK147R MK148L PK074	→ 07.06 Ducato 18		V2509		→ 07.06 Ducato 18	
2.0 Bipower(81kW) 11.02 → 07.06					V2508		→ 07.06	
2.0 JTD(62kW) 12.01 → 07.06	V4501	MK047 PK074			V2508		→ 07.06 Ducato 11	
					V2507		→ 07.06 Ducato 15	
2.0 LPG(71kW) 11.02 → 07.06	V4501	MK047 PK074						
2.8 JTD(107kW) 04.04 → 07.06	V4501	MK047 PK074	Ducato 15;Ducato 18		V2508		Ducato 15;Ducato 18	
2.8 JTD(94kW) 12.01 →	V4501	MK047 PK074	→ 12.11 Ducato 11;Ducato 18		V2506		→ 12.11 Ducato 11	
					V2508		→ 12.11 Ducato 18	
2.8 TD(90kW) 11.03 → 07.06	V4410	MK147R MK148L PK074			V2509			

DUCATO Platform/Chassis (244_) 12.2001 - AWD

	V4501	MK047 PK074	Ducato 15		V2507		Ducato 15	
	V4410	MK147R MK148L PK074	Ducato 18		V2509		Ducato 18	

DUCATO Platform/Chassis (244_) 12.2001 - FWD

2.0(81kW) 04.02 → 07.06	V4501	MK047 PK074			V2506			
					V2507			
2.0 JTD(62kW) 12.01 → 07.06 2.8 JTD Power(107kW) 04.04 → 07.06	V4501	MK047 PK074			V2507			



MONROE	SHOCK	MK PK	i		SHOCK	MK PK	i	

2.3 JTD(81kW) 12.01 → 07.06 2.8 JTD(94kW) 12.01 → 07.06	V4501	MK047 PK074	Ducato 15		V2507		Ducato 15	
	V4410	MK147R MK148L PK074	Ducato 18		V2509		Ducato 18	
2.8 JTD(90kW) 11.03 → 07.06	V4410	MK147R MK148L PK074			V2509			

DUCATO Van (244_) 12.2001 - AWD

2.0 4x4(81kW) 05.02 → 07.06	V4501	MK047 PK074			V2506			
					V2507			
					V2509			
2.8 JTD 4x4(94kW) 12.01 → 07.06	V4501	MK047 PK074	→ 07.06 Ducato 15		V2507		→ 07.06 Ducato 15	
	V4410	MK147R MK148L PK074	→ 07.06 Ducato 18		V2509		→ 07.06 Ducato 18	

DUCATO Van (244_) 12.2001 - FWD

2.0(81kW) 12.01 → 07.06 2.8 JTD Power(107kW) 04.04 → 07.06	V4410	MK147R MK148L PK074	→ 07.06 Ducato 18		V2509		→ 07.06 Ducato 18	
	V4501	MK047 PK074	→ 07.06 Ducato 11;Ducato 15		V2507		→ 07.06 Ducato 15	
2.0 Bipower(81kW) 11.02 → 07.06	V4501	MK047 PK074			V2507		→ 07.06	
2.0 JTD(62kW) 12.01 → 07.06	V4501	MK047 PK074	→ 07.06 Ducato 15		V2507		→ 07.06 Ducato 15	
					V2506		→ 07.06 Ducato 11	
2.0 LPG(71kW) 11.02 → 07.06	V4501	MK047 PK074						
2.3 JTD(81kW) 12.01 → 07.06 2.8 JTD(94kW) 12.01 → 12.11 2.8 TD(90kW) 12.01 → 07.06	V4410	MK147R MK148L PK074	Ducato 18		V2509		Ducato 18	
	V4501	MK047 PK074	→ 12.11 Ducato 11;Ducato 15		V2506		→ 12.11 Ducato 11	
					V2507		→ 12.11 Ducato 15	

MONROE

DUCATO Bus (250_) 07.2006 - FWD

	SHOCK	MK PK			SHOCK	MK PK		
100 Multijet 2,2 D(74kW) 07.06 → 05.11 110 Multijet 2,3 D(82;83kW) 10.11 → 115 Multijet 2,0 D(85kW) 06.11 → 120 Multijet 2,3 D(88kW) 07.06 → 130 Multijet 2,3 D(96kW) 01.07 → 140 Multijet 2,3 D(103kW) 05.19 → 140 Natural Power(100kW) 04.09 → 150 Multijet 2,3 D(109;110kW) 06.11 → 150 Multijet 3,0 D(107kW) 04.10 → 160 Multijet 2,3 D(118kW) 05.19 → 160 Multijet 3,0 D(115;116kW) 07.06 → 180 Multijet 2,3 D(130kW) 05.19 → 180 Multijet 3,0 D(130kW) 06.11 →	V4512	MK308R MK309L PK285			V2130	PK457		
	V4513	MK308R MK309L PK285			V2131			
					V2132			
140 Multijet 2,2 D(103kW) 07.21 →	V4512	MK308R MK309L PK285			V2131			
	V4513	MK308R MK309L PK285			V2132			
					V2130	PK457		
E-Ducato (250DPE)(90kW) 02.21 → 10.23	V4513	MK308R MK309L PK285						

DUCATO Platform/Chassis (250_) 07.2006 - FWD

	SHOCK	MK PK			SHOCK	MK PK		
100 Multijet 2,2 D(74kW) 07.06 → 110 Multijet 2,3 D(82;83kW) 08.06 → 115 Multijet 2,0 D(85kW) 06.11 → 120 Multijet 2,3 D(88kW) 07.06 → 130 Multijet 2,3 D(96kW) 08.06 → 140 Multijet 2,3 D(103kW) 05.19 → 140 Natural Power(100kW) 04.09 → 150 Multijet 2,3 D(109;110kW) 06.11 → 150 Multijet 3,0 D(107kW) 04.10 → 160 Multijet 2,3 D(118kW) 05.19 → 160 Multijet 3,0 D(115;116kW) 07.06 → 180 Multijet 2,3 D(130kW) 12.15 → 180 Multijet 3,0 D(130kW) 06.11 →	V4512	MK308R MK309L PK285			V2130	PK457		
	V4513	MK308R MK309L PK285			V2131			
					V2132			
120 Multijet 2,2 D(88kW) 09.21 →	V4512	MK308R MK309L PK285			V2132			
					V2130	PK457		
					V2131			
	V4513	MK308R MK309L PK285	HD					
140 Multijet 2,2 D(103kW) 09.21 →	V4512	MK308R MK309L PK285			V2130	PK457		
	V4513	MK308R MK309L PK285			V2131			
					V2132			



MONROE	SHOCK	MK PK	i		SHOCK	MK PK	i	

160 Multijet 2,2 D(118kW) 09.21 → 10.23 180 Multijet 2,2 D(132kW) 09.21 →	**V4512**	MK308R MK309L PK285			**V2130**	PK457		
	V4513	MK308R MK309L PK285			**V2132**			
					V2131		- HD	
E-Ducato (250DPE)(90kW) 02.21 → 10.23	**V4513**	MK308R MK309L PK285						

DUCATO Van (250_) 07.2006 - FWD

100 Multijet 2,2 D(74kW) 07.06 → 110 Multijet 2,3 D(82;83kW) 10.11 → 115 Multijet 2,0 D(85kW) 06.11 → 120 Multijet 2,3 D(88kW) 07.06 → 130 Multijet 2,3 D(96kW) 08.06 → 140 Multijet 2,3 D(103kW) 05.19 → 140 Natural Power(100kW) 04.09 → 150 Multijet 2,3 D(109;110kW) 06.11 → 150 Multijet 3,0 D(107kW) 04.10 → 160 Multijet 2,3 D(118kW) 05.19 → 160 Multijet 3,0 D(115;116kW) 07.06 → 180 Multijet 2,3 D(130kW) 12.15 → 180 Multijet 3,0 D(130kW) 06.11 →	**V4512**	MK308R MK309L PK285	-		**V2130**	PK457	-	
	V4513	MK308R MK309L PK285	-		**V2131**		-	
					V2132		-	
120 Multijet 2,2 D(88kW) 07.21 →	**V4512**	MK308R MK309L PK285			**V2131**			
	V4513	MK308R MK309L PK285			**V2132**			
					V2130	PK457	-	
140 Multijet 2,2 D(103kW) 07.21 →	**V4512**	MK308R MK309L PK285			**V2130**	PK457		
	V4513	MK308R MK309L PK285			**V2131**			
					V2132			
160 Multijet 2,2 D(118kW) 07.21 → 10.23 180 Multijet 2,2 D(132kW) 07.21 →	**V4512**	MK308R MK309L PK285			**V2130**	PK457		
	V4513	MK308R MK309L PK285			**V2132**			
					V2131		MAN 6-gear	
E-Ducato (250DPE)(90kW) 12.20 → 10.23	**V4513**	MK308R MK309L PK285						

DUNA Saloon / Weekend (146_) 01.1987 - 10.2001 FWD

1.7 DS(44kW) 01.87 → 12.91	**11108**							

MONROE	SHOCK	MK PK	i		SHOCK	MK PK	i	

60 1.1(43kW) 01.87 → 12.91 70 1.3(49kW) 01.87 → 12.91	11108		→|VET No:3400630	⊥				
	R11152		VET No:3400630|→	⊥				

ELBA (146_) 10.1985 - 12.1997 FWD

	11108			⊥				

FIORINO (127_) 10.1977 - 12.1987 FWD

	R11025		→| 12.84 ORIG. EUR	⊥	R11001		→| 06.82 →|VET No:7017071 ORIG. EUR	⊥

FIORINO (147_) 01.1980 - 10.1993 FWD

1.0(41kW) 12.86 → 04.88 1.1 60(40kW) 11.86 → 04.88	11108			⊥				
1.0(37kW) 01.80 → 12.87 1.3 D(33kW) 03.82 → 01.88	R11025		→| 12.84 ORIG. EUR	⊥	R11001		→| 06.82 →|VET No:7017071 ORIG. EUR	⊥
1.3(49kW) 12.87 → 08.93	11108		→| 12.90 VET No:8000001|→, →|VET No:8149536 ORIG. BR	⊥				
	R11152		01.91 |→ VET No:8149537|→ ORIG. BR	⊥				

FIORINO Box Body/MPV (146_) 01.1988 - FWD

1.7 TD(46kW) 11.96 → 05.00 65 1.7 TD(46kW) 01.97 → 05.01 70 i.e. 1.4(49kW) 05.94 → 05.01 75 i.e. 1.6(55kW) 10.93 → 05.01	R11152		ORIG. BR	⊥				
60 1.1(40kW) 05.88 → 12.93 60 1.7 D(42;44kW) 05.88 → 05.00 70 1.3(49kW) 01.88 → 12.94 75 i.e. 1.5(55kW) 05.88 → 12.93	11108		→| 12.90 VET No:8000001|→, →|VET No:8149536 ORIG. BR	⊥				
	R11152		01.91 |→ VET No:8149537|→ ORIG. BR	⊥				

FIORINO Box Body/MPV (225_) 01.2007 - FWD

	G8108	MK314L PK140		⊥	G1090A	PK335		○ ○
	G8107	MK313R PK140		⊥				

FIORINO MPV (225_) 01.2007 - FWD

1.3 JTD Multijet(55;70kW) 11.07 → 1.4(54;57kW) 11.07 → 1.4 CNG(51kW) 07.14 →	G8108	MK314L PK140	*	⊥				
	G8107	MK313R PK140	*	⊥				

MONROE	SHOCK	MK PK	i		SHOCK	MK PK	i	
1.4 CNG(57kW) 06.08 →	G8108	MK314L PK140	08.12 → CS	⊥				
	G8107	MK313R PK140	08.12 → CS	⊥				
FIORINO Pick up (147_) 10.1977 - 10.1989 FWD								
1.0(41kW) 12.86 → 10.89	11108		09.87 → 12.88 ORIG.BR	⊥				
1.0(37kW) 06.82 → 10.87 1.3 D(33kW) 05.84 → 12.88	R11025		→ 12.84 ORIG.EUR	⊥				
	11108		01.87 → ORIG.BR	⊥				
FIORINO Pick up (146_) 01.1988 - 05.2001 FWD								
1.3(49kW) 01.88 → 12.94 1.7 D(44kW) 05.88 → 10.99	11108		→ 12.90 VET No:8000001 →, → VET No:8149536 ORIG.BR	⊥				
	R11152		01.91 → VET No:8149537 → ORIG.BR	⊥				
1.4(52kW) 10.93 → 10.96	R11152			⊥	R6326			⊥ T
1.4(49kW) 05.94 → 05.01 1.6(55kW) 01.94 → 05.01 1.7 D(42kW) 10.93 → 10.99 1.7 TD(46kW) 01.97 → 05.01	R11152		ORIG.BR	⊥				
FREEMONT (345_) 08.2011 - AWD								
	72510ST	MK429		⊥	72896ST	MK430		⊥ O
	72509ST	MK429		⊥				
FREEMONT (345_) 08.2011 - FWD								
	72510ST	MK429		⊥	72896ST	MK430		⊥ O
	72509ST	MK429		⊥				
GRANDE PUNTO (199_) 06.2005 - FWD								
	G8064	MK305 PK140		⊥	G1037	MK384R MK385L PK018		⊥ O
	G8063	MK305 PK140		⊥				
IDEA (350_) 12.2003 - FWD								
1.2 16V(59kW) 01.04 → 1.3 D Multijet(51;66;70kW) 01.04 → 1.4(57;66kW) 12.03 → 1.4 16V(70kW) 01.04 → 1.6 D Multijet(88kW) 05.08 → 1.9 JTD(74kW) 01.04 →	G8374	MK095 PK161	→ 12.12	⊥	G1336		→ 12.12	O
1.4 LPG(57kW) 03.09 →	G8374	MK095 PK161		⊥				



MONROE	SHOCK	MK PK	i		SHOCK	MK PK	i	

IDEA Van (350_) 12.2003 - FWD

	G8374	MK095 PK161		⊥ Φ				

LINEA (323_, 110_) 10.2006 - FWD

	G8064	MK305 PK140		⊥ Φ	G1249			⊥ IO
	G8063	MK305 PK140		⊥ Φ				

MAREA (185_) 05.1996 - 12.2007 FWD

1.2 16V(60kW) 10.98 → 05.02 1.4 80 12V(59kW) 09.96 → 05.02 1.6(68;76kW) 03.99 → 08.02 1.6 16V(75kW) 04.97 → 02.99 1.6 100 16V(76kW) 09.96 → 05.02 1.6 100 16V Bipower(76kW) 04.99 → 05.02 1.6 SX(72kW) 09.00 → 08.02 1.8 115 16V(83kW) 09.96 → 05.02 1.9 JTD 105 (185AXN1A)(77kW) 12.98 → 12.02 1.9 JTD 110 (185AXT1A)(81kW) 09.00 → 08.02 1.9 TD 75(55kW) 09.96 → 05.02 1.9 TD 100 (185AX_)(74kW) 05.96 → 12.02	G16725	MK051 MK007 PK010		⊥ Φ	25485			IO IO
2.0 150 20V(108;110kW) 09.96 → 05.02 2.0 155 20V(113kW) 04.99 → 01.01 2.4 JTD 130(96kW) 04.99 → 05.02 2.4 TD 125(91kW) 09.96 → 04.99					25485			IO IO

MAREA Weekend (185_) 09.1996 - 12.2007 FWD

1.2 16V(60kW) 10.98 → 05.02 1.4 80 12V(59kW) 09.96 → 05.02 1.6(76kW) 09.00 → 08.02 1.6 100 16V(76kW) 09.96 → 05.02 1.8 115 16V(83kW) 09.96 → 05.02 1.9 JTD 105 (185BXN1A)(77kW) 12.98 → 12.02 1.9 JTD 110 (185BXT1A)(81kW) 09.00 → 08.02 1.9 TD 75(55kW) 09.96 → 05.02 1.9 TD 100 (185BX_)(74kW) 09.96 → 06.03	G16725	MK051 MK007 PK010		⊥ Φ	25485			IO IO
2.0 150 20V(108;110kW) 09.96 → 05.02 2.0 155 20V(113kW) 04.99 → 02.03 2.4 JTD 130(96kW) 04.99 → 05.02 2.4 TD 125(91kW) 09.96 → 04.99					25485			IO IO

MULTIPLA (186_) 04.1999 - 06.2010 FWD

1.6(76kW) 09.00 → 06.10 1.6 16V(70kW) 04.02 → 06.10 1.6 100 16V(76kW) 04.99 → 06.10 1.6 Natural Power(77kW) 11.08 → 06.10 1.9 JTD(88kW) 04.02 → 06.10 1.9 JTD 105(77kW) 04.99 → 06.10 1.9 JTD 110(81kW) 03.01 → 07.02 1.9 JTD 115(85kW) 07.02 → 06.10	G8325	MK048 PK288	Multipla	⊥ Φ	G1264	PK130		IO IO
1.6 16V Bipower(76kW) 04.99 → 06.10 1.6 16V Blupower(70kW) 04.99 → 06.10 1.6 16V GPL(76kW) 10.01 → 06.10					G1264	PK130		IO IO



MONROE	SHOCK	MK PK	i		SHOCK	MK PK	i	

MULTIPLA VAN (186_) 04.1999 - 06.2010 FWD

1.6 16V Bipower(76kW)	10.01 → 06.10					G1264	PK130		
1.6 16V Bipower(76kW) 1.9 JTD(77;81;85;88kW)	09.00 → 06.10 04.99 → 06.10	G8325	MK048 PK288			G1264	PK130		

PALIO (178_, 171_, 371_) 04.1996 - FWD

1.0(48kW) 1.2(53;59kW) 1.3 JTD Multijet(51kW) 1.4(57;63kW) 1.5(62kW) 1.6(74kW) 1.7 TD(51;53kW)	11.03 → 07.05 03.00 → 01.12 06.03 → 01.12 10.02 → 06.04 → 06.06 → 09.01 →					23965	PK110		
1.0(45;56kW) 1.1(40kW) 1.2(44;50;54kW) 1.4(51kW) 1.6(70kW) 1.6 16V(68;74kW) 1.7 D(42kW) 1.7 TD(52kW)	04.96 → 10.03 07.97 → 10.03 07.97 → 04.96 → 10.02 06.99 → 04.96 → 10.02 04.96 → 09.02 02.97 → 10.03	16776	MK374R MK375L PK109			23965	PK110		
1.4 Cat(51kW)	04.96 → 08.01	16776	MK374R MK375L PK109	+ABS		23965	PK110		

PALIO Weekend (178_, 173_, 373_, 374_, 171_) 04.1996 - FWD

1.2(54kW) 1.4(51kW) 1.6 16V(68;74kW) 1.7 TD(51;52;53kW)	04.96 → 02.04 07.97 → 08.01 06.96 → 10.03 04.96 →	16776	MK374R MK375L PK109			25485			
1.2(59kW) 1.6 16V(76kW) 1.9 D(46kW) 1.9 JTD(59kW)	09.01 → 10.04 02.01 → 01.12 03.01 → 09.01 →	G16356	MK374R MK375L PK109	→ 10.04 - PL TR		25485		→ 10.04 - PL TR	
1.2(44;50kW)	07.97 → 10.04	16776	MK374R MK375L PK109	→ 12.01		25485			
		G16356	MK374R MK375L PK109	01.01 → - PL TR					
1.3(59kW)	03.00 → 02.03					25485			
1.5(62kW)	02.02 →	G16356	MK374R MK375L PK109	→ 12.08		25485		→ 12.08	

PANDA (141_) 03.1980 - 07.2004 AWD

		11169	MK029 PK012			R3439	PK127		

PANDA (141_) 03.1980 - 07.2004 FWD

1.1(40kW) 750(25kW) 900(29kW) 1000(32kW) 1000 i.e(33kW) 1000 i.e. Cat(33kW) 1100(37;40kW) 1300 D(27kW) D(27kW)	09.00 → 02.04 01.86 → 10.03 04.92 → 12.96 01.86 → 04.92 08.92 → 02.04 10.87 → 08.98 05.91 → 09.03 04.86 → 12.92 05.86 → 04.91	R11038	MK029 PK012			R3420	PK127		

		SHOCK	MK PK			SHOCK	MK PK		
650(22kW)	01.82 → 07.04	R11038	MK029 PK012			R3292	PK127	→ 02.86	
900(33kW)	10.80 → 06.94					R3420	PK127	03.86 →	
1000(37kW)	01.85 → 12.92								
800(25kW)	02.81 → 12.85	R11038	MK029 PK012			R3292	PK127		
950(35kW)	09.82 → 08.83								

PANDA (169_) 09.2003 - AWD

		G8175	MK095 PK148			G1121	PK332		
		G8174	MK095 PK148						

PANDA (169_) 09.2003 - FWD

1.1(40kW)	09.04 →	16382	MK095 PK148			23984			
1.2(44;51kW)	09.04 →	16381	MK095 PK148						
1.2 LPG(44;51kW)	04.09 →								
1.3 D Multijet(51;55kW)	03.04 →								
1.1(40kW)	09.03 →	16382	MK095 PK148			23977	PK332		
1.2(44;51kW)	09.03 →	16381	MK095 PK148						
1.3 D Multijet(51;55kW)	09.03 →								
1.2 Bipower(44kW)	09.04 → 12.11	G8175	MK095 PK148			G1121	PK332		
1.2 Natural Power(44kW)	01.07 → 12.11	G8174	MK095 PK148						
1.4 Natural Power(57kW)	10.09 →								
1.4(74kW)	10.06 →	16382	MK095 PK148			23977	PK332		

PANDA (312_, 319_) 02.2012 - AWD

		G8285	MK095 PK428			G2508	PK455		
		G8284	MK095 PK428						

PANDA (312_, 319_) 02.2012 - FWD

0.9(44;48;63kW)	02.12 →	G8283	MK095 PK428			G2510	PK455		
1.2(51kW)	02.12 →	G8282	MK095 PK428						
1.2 LPG(51kW)	06.12 →								
1.3 D Multijet(55kW)	02.12 →								
0.9(59kW)	12.13 →	G8283	MK095 PK428			G2510	PK455		
		G8282	MK095 PK428						
		G8285	MK095 PK428	TREKKING					
		G8284	MK095 PK428	TREKKING					
0.9 Natural Power(51kW)	03.19 →					G2510	PK455		



MONROE	SHOCK	MK PK	i		SHOCK	MK PK	i	

0.9 Natural Power(59kW) 01.15 → 1.3 D Multijet(70kW) 04.15 →	G8283	MK095 PK428		⊥				
	G8282	MK095 PK428		⊥				
	G8285	MK095 PK428	TREKKING	⊥	G2508	PK455	TREKKING	OE
	G8284	MK095 PK428	TREKKING	⊥				
					G2510	PK455	51925898	OE
0.9 Natural Power(63kW) 07.12 →	G8285	MK095 PK428		⊥	G2508	PK455		OE
	G8284	MK095 PK428		⊥				
1.0 Mild Hybrid(51kW) 01.20 →					G2510	PK455	HD	OE

PANDA VAN (312_, 519_) 02.2012 - AWD

	G8285	MK095 PK428		⊥	G2508	PK455		OE
	G8284	MK095 PK428		⊥				

PANDA VAN (312_, 519_) 02.2012 - FWD

0.9(48;63kW) 02.12 → 1.2(51kW) 02.12 → 1.2 LPG(51kW) 06.12 → 1.3 D Multijet(55;59kW) 02.12 →	G8283	MK095 PK428		⊥	G2510	PK455		OE
	G8282	MK095 PK428		⊥				
0.9(59kW) 11.13 → 0.9 Natural Power(63kW) 07.12 →	G8285	MK095 PK428		⊥	G2508	PK455		OE
	G8284	MK095 PK428		⊥				
0.9 Natural Power(59kW) 01.15 →	G8285	MK095 PK428		⊥	G2508	PK455		OE
	G8284	MK095 PK428		⊥				
					G2510	PK455	51925898	OE
1.0 Mild Hybrid(51kW) 01.20 →					G2510	PK455	HD	OE

PENNY Estate Van (257_) 01.1986 - 12.1990 FWD

1.1(43kW) 01.86 → 12.90 1.3(49kW) 01.86 → 12.90	11108		→VET No:3400630	⊥				
	R11152		VET No:3400630→	⊥				
1.7 D(44kW) 01.86 → 12.90	11108			⊥				



MONROE	SHOCK	MK PK	i		SHOCK	MK PK	i	

PUNTO (176_) 09.1993 - 09.1999 FWD

1.2 16V(63kW) 04.97 → 09.99 1.4 GT Turbo (176AD_)(98kW) 10.93 → 03.97 1.4 GT Turbo (176AS_)(96kW) 09.96 → 07.99	**11647**	MK050 PK070			**R3450**	PK130	SP	
1.6(65kW) 01.94 → 04.97 55 1.1(40kW) 09.93 → 09.99 60 1.2(43kW) 01.94 → 09.99 60 1.2 (176AP, 176AR, 176AQ, 176BB)(44kW) 09.93 → 09.99 75 1.2(54kW) 10.93 → 09.99	**11194**	MK050 PK070			**R3450**	PK130		
1.7 D(42kW) 04.94 → 09.97 1.7 TD(51;52kW) 01.94 → 09.99 1.7 TD (176AT)(46kW) 09.96 → 09.99	**11647**	MK050 PK070			**R3450**	PK130		

PUNTO Convertible (176_) 04.1994 - 06.2000 FWD

60 1.2(43kW) 04.94 → 06.00 60 1.2 (176AR_, 176BR_)(44kW) 05.95 → 06.00 90 1.6(65kW) 04.94 → 04.97	**11194**	MK050 PK070			**R3450**	PK130		
85 16V 1.2(63kW) 04.97 → 06.00	**11647**	MK050 PK070			**R3450**	PK130	SP	

PUNTO Van (176_) 04.1996 - 02.2000 FWD

1.1(40kW) 04.96 → 02.00	**11194**	MK050 PK070			**R3450**	PK130		
1.7 D(42kW) 04.96 → 02.00 1.7 TD(46;52kW) 04.96 → 02.00	**11647**	MK050 PK070			**R3450**	PK130		

PUNTO (188_) 09.1999 - 07.2012 FWD

1.2 16V 80 (188.233, .235, .253, .255, .333, .353, .639,...(59kW) 09.99 → 04.06 1.4(70;71kW) 09.03 → 03.12	**16417**	MK095 PK161	→ 12.10 SP		**23473**	PK452		
	16306	MK095 PK161	- SP					
1.2 60(44kW) 09.99 → 12.10 1.2 Bifuel(44kW) 08.07 → 03.12 1.2 Bipower(44kW) 08.01 → 05.03 1.2 Natural Power(38;44kW) 09.03 → 03.12	**16306**	MK095 PK161			**23473**	PK452		
1.3 JTD 16V(51kW) 06.03 → 03.12	**16306**	MK095 PK161	- SP		**23473**	PK452	- SP	
1.8 130 HGT(96kW) 09.99 → 03.12	**16417**	MK095 PK161	→ 10.05		**23473**	PK452	→ 10.05	
1.9 DS 60(44kW) 09.99 → 03.12 1.9 JTD 80(59kW) 09.99 → 03.12	**16416**	MK095 PK161	→ 10.03		**23473**	PK452	→ 10.03	
1.9 JTD(74kW) 06.03 → 03.12	**16416**	MK095 PK161	→ 10.05 - SP		**23473**	PK452	→ 10.05	
	16417	MK095 PK161	→ 10.05 SP					
1.9 JTD(63kW) 10.01 → 03.12	**16416**	MK095 PK161	→ 10.05		**23473**	PK452	→ 10.05	
	16417	MK095 PK161	06.03 → 10.05 SP					



MONROE	SHOCK	MK PK	i		SHOCK	MK PK	i	

PUNTO Hatchback Van (188_) 02.2000 - 12.2010 FWD

1.2 60(44kW) 02.00 → 10.09 1.2 Natural Power(44kW) 01.03 → 12.10 1.3 JTD(51kW) 06.03 → 10.05	**16306**	MK095 PK161			**23473**	PK452		
1.9 D 60(44kW) 02.00 → 10.09 1.9 JTD(63kW) 02.00 → 10.09	**16416**	MK095 PK161	09.00 ⟼ 10.05		**23473**	PK452	09.00 ⟼ 10.05	

PUNTO Hatchback Van (199_) 04.2008 - FWD

0.9 Twinair Turbo(63kW) 03.12 → 1.3 D Multijet(55;62;70kW) 04.08 → 1.4 LPG (199AXB1A, 199BXB1A, 199AXL1A)(57kW) 03.12 → 1.4 Natural Power (199AXB1A, 199AXL1A)(57kW) 03.09 →	**G8064**	MK305 PK140	ND, SP		**G1037**	MK384R MK385L PK018	ND, SP	
	G8063	MK305 PK140	ND, SP					
1.4 (199BXB1A, 199AXL1A, 199AXB1A)(57kW) 03.12 →	**G8064**	MK305 PK140						
	G8063	MK305 PK140						

PUNTO (199_) 01.2012 - FWD

	G8064	MK305 PK140			**G1037**	MK384R MK385L PK018		
	G8063	MK305 PK140						
1.4 Natural Power(57kW) 03.12 →	**G8064**	MK305 PK140						
	G8063	MK305 PK140						

PUNTO EVO (199_) 07.2008 - FWD

	G8064	MK305 PK140			**G1037**	MK384R MK385L PK018		
	G8063	MK305 PK140						

QUBO (225_) 02.2008 - FWD

	G8108	MK314L PK140			**G1090A**	PK335		
	G8107	MK313R PK140						

REGATA (138_) 09.1983 - 08.1995 FWD

	R11045	MK031 PK013			**R11046**			

REGATA Weekend (138_) 06.1983 - 08.1995 FWD

	R11045	MK031 PK013						

RITMO (138_) 01.1978 - 12.1988 FWD

1.0(44kW) 09.78 → 09.82 1.3(55kW) 01.81 → 09.82 1.7 Diesel(40kW) 10.79 → 09.82					**R11046**			



MONROE	SHOCK	MK PK	i		SHOCK	MK PK	i	

1.1(40;43;44kW) 08.80 → 08.88 1.1 (138A)(42kW) 05.85 → 09.87 1.3(48;50kW) 01.78 → 08.85 1.5(55;58;60;63kW) 01.78 → 12.88 1.6(66;74;77kW) 05.81 → 12.87 1.7 Diesel(44kW) 05.85 → 12.87 1.9 TD(59kW) 12.85 → 12.87	R11045	MK031 PK013	Ritmo		R11046		Ritmo;Strada	

SCUDO Bus (220_) 02.1996 - 12.2006 FWD

1.6(58kW) 02.96 → 12.06 1.9 TD(68kW) 02.96 → 12.06 1.9 TD Eco(66kW) 02.96 → 12.06	V4201	MK048 PK122	→ 10.03 → VET No:9793		V5006		→ 09.97 → VET No:7609	
					V2510		09.97 → VET No:7609 →	
1.9 D(51kW) 02.96 → 04.98	V4201	MK048 PK122			V5006		→ 09.97 → VET No:7609	
					V2510		09.97 → VET No:7609 →	
1.9 D(51kW) 04.98 → 12.06 2.0 JTD(80kW) 12.99 → 12.06	V4203	MK270L	10.03 → VET No:9793 →					
	V4202	MK269R	10.03 → VET No:9793 →					
	V4201	MK048 PK122	→ 10.03 → VET No:9793		V2510			
2.0 16V(100kW) 06.00 → 12.06	R11045	MK031 PK013	09.00 →		R11046		09.00 →	
2.0 JTD(69kW) 01.04 → 12.06	V4203	MK270L	VET No:9793 →					
	V4202	MK269R	VET No:9793 →					
					V2510			
2.0 JTD 16V(80kW) 05.99 → 12.06	V4203	MK270L	11.03 →					
	V4202	MK269R	11.03 →					

SCUDO Platform/Chassis (220_) 09.1996 - 12.2006 FWD

1.6(58kW) 09.96 → 12.06 1.9 TD(68kW) 09.96 → 12.06	V4201	MK048 PK122	→ 10.03 → VET No:9793		V5006		→ 09.97 → VET No:7609	
					V2510		09.97 → VET No:7609 →	
1.9 D(51kW) 04.98 → 12.06 2.0 JTD(80kW) 12.02 → 12.06	V4203	MK270L	11.03 →					
	V4202	MK269R	11.03 →					
2.0 JTD(69kW) 10.99 → 12.06 2.0 JTD 16V(80kW) 05.99 → 12.06	V4203	MK270L	10.03 → VET No:9793 →					
	V4202	MK269R	10.03 → VET No:9793 →					
	V4201	MK048 PK122	→ 10.03 → VET No:9793		V2510			

MONROE	SHOCK	MK PK	i		SHOCK	MK PK	i	

SCUDO Van (220_) 02.1996 - 12.2006 FWD

1.6(58kW) 02.96 → 12.06 1.9 D(51kW) 02.96 → 12.06 1.9 TD(66kW) 02.96 → 12.06	V4201	MK048 PK122	→ 10.03 →VET No:9793		V5006		→ 09.97 →VET No:7609	
					V2510		09.97 → VET No:7609→	
1.9 D(51kW) 04.98 → 12.06 2.0(100kW) 05.00 → 12.06 2.0 JTD(69kW) 10.99 → 12.06 2.0 JTD 16V(80kW) 05.99 → 12.06	V4203	MK270L	10.03 → VET No:9793→					
	V4202	MK269R	10.03 → VET No:9793→					
	V4201	MK048 PK122	→ 10.03 →VET No:9793		V2510			
1.9 TD(68kW) 02.98 → 12.06	V4201	MK048 PK122	→ 10.03 →VET No:9793		V2510			
2.0 JTD(80kW) 12.02 → 12.06	V4203	MK270L	10.03 →					
	V4202	MK269R	10.03 →					

SCUDO Bus (270_, 272_) 01.2007 - 03.2016 FWD

1.6 D Multijet(66kW) 01.07 → 03.16 2.0 D Multijet(88;94;100;120kW) 01.07 → 03.16	G8168	MK270L	→ 03.16		V2517		→ 03.16	
	G8167	MK269R	→ 03.16					
1.6 D Multijet(66kW) 02.11 → 03.16	G8167	MK269R			V2517			

SCUDO Platform/Chassis (270_, 272_) 01.2007 - 03.2016 FWD

	G8168	MK270L	→ 03.16		V2517		→ 03.16	
	G8167	MK269R	→ 03.16					

SCUDO Van (270_, 272_) 01.2007 - 03.2016 FWD

	G8168	MK270L	→ 03.16		V2517		→ 03.16	
	G8167	MK269R	→ 03.16					

SEDICI (189_) 06.2006 - 10.2014 AWD

	G7512	MK498 PK289			G1116			
	G7511	MK498 PK289						

SEDICI (189_) 06.2006 - 10.2014 FWD

					G1116			

SEICENTO / 600 (187_) 11.1997 - 01.2010 FWD

	10053	MK049 PK056	600, -Electra;Seicento		R3472	PK126	600, -Electra;Seicento	



MONROE	SHOCK	MK PK	i		SHOCK	MK PK	i	

SEICENTO / 600 Hatchback Van (287_) 01.1998 - 01.2010 FWD

	10024	MK049 PK056	→ 04.04		R3472	PK126	→ 04.04	

SIENA (178_, 172_, 372_) 04.1996 - 12.2016 FWD

1.3(54kW) 09.98 → 12.02 1.4(51kW) 04.96 → 12.09 1.4 Cat(51kW) 04.96 → 12.09 1.6 16V(74kW) 09.98 → 12.09	16776	MK374R MK375L PK109			23965	PK110		
1.3(44;59kW) 09.01 → 12.12 1.3 JTD(51kW) 09.03 → 12.09 1.4(57kW) 01.07 → 12.09 1.5(62kW) 06.04 → 12.09 1.7 TD(51kW) 02.06 → 12.09	G16356	MK374R MK375L PK109			G2120			
1.6(76kW) 11.00 → 12.12	G16356	MK374R MK375L PK109			G2120			
					23965	PK110	→ 12.01	

STILO VAN (192_) 10.2001 - 08.2008 FWD

1.4(70kW) 01.04 → 08.08 1.6(100kW) 04.05 → 08.08	16454	MK302 PK093			G1263			
1.6(77kW) 04.05 → 08.08	16454	MK302 PK093			23963	PK108	- HD	
					G1263		HD	
1.9 JTD(59;85kW) 10.01 → 08.05	16455	MK302 PK093			23963	PK108		
					G1263		HD	
1.9 JTD(93;100;103;110kW) 09.03 → 08.08	G8320	MK302 PK093			G1263		HD	
1.9 JTD(88kW) 09.05 → 08.08					23963	PK108	- HD	
					G1263		HD	

STILO (192_) 10.2001 - 11.2010 FWD

1.2 16V(59kW) 02.02 → 11.06 1.4 16V(66;70kW) 10.03 → 12.06 1.6 16V(76;77;100kW) 10.01 → 11.06	16454	MK302 PK093			23963	PK108		
1.8 16V(98kW) 10.01 → 04.07 1.9 D Multijet(74;88kW) 09.05 → 11.06 1.9 JTD(59;66;85kW) 10.01 → 11.06	16455	MK302 PK093			23963	PK108		
1.9 D Multijet(110kW) 09.05 → 11.06 1.9 JTD(93;100;103kW) 09.03 → 11.06 2.4 20V(125kW) 10.01 → 04.07	G8320	MK302 PK093			23963	PK108		

STILO Multi Wagon (192_) 01.2003 - 08.2008 FWD

1.4 16V(66;70kW) 01.04 → 08.08 1.6 16V(76;77kW) 01.03 → 08.08	16454	MK302 PK093			G1263			
1.8 16V(98kW) 01.03 → 08.08 1.9 D(66kW) 09.04 → 08.08 1.9 D Multijet(74;88kW) 09.05 → 08.08 1.9 JTD(59;85kW) 01.03 → 08.08	16455	MK302 PK093			G1263			

MONROE	SHOCK	MK PK	i		SHOCK	MK PK	i	
1.9 D Multijet(110kW) 09.05 → 08.08 1.9 JTD(93;100;103kW) 09.03 → 08.08	G8320	MK302 PK093			G1263			

TALENTO Bus (290_) 03.1989 - 03.1994 FWD

	V4407	MK046 PK074			V2027			

TALENTO Platform/Chassis (290_) 03.1989 - 03.1994 FWD

	V4407	MK046 PK074	09.89 →		V2037		09.89 →	

TALENTO Van (290_) 03.1989 - 03.1994 FWD

	V4407	MK046 PK074	09.89 →		V2027		09.89 →	

TALENTO Van / Bus / Platform (296_) 06.2016 - FWD

	V4520	MK181			V1167			

TEMPRA S.W. (159_) 03.1990 - 10.1997 FWD

1.4 i.e.(51;57kW) 03.91 → 08.96 1.6(51;63kW) 12.90 → 07.96 1.6 i.e.(55;57;66kW) 10.90 → 08.96 1.9 D(48kW) 07.91 → 08.96	16112	MK007 PK032			25485			
1.8 i.e.(66;74;76;77;81kW) 03.90 → 08.96 1.9 TD(59;66kW) 07.91 → 02.95 2.0(80kW) 04.91 → 06.93 2.0 i.e.(83kW) 01.91 → 03.95					25485			

TEMPRA (159_) 03.1990 - 12.1998 FWD

1.4 i.e.(51;57kW) 04.90 → 08.96 1.6(51;63kW) 03.90 → 04.94 1.6 i.e.(55;57;63;66kW) 06.90 → 08.96 1.9 D(48kW) 07.91 → 08.96	16112	MK007 PK032			G1264	PK130		
1.8 i.e.(66;74;76;77;81kW) 03.90 → 08.96 1.9 TD(59;66kW) 05.90 → 08.96 2.0(80kW) 04.90 → 06.93 2.0 i.e.(83kW) 10.90 → 09.96					G1264	PK130		

TIPO (160_) 07.1987 - 10.1997 FWD

1.1(41kW) 01.88 → 10.91 1.4(52kW) 07.87 → 12.89 1.4 i.e.(51;57kW) 05.89 → 04.95 1.6(58;61kW) 01.88 → 10.92 1.6 i.e.(55;57;66kW) 02.88 → 04.95 1.7 D(43;45kW) 01.88 → 10.95 1.9 D(48kW) 07.91 → 08.95	16112	MK007 PK032			G1264	PK130		
1.8 i.e(71kW) 03.93 → 04.95 1.8 i.e.(66;74;76;77;81kW) 10.90 → 10.95 1.8 i.e.16V Sport(100kW) 11.89 → 06.92 1.9 TD(59;66;69kW) 04.90 → 04.95 2.0(85kW) 10.90 → 10.92 2.0 16V(107kW) 07.91 → 04.95 2.0 i.e.(80;83kW) 03.90 → 04.95 2.0 i.e. 16V Sport(102kW) 03.93 → 04.95					G1264	PK130		



MONROE	SHOCK	MK PK	i		SHOCK	MK PK	i	

TIPO Saloon / Hatch / Estate 10.2015 -  FWD

1.3 D (356HXH1A)(70kW)	03.16 →	G8624	MK305 PK140		⊥				
1.3 D (356SXB1A, 356SXH1A, 356SXD1A)(70kW)	10.15 → 10.20								
1.3 D (356WXH1A)(70kW)	03.16 →								
1.4 (356HXA1B)(70kW)	03.16 →								
1.4 (356HXF1B)(88kW)	03.16 → 10.20	G8623	MK305 PK140		⊥				
1.4 (356SXA1B)(70kW)	10.15 →								
1.4 (356WXA1B)(70kW)	03.16 → 10.20								
1.4 (356WXF1B)(88kW)	03.16 → 10.20								
1.4 LPG (356HXF1B)(88kW)	05.16 → 10.20								
1.4 LPG (356SXF1B)(88kW)	05.16 → 10.20								
1.4 LPG (356WXF1B)(88kW)	05.16 → 10.20								
1.6 (356HXE11)(81kW)	07.16 → 10.20								
1.6 (356SXE11)(81kW)	10.15 → 10.20								
1.6 (356WXE11)(81kW)	07.16 → 10.20								
1.6 D (356HXG1B, 356HXG11)(88kW)	03.16 → 10.20								
1.6 D (356HXG11)(84kW)	09.16 → 10.20					G2244	MK384R MK385L	Egea;Tipo	⊥ IO
1.6 D (356SXG1B)(84;88kW)	10.15 → 10.20								
1.6 D (356WXG1B)(88kW)	03.16 → 10.20								
1.6 D (356WXG11)(84kW)	09.16 → 10.20								
1.6 Multijet (357HXG1)(96kW)	11.20 →								
1.6 Multijet (357WXG1)(96kW)	11.20 →								
1.5 T4 Hybrid(96kW)	03.22 →					G2244	MK384R MK385L		⊥ IO
1.5 T4 Hybrid(96kW)	03.22 →	G8624	MK305 PK140		⊥				
		G8623	MK305 PK140		⊥				

ULYSSE (220_) 06.1994 - 08.2002  FWD

1.8(73kW)	05.97 → 08.02	V4201	MK048 PK122	HD	⊥	V5006		→|VET No:7609 HD	O IO
1.9 TD(66;68kW)	02.95 → 08.02	11679	MK048 PK122	ND	⊥	V2510		VET No:7609|→ HD	O IO
2.0(89kW)	06.94 → 08.02					26662		VET No:7609|→ ND	O IO
2.0 Turbo(108kW)	06.94 → 08.02								
2.1 TD(80kW)	03.96 → 10.99								
2.0 16V(97;100kW)	05.98 → 08.02	V4201	MK048 PK122	HD	⊥	V2510		HD	O IO
2.0 JTD(80kW)	10.99 → 08.02	11679	MK048 PK122	ND	⊥	26662		ND	O IO
2.0 JTD 16V(80kW)	05.99 → 08.02								

ULYSSE (179_) 08.2002 - 06.2011  FWD

		G8602	MK270L PK397		⊥	G2247			O IO
		G8601	MK269R PK397		⊥				



MONROE	SHOCK	MK PK	i		SHOCK	MK PK	i	

UNO (146_, 158_) 01.1983 - 12.2013 FWD

1.0(31;41kW)	06.89 → 08.00	11120	MK030 PK013			R1608	MK125		
1.1(41;43kW)	04.86 → 06.06								
1.3 Super Diesel(33kW)	06.83 → 03.92								
45 0.9(33kW)	03.83 → 09.92								
45 1.0(32kW)	06.86 → 12.93								
45 i.e. 1.0(33kW)	10.84 → 10.95								
50 1.1(37kW)	01.86 → 12.93								
50 i.e. 1.1(36kW)	06.92 → 12.93								
55 1.1(40kW)	01.83 → 08.89								
60 1.1(42;43kW)	05.85 → 12.92								
70 1.3(48;50kW)	01.83 → 08.89								
70 i.e. 1.4(51;53kW)	09.89 → 07.96								
70 S 1.4(52kW)	10.88 → 06.06								
70 TD 1.4(52kW)	10.86 → 10.90								
75 i.e. 1.5(55kW)	10.85 → 12.93								
1.0 iE(34kW)	05.98 → 08.00	11108		→VET No:3648341 CZ SL					
1.2(44;48kW)	08.00 → 04.10	R11152		VET No:3648341→ CZ SL					
1.3(50kW)	01.07 → 04.10								

UNO Van (146_) 02.1988 - 12.2013 FWD

		11120	MK030 PK013			R1608	MK125		

FORD

B-MAX (JK) 10.2012 - FWD

		G8289	PK291			G1228	MK364 PK078		
		G8288	PK291						

C-MAX (DM2) 02.2007 - 09.2010 FWD

		G8802	MK282 PK156			23988	MK394 MK202 PK174		
		G8801	MK282 PK156						

C-MAX II (DXA/CB7, DXA/CEU) 04.2010 - 06.2019 FWD

1.0 EcoBoost(74;92kW)	07.18 → 06.19	742299SP	MK282	CEU					
1.5 EcoBoost(110;134kW)	03.15 → 06.19								
1.5 TDCi(70;88kW)	03.15 → 06.19	742298SP	MK282	CEU					
1.5 TDCi ECOnetic(77kW)	03.15 → 06.19								
1.6 EcoBoost(134kW)	12.10 → 06.19								
1.6 Ti(77kW)	10.10 → 06.19					23988	MK394 MK202 PK174		
2.0 TDCi(110;125kW)	03.15 → 06.19								



MONROE	SHOCK	MK PK	i		SHOCK	MK PK	i	

1.0 EcoBoost(74;92kW) 10.12 → 06.19 1.6 EcoBoost(110;134kW) 12.10 → 06.19 1.6 Flexifuel(88kW) 02.11 → 06.19 1.6 LPG(86;88kW) 02.12 → 06.19 1.6 TDCi(70;85kW) 12.10 → 06.19 1.6 Ti(63;77;88;92kW) 12.10 → 06.19 2.0 TDCi(85;100;103;120kW) 04.10 → 06.19	**G8172**	MK282 PK156	→ 02.15					
	G8171	MK282 PK156	→ 02.15					
	742299SP	MK282	02.15 → CEU					
	742298SP	MK282	02.15 → CEU					
					23988	MK394 MK202 PK174		
1.6 CNG(86kW) 01.13 → 12.14	**G8172**	MK282 PK156			**23988**	MK394 MK202 PK174		
	G8171	MK282 PK156						
2.0 Energi(136kW) 01.15 → 06.19	**742299SP**	MK282						
	742298SP	MK282						

CORTINA 10.1962 - 03.1972 RWD

					R1568			

CORTINA Coupe 10.1962 - 03.1972 RWD

					R1568			

CORTINA Estate 10.1962 - 03.1972 RWD

					R1568			

ECOSPORT 09.2011 - 12.2022 AWD

	G8386	MK485 PK291			**G4036**	MK364		
	G8385	MK485 PK291						

ECOSPORT 09.2011 - 12.2022 FWD

	G8386	MK485 PK291			**G4036**	MK364		
	G8385	MK485 PK291						
1.0 EcoBoost(70kW) 04.20 →	**G8386**	MK485 PK291						
	G8385	MK485 PK291						

ESCORT III Hatch / Estate 09.1980 - 07.1986 FWD

1.1(37;40kW) 09.80 → 12.85 1.3(51kW) 03.81 → 12.85 1.6 D(40kW) 02.84 → 12.85	**R11047**	MK016 PK013	-1600 GLS (Sweden)					
1.3(51kW) 09.80 → 12.85 1.6(48;58kW) 09.80 → 07.86 1.6 i (GAA)(66kW) 07.85 → 12.85	**R11047**	MK016 PK013	-1600 GLS (Sweden) MAN					



MONROE	SHOCK	MK PK	i		SHOCK	MK PK	i	

ESCORT III Express (AVA) 01.1981 - 02.1986 FWD

					R2642		Escort 35;Escort 55;Escort-Express 35;Escort-Express 55 - (I)	

ESCORT IV Hatch / Estate 10.1985 - 10.1990 FWD

	R11047	MK016 PK013	-1600i					

ESCORT IV Express (AVF) 02.1986 - 07.1990 FWD

1.1(37kW) 05.86 → 07.90	R11047	MK016 PK013	→ 10.89					
1.3(44;46kW) 02.86 → 07.90 1.4 i(54kW) 02.86 → 07.90 1.6(60kW) 02.86 → 07.90 1.6 D(40kW) 02.86 → 07.90 1.8 D(44kW) 07.88 → 07.90					R2642		Escort 35;Escort 55;Escort-Express 35;Escort-Express 55 - (I)	

ESCORT V Hatch / Saloon 07.1990 - 09.1996 AWD

					R3772		ND	

ESCORT V Hatch / Saloon 07.1990 - 09.1996 FWD

1.3(44kW) 07.90 → 01.95 1.4(52;55kW) 07.90 → 01.95 1.6(66;77kW) 07.90 → 08.93 1.6 i 16V(65;66kW) 09.92 → 01.95 1.8 D(44kW) 07.90 → 01.95 1.8 TD(66kW) 02.93 → 01.95					R3772			
1.8 16V XR3i(77kW) 02.92 → 01.95 1.8 i 16V(77kW) 08.93 → 01.95					R3772		ND	

ESCORT VI Convertible (ALL) 03.1994 - 08.2000 FWD

					23835	MK127 PK018		

ESCORT VI Hatch / Saloon 01.1995 - 10.2002 AWD

					23835	MK127 PK018		

ESCORT VI Hatch / Saloon 01.1995 - 10.2002 FWD

					23835	MK127 PK018		

ESCORT CLASSIC (AAL, ABL) 10.1998 - 07.2000 FWD

					23835	MK127 PK018		

FIESTA Hatchback Van (FVD) 03.1983 - 12.1995 FWD

	11196	MK016 PK013	01.94 → ND		43078		11.89 → ND	

FIESTA Box Body/MPV (F3L, F5L) 04.1989 - 02.1996 FWD

	11196	MK016 PK013	01.94 → Courier (Fiesta);Fiesta Van ND		43078		Courier (Fiesta);Fiesta Van ND	



MONROE	SHOCK	MK PK	i		SHOCK	MK PK	i	

FIESTA III (GFJ) 01.1989 - 01.1997 FWD

1.0(33kW) 03.89 → 12.95 1.8 D(44kW) 03.89 → 12.95	11195	MK016 PK013	01.94 →		R3806		01.94 →	
1.1(37;40kW) 03.89 → 12.95 1.3(44kW) 03.89 → 12.95 1.3 Cat(44kW) 05.91 → 01.97 1.4(52;54kW) 03.89 → 12.95	11195	MK016 PK013	01.94 →		R3806		01.94 →	
	11196	MK016 PK013	01.94 →					

FIESTA IV (JA_, JB_) 08.1995 - 06.2006 FWD

1.25 i 16V(55kW) 08.95 → 01.02 1.3 i(37;44kW) 08.95 → 01.02 1.4 i 16V(66kW) 04.96 → 01.02 1.8 D(44kW) 08.95 → 04.00	16226	MK055 PK022			23839	MK126 PK018	→ 10.98	
					23901	MK126 PK018	10.98 →	
1.6 16V Sport(76kW) 02.00 → 01.02	16226	MK055 PK022	SP		23901	MK126 PK018		
1.8 DI(55kW) 04.00 → 01.02	16226	MK055 PK022			23901	MK126 PK018		

FIESTA IV Box Body / Van 02.1996 - FWD

1.3(44kW) 02.96 → 08.03 1.4 i(66kW) 04.96 → 10.99 1.8 D(44kW) 02.96 → 04.02 1.8 DI(55kW) 09.00 → 08.03	16226	MK055 PK022			43078			
1.4(66kW) 08.98 → 04.02 D 1.8(44kW) 05.98 → 04.02 TD 1.8(55kW) 03.00 → 08.03	16226	MK055 PK022			23901	MK126 PK018		
					43078			

FIESTA V (JH_, JD_) 11.2001 - 12.2014 FWD

1.25 16V(51;55kW) 05.02 → 06.08 1.3(44;51kW) 11.01 → 06.08 1.4 16V(59kW) 11.01 → 06.08 1.4 TDCi(50kW) 11.01 → 06.08 1.6 16V(74kW) 11.01 → 06.08	G16384	MK183 MK424 PK168	→ 12.03 round spring (A)					
	G16383	MK183 MK424 PK168	→ 12.03 round spring (A)					
	G16386	MK183 MK424 PK168	01.04 → oval spring (B)					
	G16385	MK183 MK424 PK168	01.04 → oval spring (B)					
					43125	MK364 PK078		
1.6 TDCi(66kW) 11.04 → 06.08 ST150(110kW) 03.05 → 06.08	G16386	MK183 MK424 PK168	oval spring (B)					
	G16385	MK183 MK424 PK168	oval spring (B)					
					43125	MK364 PK078		

FIESTA V Van 05.2002 - 12.2010 FWD

1.3(44;51kW) 05.02 → 08.08 1.4(59kW) 05.02 → 09.05 1.4 TDCi(50kW) 10.03 → 12.10	16226	MK055 PK022			43078			
1.6 TDCi(66kW) 04.07 → 09.09					43125	MK364 PK078		



MONROE	SHOCK	MK PK	i		SHOCK	MK PK	i	

FIESTA VI (CB1, CCN) 06.2008 - 04.2017 FWD

1.0(48;59kW) 10.12 → 04.17 1.0 EcoBoost(74;92kW) 09.12 → 04.17 1.0 Sport(103kW) 05.14 → 04.17 1.4 LPG(71kW) 01.09 → 04.17 1.5 TDCi(55;70kW) 09.12 → 04.17 1.6(62kW) 03.15 → 04.17 1.6 Ti(77kW) 09.12 → 04.17	G8289	PK291			44001	MK364 PK078		
	G8288	PK291			G1228	MK364 PK078		
1.25(44;60kW) 06.08 → 04.17 1.4(71kW) 10.08 → 04.17 1.4 LPG(68kW) 01.09 → 04.17 1.4 TDCi(50;51kW) 08.08 → 09.12 1.6 TDCi(55;66;70kW) 06.08 → 12.15 1.6 Ti(88;99kW) 06.08 → 04.17	G7304	MK485 PK291			44001	MK364 PK078		
	G7303	MK485 PK291			G1228	MK364 PK078		

FIESTA VI Van 08.2008 - 04.2017 FWD

1.0(48;59kW) 10.12 → 04.17 1.0 EcoBoost(74;92;103kW) 09.12 → 04.17 1.5 TDCi(55;70kW) 10.12 → 04.17	G8289	PK291			44001	MK364 PK078		
	G8288	PK291						
1.25(44;60kW) 08.08 → 04.17 1.4(71kW) 10.08 → 12.12 1.4 TDCi(50;51kW) 01.09 → 04.17 1.6 TDCi(66kW) 01.09 → 04.17 1.6 Ti-VCT(88kW) 10.08 → 12.12	G7304	MK485 PK291			44001	MK364 PK078		
	G7303	MK485 PK291						
1.6 TDCi(70kW) 02.10 → 05.15	G7304	MK485 PK291	→ 11.12					
	G7303	MK485 PK291	→ 11.12					
	G8289	PK291	11.12 →					
	G8288	PK291	11.12 →					
					44001	MK364 PK078		

FIESTA VI Saloon 04.2010 - FWD

	G8289	PK291			G1228	MK364 PK078		
	G8288	PK291						

FIESTA VII Hatch / Van 05.2017 - FWD

	G8632	MK478 PK467			G44002	MK364 PK078		
	G8631	MK478 PK467						
1.0 EcoBoost mHEV(92kW) 06.20 →					G44002	MK364 PK078		

FOCUS I Turnier / Van 08.1998 - 12.2007 FWD

		SHOCK	MK PK			SHOCK	MK PK		
1.4(55kW)	04.99 → 03.05	G16276	MK114 MK427 PK084						
1.4 16V(55kW)	02.99 → 11.04	G16275	MK114 MK427 PK084						
1.6 16V(74kW)	02.99 → 11.04					23937			
1.6 16V Flexifuel(75kW)	01.02 → 11.04								
1.6(74kW)	04.99 → 03.05	G16276	MK114 MK427 PK084			23937			
1.8 TDDi(66kW)	08.98 → 03.05	G16275	MK114 MK427 PK084						
1.8(85kW)	04.99 → 03.05					23937			
1.8 TDCi(74;85kW)	08.01 → 03.05								
1.8 TDDi(55kW)	08.99 → 03.05								
1.8 16V(85kW)	02.99 → 11.04	16283	MK114 MK427 PK084						
1.8 BiFuel(82kW)	02.03 → 01.05	16282	MK114 MK427 PK084						
1.8 DI / TDDi(55kW)	08.99 → 11.04					23937			
1.8 TDCi(74;85kW)	03.01 → 11.04								
1.8 Turbo DI / TDDi(66kW)	02.99 → 11.04								
2.0 16V(96kW)	02.99 → 11.04								
ST170(127kW)	08.02 → 11.04								

FOCUS I Hatch / Saloon 09.1998 - 11.2009 FWD

1.4 16V(55kW)	10.98 → 11.04	G16276	MK114 MK427 PK084			23904	PK102		
1.6 16V(74kW)	10.98 → 11.04	G16275	MK114 MK427 PK084						
1.6 16V Flexifuel(75kW)	01.02 → 11.04								
1.8 16V(85kW)	10.98 → 11.04	16283	MK114 MK427 PK084			23904	PK102		
1.8 DI / TDDi(55kW)	08.99 → 11.04								
1.8 TDCi(74;85kW)	03.01 → 11.04								
1.8 Turbo DI / TDDi(55;66kW)	10.98 → 03.05	16282	MK114 MK427 PK084						
2.0 16V(96kW)	10.98 → 11.04								
RS(158kW)	10.02 → 11.04								
ST170(127kW)	03.02 → 11.04								
1.8 16V BiFuel(85kW)	09.02 → 07.04					23904	PK102		

FOCUS II Turnier / Van 07.2004 - 09.2012 FWD

		G8802	MK282 PK156			43128	MK202 PK174		
		G8801	MK282 PK156						

FOCUS II Hatch / Saloon 07.2004 - 09.2013 FWD

		G8802	MK282 PK156			23988	MK394 MK202 PK174		
		G8801	MK282 PK156						
2.5 ST(166kW)	10.05 → 09.12	G8802	MK282 PK156						
		G8801	MK282 PK156						



MONROE	SHOCK	MK PK	i		SHOCK	MK PK	i	

FOCUS II Convertible 10.2006 - 09.2010 FWD

	G8802	MK282 PK156						
	G8801	MK282 PK156						

FOCUS III Hatch / Van / Saloon 07.2010 - FWD

1.0 EcoBoost(103kW) 10.17 → 02.20 1.5 EcoBoost(110;134kW) 09.14 → 02.20 1.5 TDCi(70;88kW) 09.14 → 02.20 1.5 TDCi ECOnetic(77kW) 09.14 → 02.20 2.0 TDCi(110kW) 11.14 → 02.20	742299SP	MK282	10.14 →					
	742298SP	MK282	10.14 →					
					23988	MK394 MK202 PK174		
1.0 EcoBoost(74;92kW) 02.12 → 02.20 1.6 Flexifuel(88;110kW) 07.10 → 02.20 1.6 LPG(86;88kW) 02.12 → 02.20 1.6 TDCi(70;77kW) 07.10 → 02.20 1.6 TDCi ECOnetic(77kW) 05.12 → 07.15 1.6 Ti(63;77;88;92kW) 07.10 → 02.20 2.0(110kW) 10.13 → 02.20 2.0 Ti-GDi(125kW) 08.11 → 02.20	G8172	MK282 PK156	→ 09.14					
	G8171	MK282 PK156	→ 09.14					
	742299SP	MK282	10.14 →					
	742298SP	MK282	10.14 →					
					23988	MK394 MK202 PK174		
1.6 EcoBoost(110;134kW) 07.10 → 06.14 1.6 TDCi(85kW) 07.10 → 02.20 2.0 TDCi(85;100;103;120kW) 07.10 → 06.14	G8172	MK282 PK156	→ 09.14					
	G8171	MK282 PK156	→ 09.14					
					23988	MK394 MK202 PK174		
2.0 ST(184kW) 07.12 → 12.17 Electric(107kW) 07.13 → 12.17	G8172	MK282 PK156	→ 09.14					
	G8171	MK282 PK156	→ 09.14					
	742299SP	MK282	10.14 →					
	742298SP	MK282	10.14 →					
2.0 TDCi ST(136kW) 11.14 → 12.17	742299SP	MK282						
	742298SP	MK282						

MONROE	SHOCK	MK PK	i		SHOCK	MK PK	i	

FOCUS III Turnier / Estate Van 07.2010 - FWD

1.0 EcoBoost(74;92kW) 02.12 → 02.20 1.6 Flexifuel(88;110kW) 07.10 → 02.20 1.6 LPG(86;88kW) 02.12 → 02.20 1.6 TDCi(70kW) 07.10 → 02.20 1.6 TDCi ECOnetic(77kW) 05.12 → 07.15 1.6 Ti(63;77;88;92kW) 07.10 → 02.20 2.0(110kW) 10.13 → 02.20	G8172	MK282 PK156	→ 09.14	⊥				
	G8171	MK282 PK156	→ 09.14	⊥				
	742299SP	MK282	10.14 →	⊥				
	742298SP	MK282	10.14 →	⊥				
					43128	MK202 PK174		⊙⊙
1.0 EcoBoost(103kW) 10.17 → 02.20 1.5 EcoBoost(110;134kW) 09.14 → 02.20 1.5 TDCi(70;88kW) 09.14 → 02.20 1.5 TDCi ECOnetic(77kW) 09.14 → 02.20 2.0 TDCi(110kW) 11.14 → 02.20	742299SP	MK282	10.14 →	⊥				
	742298SP	MK282	10.14 →	⊥				
					43128	MK202 PK174		⊙⊙
1.6 EcoBoost(110;134kW) 07.10 → 06.14 1.6 TDCi(85kW) 07.10 → 02.20 2.0 TDCi(85;100;103;120kW) 07.10 → 06.14	G8172	MK282 PK156	→ 09.14	⊥				
	G8171	MK282 PK156	→ 09.14	⊥				
					43128	MK202 PK174		⊙⊙
2.0 ST(184kW) 07.12 → 02.20	G8172	MK282 PK156	→ 09.14	⊥				
	G8171	MK282 PK156	→ 09.14	⊥				
	742299SP	MK282	10.14 →	⊥				
	742298SP	MK282	10.14 →	⊥				
2.0 TDCi ST(136kW) 11.14 → 02.20	742299SP	MK282	10.14 →	⊥				
	742298SP	MK282	10.14 →	⊥				
2.0 Ti-GDi(125kW) 07.10 → 02.20	G8172	MK282 PK156	→ 09.14	⊥				
	G8171	MK282 PK156	→ 09.14	⊥				
	742299SP	MK282	10.14 → ORIG. RUS	⊥				
	742298SP	MK282	10.14 → ORIG. RUS	⊥				

FOCUS IV (HN) 01.2018 - FWD

					G44004	MK525		⊥

FOCUS IV Saloon (HM) 11.2018 - FWD

					G44004	MK525		⊥



MONROE	SHOCK	MK PK	i		SHOCK	MK PK	i	

FOCUS IV Turnier (HP) 09.2018 -  FWD

					G2259	MK525	-🔩	

FOCUS C-MAX (DM2) 10.2003 - 03.2007  FWD

	G8802	MK282 PK156			23988	MK394 MK202 PK174		
	G8801	MK282 PK156						

FUSION (JU_) 08.2002 - 12.2012  FWD

1.25(55kW) 08.04 → 12.12 1.4 LPG(59kW) 01.10 → 12.12 1.6 TDCi(66kW) 11.04 → 12.12	G7395	MK183 PK168	OVAL					
	G7394	MK183 PK168	OVAL					
					43135	MK365 PK078		
1.3(44kW) 11.02 → 07.05 1.4(59kW) 08.02 → 12.12 1.4 TDCi(50kW) 08.02 → 12.12 1.6(74kW) 08.02 → 11.09	G7768	MK183 PK168	→ 12.03 ROUND					
	G7767	MK183 PK168	→ 12.03 ROUND					
	G7395	MK183 PK168	01.04 → OVAL					
	G7394	MK183 PK168	01.04 → OVAL					
					43135	MK365 PK078		

GALAXY I (WGR) 03.1995 - 05.2006  AWD

	G16694	MK067 PK060	09.96 →		23957		09.96 →	

GALAXY I (WGR) 03.1995 - 05.2006  FWD

	G16694	MK067 PK060	Galaxy;Galaxy Van		23957		Galaxy;Galaxy Van	

GALAXY MK I VAN (WGR) 03.1995 - 05.2006  FWD

	G16694	MK067 PK060			23957			

GALAXY II (WA6) 05.2006 - 06.2015  FWD

	G8202	MK323 MK400 PK290	Galaxy;Galaxy Van - ↕ ND, -🔩		G2224	MK393 PK398	Galaxy;Galaxy Van - ↕ ND, -🔩	
	G8201	MK323 MK400 PK290	Galaxy;Galaxy Van - ↕ ND, -🔩					
	C2507L		Galaxy;Galaxy Van 🔩		C1506S		Galaxy;Galaxy Van 🔩	
	C2506R		Galaxy;Galaxy Van 🔩					



MONROE	SHOCK	MK PK	i		SHOCK	MK PK	i	

GALAXY MK II VAN (WA6) 05.2006 - 06.2015 FWD

2.0(107kW) 05.06 → 06.15 TDCi(96kW) 11.06 → 06.15	G8202	MK323 MK400 PK290	-SP	⊥					
	C2506R		-SP	⊥					
	G8201	MK323 MK400 PK290	-SP	⊥					
					C1506S		-, SP	⊥	O
					G2224	MK393 PK398	-	⊥	O
2.0 EcoBoost(149kW) 03.10 → 06.15 EcoBoost(118kW) 02.11 → 06.15 TDCi(85;120kW) 01.07 → 06.15	C2506R			⊥	C1506S		-	⊥	O
TDCi(103kW) 05.06 → 06.15	G8202	MK323 MK400 PK290	-SP	⊥					
	C2506R		-SP	⊥					
	G8201	MK323 MK400 PK290	-SP	⊥					
					C1506S		-, SP	⊥	O
					G2224	MK393 PK398	03.08 → -, SP	⊥	O
TDCi(147kW) 03.13 → 06.15	C2506R			⊥	G2224	MK393 PK398		⊥	O

GALAXY III MPV / Van 01.2015 - AWD

	742280SP		-	⊥					
	742279SP		-	⊥					
					376251SP		-, -	⊥	⊔

GALAXY III MPV / Van 01.2015 - FWD

1.5 EcoBoost(118;121kW) 01.15 → 2.0 EcoBlue(88;110;140kW) 07.18 → 2.0 EcoBlue Bi-Turbo(176kW) 07.18 → 2.0 EcoBoost(176kW) 01.15 → 2.0 TDCi(88;110;132kW) 01.15 → 06.18 2.0 TDCi Bi-Turbo(154kW) 01.15 → 06.18	742280SP		-	⊥					
	742279SP		-	⊥					
					376251SP		-, -	⊥	⊔
2.5 FHEV(140kW) 07.21 →					376251SP		SP	⊥	⊔

GRAND C-MAX (DXA/CB7, DXA/CEU) 12.2010 - 06.2019 FWD

1.0 EcoBoost(74;92kW) 07.18 → 06.19 1.5 EcoBoost(110;134kW) 03.15 → 06.19 1.5 TDCi(70;88kW) 03.15 → 06.19 1.6 EcoBoost(134kW) 12.10 → 06.19 1.6 Ti(63kW) 12.10 → 06.19 2.0 TDCi(110;125kW) 03.15 → 06.19	742299SP	MK282		⊥	23988	MK394 MK202 PK174		⊥	O
	742298SP	MK282		⊥					

MONROE	SHOCK	MK PK	i		SHOCK	MK PK	i	

FORD

1.0 EcoBoost(74;92kW) 10.12 → 06.19 1.6 EcoBoost(110;134kW) 12.10 → 06.19 1.6 TDCi(70;85kW) 12.10 → 06.19 1.6 Ti(77;92kW) 12.10 → 06.19 2.0 TDCI(85kW) 02.11 → 06.19 2.0 TDCi(85;103;120kW) 12.10 → 06.19	**G8172**	MK282 PK156	→ 02.15					
	G8171	MK282 PK156	→ 02.15					
	742299SP	MK282	02.15 →					
	742298SP	MK282	02.15 →					
					23988	MK394 MK202 PK174		
1.0 EcoBoost(74;92kW) 10.12 → 06.19 2.0 TDCi(100kW) 02.11 → 06.19	**G8172**	MK282 PK156	→ 02.15					
	G8171	MK282 PK156	→ 02.15					
					23988	MK394 MK202 PK174		
1.6 Ti(92kW) 12.10 → 12.14					**23988**	MK394 MK202 PK174		

KA (RB_) 09.1996 - 11.2008 FWD

1.0 i(48kW) 09.99 → 11.08	**G7302**	MK055 PK097	04.03 →					
	G7301	MK055 PK097	04.03 →					
	G16258	MK055 PK097	→ 04.03		**23902**	MK126	→ 03.00	
					23935	MK126	04.00 →	
1.3 i(36;44kW) 09.96 → 11.08	**G7302**	MK055 PK097	04.03 →					
	G7301	MK055 PK097	04.03 →					
	G16258	MK055 PK097	→ 04.03		**23879**	MK126	→ 10.98	
					23902	MK126	10.98 → 03.00	
					23935	MK126	04.00 →	
1.3 i(37kW) 09.96 → 10.02	**G16258**	MK055 PK097			**23879**	MK126	→ 10.98	
					23902	MK126	10.98 → 03.00	
					23935	MK126	04.00 →	
1.3 i ROCAM(51kW) 08.02 → 11.08	**G7302**	MK055 PK097	04.03 →					
	G7301	MK055 PK097	04.03 →					
	G16258	MK055 PK097	→ 04.03		**23935**	MK126		

MONROE	SHOCK	MK PK	i		SHOCK	MK PK	i	
1.6 i(71kW) 11.05 → 09.08					23935	MK126	→ 01.07	
1.6 i(70kW) 02.01 → 11.08	G7302	MK055 PK097			23935	MK126		
	G7301	MK055 PK097						

KA (RU8) 10.2008 - 05.2016 FWD

	G7306	MK095 PK148			G1083	PK332		
	G7305	MK095 PK148						

KA+ III Hatch / Saloon 08.2014 - FWD

	G8289	PK291			G1228	MK364 PK078		
	G8288	PK291						

KA Van (RB) 05.2002 - 05.2005 FWD

1.3(51kW) 09.02 → 03.04	G16258	MK055 PK097	→ 03.03 1					
1.3 i(44kW) 05.02 → 05.05	G16258	MK055 PK097			23935	MK126	→ 09.02	

KUGA I 02.2008 - 11.2012 AWD

	742197SP	MK282 PK156			376113SP	MK394 PK174		
	742196SP	MK282 PK156						

KUGA I 02.2008 - 11.2012 FWD

	742197SP	MK282 PK156			376113SP	MK394 PK174		
	742196SP	MK282 PK156						

KUGA I VAN 02.2008 - 11.2012 AWD

	742197SP	MK282 PK156			376113SP	MK394 PK174		
	742196SP	MK282 PK156						

KUGA I VAN 02.2008 - 11.2012 FWD

	742197SP	MK282 PK156			376113SP	MK394 PK174		
	742196SP	MK282 PK156						

KUGA II SUV / Van (DM2) 05.2012 - AWD

1.5 EcoBoost 4x4(110;129kW) 07.16 → 12.19 2.0 EcoBoost 4x4(169;178kW) 08.17 → 12.19	G8810	MK282 PK444			G1227	MK394 PK443		
	G8809	MK282 PK444						

		SHOCK	MK PK	i		SHOCK	MK PK	i	
1.5 EcoBoost 4x4(134kW) 09.14 → 12.19 2.0 TDCi 4x4(100;110;132kW) 03.13 → 12.19		G8808	MK282 PK444	→ 09.16					
		G8807	MK282 PK444	→ 09.16					
		G8810	MK282 PK444	09.16 →					
		G8809	MK282 PK444	09.16 →					
						G1227	MK394 PK443		
1.6 EcoBoost 4x4(110;132;134kW) 10.12 → 12.19 2.0 TDCi 4x4(103;120kW) 03.13 → 09.14		G8808	MK282 PK444			G1227	MK394 PK443		
		G8807	MK282 PK444						

KUGA II SUV / Van (DM2) 05.2012 - FWD

1.5 EcoBoost(88;110kW) 09.14 → 12.19 1.5 TDCi(88kW) 07.16 → 12.19 2.0 TDCi(88kW) 06.19 → 12.19		G8810	MK282 PK444			G1227	MK394 PK443		
		G8809	MK282 PK444						
1.6 EcoBoost(110kW) 03.13 → 09.14 2.0 TDCi(103kW) 03.13 → 09.14		G8808	MK282 PK444			G1227	MK394 PK443		
		G8807	MK282 PK444						
2.0 TDCi(85;88;100;110kW) 03.13 → 12.19 2.5(110kW) 01.14 → 12.19		G8808	MK282 PK444	→ 09.16					
		G8807	MK282 PK444	→ 09.16					
		G8810	MK282 PK444	10.14 →					
		G8809	MK282 PK444	10.14 →					
						G1227	MK394 PK443		

KUGA III (DFK) 07.2019 - AWD

						G1456			

KUGA III (DFK) 07.2019 - FWD

1.5 EcoBlue(88kW) 07.19 → 1.5 Ecoboost(110kW) 07.19 → 1.5 EcoBoost(88;134kW) 07.19 → 2.5 Duratec Plug-in-Hybrid(165kW) 07.19 →						G1456		→ 08.21	
						G1459		09.21 →	
2.0 EcoBlue mHEV(110kW) 07.19 →						G1456			

MAVERICK (UDS, UNS) 02.1993 - 04.1998 AWD

		D5491S				D8003S			

MONROE	SHOCK	MK PK	i		SHOCK	MK PK	i	

MAVERICK 02.2001 - AWD

	71594		→ 07.07 Maverick	⊥	37217		→ 07.07 Maverick	⊥
	71593		→ 07.07 Maverick	⊥				

MAVERICK 02.2001 - FWD

	71594		→ 02.04	⊥	37217		→ 02.04	⊥
	71593		→ 02.04	⊥				

MONDEO I Hatch / Saloon 02.1993 - 08.1996 AWD

					G16672	MK128 PK061		⊥

MONDEO I Hatch / Saloon 02.1993 - 08.1996 FWD

					G16672	MK128 PK061		⊥

MONDEO I Turnier (BNP) 01.1993 - 08.1996 AWD

					G52020			○

MONDEO I Turnier (BNP) 01.1993 - 08.1996 FWD

					G52020			○

MONDEO II Hatch / Saloon 08.1996 - 09.2000 FWD

					G16672	MK128 PK061		⊥

MONDEO II Turnier (BNP) 08.1996 - 09.2000 FWD

					G52020			○

MONDEO III hatch / Saloon 10.2000 - 03.2007 FWD

	16430	MK151 PK098	ND	⊥	16431	MK311 PK099	ND	⊥
2.2 TDCi(110kW) 09.04 → 03.07	16430	MK151 PK098		⊥				

MONDEO III Turnier (BWY) 10.2000 - 03.2007 FWD

	16430	MK151 PK098	ND	⊥	43120		ND	○



MONROE	SHOCK	MK PK	i		SHOCK	MK PK	i	

MONDEO IV Hatch / Saloon 03.2007 - 01.2015 FWD

1.6 EcoBoost(118kW) 11.10 → 01.15 1.6 Ti(81;88;92kW) 03.07 → 01.15	C2505L		→ 09.14		C1504S		→ 09.14	
	C2504R		→ 09.14					
	G8199	MK323 MK400 PK292	→ 09.14 ND, -					
	G8198	MK323 MK400 PK292	→ 09.14 ND, -					
	G8202	MK323 MK400 PK290	→ 09.14 SP, -					
	G8201	MK323 MK400 PK290	→ 09.14 SP, -					
					G2224	MK393 PK398	→ 09.14 - ND, SP, -	
1.6 TDCi(85kW) 12.10 → 01.15 1.8 TDCi(74;92kW) 03.07 → 01.15 2.0(107kW) 03.07 → 01.15 2.0 EcoBoost(176kW) 03.10 → 01.15 2.0 Flexifuel(107kW) 03.09 → 01.15 2.0 LPG(107kW) 07.09 → 01.15 2.0 SCTi(149kW) 03.10 → 01.15 2.0 SCTI(149kW) 03.10 → 01.15 2.0 TDCi(85;96;100;103;120kW) 03.07 → 01.15 2.2 TDCi(129;147kW) 03.08 → 01.15 2.3(118kW) 07.07 → 01.15 2.5(162kW) 03.07 → 01.15	C2505L		→ 09.14		C1504S		→ 09.14	
	C2504R		→ 09.14					
	G8202	MK323 MK400 PK290	→ 09.14 ND, -					
	G8201	MK323 MK400 PK290	→ 09.14 ND, -					
					G2224	MK393 PK398	→ 09.14 - ND, SP, -	
2.0 TDCi(100kW) 08.08 → 12.14	G8202	MK323 MK400 PK290			G2224	MK393 PK398		
	G8201	MK323 MK400 PK290						
	C2505L		09.11 →					
	C2504R		09.11 →					



MONROE	SHOCK	MK PK	i		SHOCK	MK PK	i	

MONDEO IV Turnier / Van 03.2007 - 01.2015 FWD

1.6 EcoBoost(118kW)	11.10 → 01.15	C2505L				C1504S			
1.6 Ti(81;88;92kW)	03.07 → 01.15	C2504R							
2.0(107kW)	03.07 → 01.15	G8199	MK323 MK400 PK292	ND, -					
2.0 Flexifuel(107kW)	03.09 → 01.15	G8198	MK323 MK400 PK292	ND, -					
2.0 LPG(107kW)	07.09 → 01.15	G8202	MK323 MK400 PK290	SP, -					
		G8201	MK323 MK400 PK290	SP, -					
						G2224	MK393 PK398	- ND, SP, -	
1.6 TDCi(85kW)	02.11 → 01.15	C2505L				C1504S			
1.8 TDCi(74;92kW)	03.07 → 12.12	C2504R							
2.0 EcoBoost(149;176kW)	03.10 → 01.15	G8202	MK323 MK400 PK290	ND, -					
2.0 SCTi(149kW)	03.10 → 01.15	G8201	MK323 MK400 PK290	ND, -					
2.0 TDCi(85;96;100;103;120kW)	03.07 → 01.15								
2.2 TDCi(129;147kW)	03.08 → 01.15								
2.3(118kW)	07.07 → 01.15								
2.5(162kW)	03.07 → 12.12					G2224	MK393 PK398	- ND, SP, -	
1.6 TDCi(85kW)	03.13 → 09.14	C2505L				G2224	MK393 PK398		
		G8202	MK323 MK400 PK290						
		C2504R							
		G8198	MK323 MK400 PK292						
		G8201	MK323 MK400 PK290						
2.2 TDCi(147kW)	03.13 → 09.14	C2505L				G2224	MK393 PK398		
		G8202	MK323 MK400 PK290						
		C2504R							
		G8201	MK323 MK400 PK290						



MONROE	SHOCK	MK PK	i		SHOCK	MK PK	i	

MONDEO V Hatch / Saloon 09.2012 - AWD

2.0 EcoBlue 4x4(140kW) 01.19 →	742275SP			⊥				
	742274SP			⊥				
					376250SP		ORIG. (RUS)	⊥
2.0 EcoBlue 4x4(140kW) 01.19 →	742275SP		-ABS	⊥	376250SP		ORIG. (RUS)	⊥
	742274SP			⊥				
2.0 TDCi 4x4(110;132kW) 09.14 →	742275SP		-ABS	⊥				
	742274SP		-ABS	⊥				
					376250SP		-ABS, -	⊥

MONDEO V Hatch / Saloon 09.2012 - FWD

1.0 EcoBoost(92kW) 02.15 → 1.5 EcoBoost(118kW) 09.14 → 1.5 TDCi(88kW) 03.15 → 1.6 TDCi(85kW) 09.14 → 2.0 EcoBoost(146;149;176;179kW) 09.12 → 2.0 Hybrid(130;140kW) 09.14 → 2.0 TDCi(110;132kW) 09.14 → 2.0 TDCi Bi-Turbo(154kW) 03.15 → 2.5(110kW) 05.15 →	742275SP		Mondeo -ABS	⊥				
	742274SP		Mondeo -ABS	⊥				
					376250SP		Mondeo -ABS, -	⊥
1.5 EcoBoost(121kW) 01.19 → 2.0 EcoBlue(88;110;140kW) 01.19 →	742275SP			⊥				
	742274SP			⊥				
					376250SP		ORIG. (RUS)	⊥
1.5 EcoBoost(121kW) 05.18 → 2.0 EcoBlue(88;110;140kW) 01.19 → 2.0 Hybrid(138kW) 01.19 →	742275SP		-ABS	⊥	376250SP		ORIG. (RUS)	⊥
	742274SP			⊥				
2.0 Hybrid(140kW) 08.14 →	742275SP			⊥	376250SP			⊥
	742274SP			⊥				

MONDEO V Turnier (CF) 09.2014 - AWD

2.0 EcoBlue 4x4(140kW) 01.19 →	742275SP		ND	⊥	376250SP		ND	⊥
	742274SP		ND	⊥				

MONROE	SHOCK	MK PK	i		SHOCK	MK PK	i	
2.0 TDCi 4x4(110;132kW) 02.15 →	742275SP		-⊕	⊥ ⊖				
	742274SP		-⊕	⊥ ⊖				
					376250SP		-⊕, -↑↓	⊥ ⊔

MONDEO V Turnier (CF) 09.2014 - FWD

1.0 EcoBoost(92kW) 02.15 → 1.5 EcoBoost(118kW) 09.14 → 1.5 TDCi(88kW) 03.15 → 1.6 TDCi(85kW) 09.14 → 2.0 EcoBoost(149;176kW) 09.14 → 2.0 TDCi(110;132kW) 09.14 → 2.0 TDCi Bi-Turbo(154kW) 03.15 →	742275SP		-⊕	⊥ ⊖				
	742274SP		-⊕	⊥ ⊖				
					376250SP		-⊕, -↑↓	⊥ ⊔
1.5 EcoBoost(121kW) 05.18 → 2.0 EcoBlue(88;110;140kW) 01.19 → 2.0 Hybrid iVCT(138kW) 01.19 →	742275SP		ND	⊥ ⊖	376250SP		ND	⊥ ⊔
	742274SP		ND	⊥ ⊖				

ORION I (AFD) 07.1983 - 03.1986 FWD

	R11047	MK016 PK013	-1600i	⊥ ⊖				

ORION II (AFF) 12.1985 - 07.1990 FWD

	R11047	MK016 PK013	-1600i	⊥ ⊖				

ORION III (GAL) 01.1990 - 09.1996 FWD

					R3772			⊙ ⊙

PUMA (EC_) 03.1997 - 06.2002 FWD

	16226	MK055 PK022		⊥ ⊖	23903	MK126 PK018		⊥ ⊙

RANGER (ET) 01.2005 - 07.2012 AWD

	D0032S		→| 12.11	⊥ ⊙	D1102S		→| 12.11	⊙ ⊙

RANGER (ET) 01.2005 - 07.2012 RWD

2.2(68kW) 06.07 → 01.09					D1102S			⊙ ⊙
2.5 TDdi(105kW) 05.06 → 07.12 3.0 TDCi(115kW) 05.06 → 07.12	D0032S		→| 12.11 + HIGH RIDER	⊥ ⊙	D1102S		→| 12.11 + HIGH RIDER	⊙ ⊙

RANGER (TKE) 04.2011 - AWD

2.2 TDCi 4x4(96;118kW) 05.15 → 2.5 i 4x4(122kW) 11.11 → 3.2 TDCi 4x4(147kW) 04.11 →	D8091S			⊥ ⊙	D8092S			⊙ ⊙
	D8093S		HD	⊥ ⊙	D8094S		HD	⊙ ⊙
2.2 TDCi 4x4(92;110kW) 04.11 → 3.2 TDCi 4x4(147kW) 06.18 →	D8091S			⊥ ⊙	D8092S			⊙ ⊙
	D8093S		HD	⊥ ⊙				



MONROE	SHOCK	MK PK	i		SHOCK	MK PK	i	

RANGER (TKE) 04.2011 -  RWD

2.2 TDCi(88;96;118kW) 04.11 → 2.5 Flex(127kW) 07.12 → 12.19 2.5 i(122kW) 11.11 → 3.2 TDCi(147kW) 11.11 →	D8091S				D8092S			
	D8093S		HD		D8094S		HD	
2.2 TDCi(92;110kW) 04.11 →	D8091S				D8092S			
	D8093S		HD					

SIERRA Turnier (BNC) 08.1982 - 12.1986  RWD

					R2644			

SIERRA I Hatchback (GBC) 08.1982 - 02.1987  RWD

					R2644			

SIERRA I Hatchback 02.1984 - 10.1995  RWD

					R2644			

SIERRA II (GBG, GB4) 01.1987 - 02.1993  RWD

					R2644		Sierra	

SIERRA II Hatchback (GBC, GBG) 01.1987 - 03.1993  RWD

					R2644			

S-MAX (WA6) 05.2006 - 12.2014  FWD

1.6 EcoBoost(118kW) 02.11 → 12.14 1.6 TDCi(85kW) 02.11 → 12.14 1.8 TDCi(74;92kW) 05.06 → 12.14 2.0(107kW) 05.06 → 12.14 2.0 EcoBoost(149;176kW) 03.10 → 12.14 2.0 Flexifuel(107kW) 05.06 → 12.14 2.0 TDCi(85;96;100;103;120kW) 05.06 → 12.14 2.2 TDCi(129;147kW) 03.08 → 12.14	C2507L				C1506S			
	C2506R							
	G8202	MK323 MK400 PK290	ND, -					
	G8201	MK323 MK400 PK290	ND, -					
					G2224	MK393 PK398	- ND, -	
2.0 EcoBoost(146kW) 07.10 → 12.14	C2506R				C1506S			
					G2224	MK393 PK398		
2.3(118kW) 07.07 → 12.14 2.5 ST(162kW) 05.06 → 12.14	G8202	MK323 MK400 PK290			C1506S			
	C2506R				G2224	MK393 PK398		
	G8201	MK323 MK400 PK290						



MONROE	SHOCK	MK PK	i		SHOCK	MK PK	i	

S-MAX VAN (WA6) 05.2006 - 12.2014 FWD

1.6(118kW) 02.11 → 12.14 2.0(107kW) 03.10 → 12.14	G8202	MK323 MK400 PK290			C1506S			
	C2506R				G2224	MK393 PK398		
	G8201	MK323 MK400 PK290						
2.0 EcoBoost(149;176kW) 03.10 → 12.14 2.0 TDCi(103kW) 03.10 → 12.14	C2506R				C1506S			
					G2224	MK393 PK398		
2.0 TDCi(85kW) 01.07 → 12.14	G8202	MK323 MK400 PK290	- SP					
	G8201	MK323 MK400 PK290	- SP					
	C2506R				C1506S			
					G2224	MK393 PK398		
2.0 TDCi(120kW) 03.10 → 12.14	G8202	MK323 MK400 PK290			C1506S			
	C2506R				G2224	MK393 PK398		
	G8201	MK323 MK400 PK290	- SP					

S-MAX (CJ, WA6) 01.2015 - AWD

	742280SP							
	742279SP							
					376251SP			

S-MAX (CJ, WA6) 01.2015 - FWD

1.5 EcoBoost(118;121kW) 01.15 → 2.0 EcoBlue(88;110;140kW) 07.18 → 2.0 EcoBlue BI-Turbo(176kW) 07.18 → 2.0 EcoBoost(176kW) 01.15 → 2.0 TDCi(88;110;132kW) 01.15 → 06.18 2.0 TDCi BI-Turbo(154kW) 01.15 → 06.18	742280SP							
	742279SP							
					376251SP			
2.5 FHEV(140kW) 07.21 →					376251SP			

STREET KA (RL2) 03.2003 - 07.2005 FWD

	G7302	MK055 PK097			23935	MK126		
	G7301	MK055 PK097						

TAUNUS (GBFK) 08.1970 - 02.1976 RWD

	SHOCK	MK PK			SHOCK	MK PK		
					R1568		Cortina;Taunus	

TAUNUS (GBTK) 01.1970 - 02.1976 RWD

	SHOCK	MK PK			SHOCK	MK PK		
					R1568		Cortina	

TAUNUS Coupe (GBCK) 08.1970 - 02.1976 RWD

	SHOCK	MK PK			SHOCK	MK PK		
					R1568		Cortina;Taunus	

TAUNUS Turnier (GBNK) 08.1970 - 02.1976 RWD

	SHOCK	MK PK			SHOCK	MK PK		
					R1568			

TAUNUS Turnier (GBNS) 05.1975 - 08.1979 RWD

	SHOCK	MK PK			SHOCK	MK PK		
					R1568		Cortina;Taunus	

TAUNUS (GBTS, GBFS, CBTS) 05.1975 - 07.1980 RWD

	SHOCK	MK PK			SHOCK	MK PK		
1.3(40kW) 05.75 → 07.79 1.3 (CBTS)(40kW) 09.76 → 07.79					R1568			
1.6(50;53;65kW) 05.75 → 07.79 2.0(64;66;70kW) 05.75 → 07.79 2.3(79kW) 05.75 → 07.79					R1568		ND	

TAUNUS III Turnier (GBNS) 07.1979 - 12.1982 RWD

	SHOCK	MK PK			SHOCK	MK PK		
					R1568		Cortina	

TAUNUS V (GBS, GBNS) 07.1979 - 12.1984 RWD

	SHOCK	MK PK			SHOCK	MK PK		
1.3(43kW) 07.79 → 07.82					R1568		Cortina	
1.6(51;54;65kW) 07.79 → 07.82 2.0(66;74kW) 07.79 → 07.82 2.3(84kW) 07.79 → 07.82					R1568		Cortina ND	

TAUNUS 17M II Turnier (35F) 09.1967 - 04.1974 RWD

	SHOCK	MK PK			SHOCK	MK PK		
					R1568		09.70 →	

TAUNUS 17M II Turnier (36F) 09.1967 - 04.1974 RWD

	SHOCK	MK PK			SHOCK	MK PK		
					R1568		09.70 →	

TAUNUS 20M II Turnier (46F) 07.1967 - 04.1974 RWD

	SHOCK	MK PK			SHOCK	MK PK		
					R1568		09.70 →	

TOURNEO CONNECT 06.2002 - 12.2013 FWD

	SHOCK	MK PK			SHOCK	MK PK		
1.8 16V(85kW) 06.02 → 12.13 1.8 TDCi(66kW) 06.02 → 12.13 1.8 TDCi /TDDi /DI(55kW) 06.02 → 12.13	V4302	MK306	550;625kg		V1168			
	V4303A	MK306	725;825;750kg					

MONROE	SHOCK	MK PK	i		SHOCK	MK PK	i	
1.8 TDCi(81kW) 08.06 → 12.13	V4303A	MK306			V1168			
	V4302	MK306	555;625kg					

TOURNEO CONNECT / GRAND TOURNEO CONNECT V408 MPV 09.2013 - FWD

	742299SP	MK282			G2255			
	742298SP	MK282						

TOURNEO COURIER B460 MPV 02.2014 - FWD

	G8289	PK291			G1381	MK364		
	G8288	PK291						

TOURNEO CUSTOM V362 Bus (F3) 09.2012 - FWD

1.0 EcoBoost PHEV(92kW) 04.20 → 12.23					V1208			
2.0 EcoBlue(136kW) 05.19 → 12.23 2.0 EcoBlue mHEV(96;136kW) 05.19 → 12.23					V1208		EXC SPORT	
2.0 EcoBlue(77;96;125kW) 12.15 → 12.23	V4519	MK441	→ 05.19		V1208			
2.2 TDCi(74;92;114kW) 09.12 → 12.15	V4521		→ 09.14		V1208			
	V4519	MK441	09.14 →					

TRANSIT Van (81E) 11.1965 - 07.1973 RWD

					R1000			

TRANSIT Bus (72E, 73E) 11.1965 - 09.1978 RWD

1.5 900(44kW) 11.65 → 05.73 1.5 1000(44kW) 12.68 → 05.73 1.5 1100(44kW) 11.65 → 07.71 1.7 1300(48kW) 01.66 → 05.73					R1000			
1.7(48kW) 01.71 → 05.73 1.7 900(48kW) 02.71 → 06.71 1.7 1000(48kW) 01.71 → 05.73 1.7 FT 100(48kW) 04.71 → 03.78 2.3 D FT 100(46kW) 11.71 → 09.78	V2019		2690;3000mm					

TRANSIT Van (72E, 71E) 11.1965 - 09.1978 RWD

	V2019		Transit 75;Transit 100 2690mm					
	V2019		Transit 125;Transit 130 3000mm					

TRANSIT Platform/Chassis (74E) 12.1968 - 09.1978 RWD

	V2019		Transit 75;Transit 100;Transit 125;Transit 130					



MONROE	SHOCK	MK PK	i		SHOCK	MK PK	i	

TRANSIT Bus (V_ _) 11.1977 - 10.1986 RWD

	V2019		Transit 80;Transit 100;Transit 115;Transit 120;Transit 130;Transit 160;Transit 175;Transit 190 2690;3000mm	O O				

TRANSIT Platform/Chassis (V_ _) 11.1977 - 10.1986 RWD

	V2019			O O				

TRANSIT Van (V_ _) 01.1977 - 10.1986 RWD

	V2019			O O				

TRANSIT Bus (T_ _) 10.1985 - 09.1992 RWD

					V1070			O O

TRANSIT Platform/Chassis (T_ _) 10.1985 - 09.1992 RWD

					V1070			O O

TRANSIT Van (T_ _) 09.1985 - 09.1992 RWD

					V1070			O O

TRANSIT Bus (E_ _) 01.1991 - 09.1994 RWD

2.0(66kW) 09.91 → 09.94 2.0 i(72kW) 09.91 → 07.94 2.5 DI(51;59kW) 08.91 → 07.94 2.5 TD(63kW) 10.92 → 07.94 2.9 i(107kW) 01.91 → 09.94	V4408	MK111 PK380	2835mm, S	⊥ ⊔	V2074		2835mm, S	O O
	V4409	MK111 PK380	Transit 100 3570mm, L	⊥ ⊔	V2073		Transit 100 3570mm, L	O O
2.5 TD(74kW) 09.91 → 07.94	V4408	MK111 PK380	2835mm, S	⊥ ⊔	V2074		2835mm, S	O O

TRANSIT Platform/Chassis (E_ _) 04.1991 - 08.1994 RWD

2.0(66;72kW) 04.91 → 08.94 2.5 DI(51;59kW) 09.91 → 08.94 2.5 TD(63kW) 11.92 → 08.94	V4408	MK111 PK380	2835mm, S	⊥ ⊔	V2074		2835mm, S	O O
	V4409	MK111 PK380	3570mm, L	⊥ ⊔	V2073		3570mm, L	O O
2.5 TD(74kW) 09.91 → 08.94	V4409	MK111 PK380	L	⊥ ⊔	V2073		L	O O

TRANSIT Van (E_ _) 05.1991 - 06.1994 RWD

2.0(66kW) 09.91 → 06.94 2.0 i(72kW) 09.91 → 06.94 2.5 DI(59;63kW) 05.91 → 06.94	V4408	MK111 PK380	2835mm, S	⊥ ⊔	V2074		2835mm, S	O O
	V4409	MK111 PK380	3570mm, L	⊥ ⊔	V2073		3570mm, L	O O
2.5 DI(51kW) 05.91 → 06.94	V4408	MK111 PK380	2835mm, S	⊥ ⊔	V2074		2835mm, S	O O
	V4409	MK111 PK380	2835;3570mm, L	⊥ ⊔	V2073		L	O O

MONROE	SHOCK	MK PK	i		SHOCK	MK PK	i	
2.5 TD(74kW) 05.91 → 06.94	V4409	MK111 PK380	L		V2073		L	
	V4408	MK111 PK380	2835mm, S		V2074		2835mm, S	

TRANSIT Bus (E_ _) 06.1994 - 07.2000 RWD

2.0(84kW) 08.94 → 03.00 2.5 DI(51;56;85kW) 07.94 → 03.00 2.5 TD(55;63kW) 08.94 → 06.00	V4409	MK111 PK380	3570mm, L		V2073		3570mm, L	
	V4408	MK111 PK380	2835mm, S		V2074		Transit 100 2835mm, S	
2.0 CNG(84kW) 06.94 → 03.00	V4409	MK111 PK380	L		V2074			
	V4408	MK111 PK380	S					
2.5 TD(74kW) 07.94 → 03.00	V4408	MK111 PK380	2835mm		V2073		2835;3570mm	
	V4409	MK111 PK380	3570mm					

TRANSIT Platform/Chassis (E_ _) 08.1994 - 07.2000 RWD

2.0(84kW) 08.94 → 03.00 2.5 DI(51;56;85kW) 08.94 → 03.00 2.5 TD(55;63kW) 08.94 → 03.00	V4408	MK111 PK380	2835mm, S		V2074		2835mm, S	
	V4409	MK111 PK380	3570mm, L		V2073		3570mm, L	
2.5 TD(74kW) 08.94 → 03.00	V4409	MK111 PK380	L		V2073		L	
	V4408	MK111 PK380	2835mm, S		V2074		2835mm, S	

TRANSIT Van (E_ _) 06.1994 - 12.2000 RWD

2.0(84kW) 06.94 → 03.00 2.5 DI(51;56;85kW) 06.94 → 03.00 2.5 TD(55;63kW) 06.94 → 03.00	V4408	MK111 PK380	2835mm, S		V2074		2835mm, S	
	V4409	MK111 PK380	3570mm, L		V2073		3570mm, L	
2.5 TDI(74kW) 06.94 → 03.00	V4409	MK111 PK380	L		V2073		L	
	V4408	MK111 PK380	2835mm, S		V2074		2835mm, S	

TRANSIT Bus (FD_ _, FB_ _, FS_ _, FZ_ _, FC_ _) 01.2000 - 05.2006 FWD

	V4502	MK201 PK189	Transit 260;Transit 280;Transit 300		V1146		Transit 260;Transit 280;Transit 300	

TRANSIT Bus (FD_ _, FB_ _, FS_ _, FZ_ _, FC_ _) 01.2000 - 05.2006 RWD

	V4502	MK201 PK189	Transit 300;Transit 330;Transit 350		V1147		Transit 300;Transit 330;Transit 350	

TRANSIT Platform/Chassis (FM_ _, FN_ _) 01.2000 - 05.2006 FWD

	V4502	MK201 PK189	Transit 260;Transit 280;Transit 300;Transit 330;Transit 350		V1145		Transit 260;Transit 280;Transit 300;Transit 330;Transit 350	



MONROE	SHOCK	MK PK	i		SHOCK	MK PK	i	

TRANSIT Platform/Chassis (FM_ _, FN_ _) 01.2000 - 05.2006 RWD

2.3 16V(107kW) 04.01 → 05.06 2.4 DI(55;66;88kW) 01.00 → 05.06 2.4 TDCi(101kW) 03.04 → 05.06 2.4 TDE(85;92kW) 07.01 → 05.06	V4502	MK201 PK189	Transit 260;Transit 280;Transit 300;Transit 330;Transit 350;Transit 430		V1147		Transit 260;Transit 280;Transit 300;Transit 330;Transit 350;Transit 430	
2.3 BiFuel(105kW) 03.01 → 03.06	V4502	MK201 PK189	ORIG. GB		V1147			

TRANSIT Van (FA_ _) 01.2000 - 05.2006 FWD

2.0 DI(55;63;74kW) 08.00 → 05.06 2.0 TDCi(92kW) 08.02 → 05.06	V4502	MK201 PK189	Transit 260;Transit 280;Transit 300;Transit 330;Transit 350		V1146		Transit 260;Transit 280;Transit 300;Transit 330;Transit 350	
2.4 TD(55kW) 08.00 → 08.03	V4502	MK201 PK189	Transit 330;Transit 350		V1147		Transit 330;Transit 350	

TRANSIT Van (FA_ _) 01.2000 - 05.2006 RWD

2.3(105kW) 03.01 → 03.06	V4502	MK201 PK189			V1146			
2.3 16V RWD(107kW) 04.01 → 05.06 2.4 DI(66kW) 01.00 → 05.06 2.4 DI RWD(55;88kW) 01.00 → 05.06 2.4 TDCi(101kW) 03.04 → 05.06 2.4 TDE(85;92kW) 07.01 → 05.06	V4502	MK201 PK189	Transit 260;Transit 280;Transit 300;Transit 330;Transit 350		V1147		Transit 260;Transit 280;Transit 300;Transit 330;Transit 350	
2.3 BiFuel(105kW) 03.01 → 03.06	V4502	MK201 PK189			V1147		→ 05.01 ORIG. GB	

TRANSIT Bus (FD_ _, FB_ _, FS_ _, FZ_ _, FC_ _) 04.2006 - 12.2014 AWD

	V4509	MK486 PK293	Transit 330;Transit 350;Transit 370		V1181		Transit 330	

TRANSIT Bus (FD_ _, FB_ _, FS_ _, FZ_ _, FC_ _) 04.2006 - 12.2014 FWD

2.2 TDCi(63;74kW) 04.06 → 08.14	V4508	MK486 PK293	Transit 280		V1179		Transit 280	
2.2 TDCi(81;85;92;96;103kW) 04.06 → 08.14	V4508	MK486 PK293	Transit 280		V1179		Transit 280	
	V4509	MK486 PK293	Transit 350		V1181		Transit 350	

TRANSIT Bus (FD_ _, FB_ _, FS_ _, FZ_ _, FC_ _) 04.2006 - 12.2014 RWD

	V4509	MK486 PK293	Transit 330;Transit 370		V1181		Transit 330;Transit 370	

TRANSIT Platform/Chassis (FM_ _, FN_ _, FF_ _) 04.2006 - 12.2014 AWD

	V4509	MK486 PK293	Transit 330;Transit 350		V1181		Transit 330;Transit 350	

TRANSIT Platform/Chassis (FM_ _, FN_ _, FF_ _) 04.2006 - 12.2014 FWD

	V4508	MK486 PK293	Transit 300		V1180		Transit 300	

TRANSIT Platform/Chassis (FM_ _, FN_ _, FF_ _) 04.2006 - 12.2014 RWD

2.2 TDCi RWD(74;92;114kW) 10.11 → 08.14 2.3 16V CNG RWD(100kW) 04.06 → 08.14 2.3 16V LPG RWD(107kW) 04.06 → 08.14 2.3 16V RWD(107kW) 04.06 → 08.14 2.4 TDCi RWD(74;85;103kW) 04.06 → 08.14	V4509	MK486 PK293	Transit 300		V1181		Transit 300	

MONROE	SHOCK	MK PK	i		SHOCK	MK PK	i	
3.2 TDCi RWD(147kW) 09.07 → 08.14					V1147		XL	
					V1181		XL	
	V4509	MK486 PK293						

TRANSIT Van (FA_ _) 04.2006 - 12.2014 AWD

	V4509	MK486 PK293	Transit 350					

TRANSIT Van (FA_ _) 04.2006 - 12.2014 FWD

	V4508	MK486 PK293	Transit 260		V1179		Transit 260	

TRANSIT Van (FA_ _) 04.2006 - 12.2014 RWD

2.2 TDCi RWD(100kW) 10.11 → 08.14 2.3 16V CNG RWD(100kW) 04.06 → 08.14 2.3 16V LPG RWD(107kW) 04.06 → 08.14	V4509	MK486 PK293			V1181			
2.2 TDCi RWD(74;92;114kW) 09.11 → 12.14 2.3 16V RWD(107kW) 04.06 → 08.14	V4509	MK486 PK293	Transit 300;Transit 330;Transit 460		V1181		Transit 300;Transit 330;Transit 460	
2.4 TDCi RWD(74;85;103kW) 04.06 → 08.14					V1147		Transit 300;Transit 330	
3.2 TDCi RWD(147kW) 09.07 → 08.14	V4509	MK486 PK293			V1147		→ 09.08 XL	

TRANSIT V363 Bus (FAD, FBD) 08.2013 - AWD

	V4518	MK441			V2160			

TRANSIT V363 Bus (FAD, FBD) 08.2013 - FWD

2.0 EcoBlue(77;96;125kW) 03.16 → 2.2 TDCi(74;92;114kW) 08.13 → 12.18	V4519	MK441			V2161			
2.0 EcoBlue(110kW) 10.21 → 2.0 EcoBlue mHEV(110kW) 10.21 →					V2160			
					V2161			
2.0 EcoBlue mHEV(96;125kW) 05.19 →					V2161			

TRANSIT V363 Bus (FAD, FBD) 08.2013 - RWD

2.0 EcoBlue RWD(96kW) 05.19 →					V2160		L	
2.0 EcoBlue RWD(125kW) 05.19 →					V2160		ND	
2.2 TDCi RWD(74;92;99;114kW) 08.13 →	V4518	MK441			V2160			

TRANSIT V363 Platform/Chassis (FED, FFD) 08.2013 - AWD

	V4518	MK441			V2160			

TRANSIT V363 Platform/Chassis (FED, FFD) 08.2013 - FWD

	SHOCK	MK PK			SHOCK	MK PK		
2.0 EcoBlue(136kW) 05.19 → 2.0 EcoBlue mHEV(96;125kW) 05.19 →					V2161			
2.0 EcoBlue(118kW) 01.21 →					V2162			
2.0 EcoBlue(77;96kW) 03.16 → 2.2 TDCi(74;92;114kW) 08.13 → 12.18	V4519	MK441			V2161			
					V2162		Transit 330/350 Single Cab	
2.0 EcoBlue(125kW) 03.16 →	V4519	MK441	→ 05.19		V2161			
					V2162		Transit 330/350 Single Cab YNF6;YNFS	

TRANSIT V363 Platform/Chassis (FED, FFD) 08.2013 - RWD

2.0 EcoBlue mHEV RWD(96;125kW) 05.19 → 2.0 EcoBlue RWD(136kW) 05.19 →					V2160			
2.0 EcoBlue RWD(77;96;125kW) 03.16 → 2.2 TDCi RWD(74;92;99;114kW) 08.13 →	V4518	MK441			V2160			

TRANSIT V363 Van (FCD, FDD) 08.2013 - AWD

	V4518	MK441			V2160			

TRANSIT V363 Van (FCD, FDD) 08.2013 - FWD

2.0 EcoBlue(136kW) 05.19 → 2.0 EcoBlue mHEV(96;125kW) 05.19 →					V2161			
2.0 EcoBlue(77;96;125kW) 03.16 → 2.2 TDCi(74;92;114kW) 08.13 → 12.18	V4519	MK441			V2161			
2.0 EcoBlue(118kW) 01.21 →					V2160			
					V2161			

TRANSIT V363 Van (FCD, FDD) 08.2013 - RWD

2.0 EcoBlue mHEV RWD(96;125kW) 05.19 → 2.0 EcoBlue RWD(136kW) 05.19 →					V2160			
2.0 EcoBlue RWD(77;96;125kW) 03.16 → 2.2 TDCi RWD(74;92;114kW) 08.13 → 12.18	V4518	MK441			V2160			

TRANSIT CONNECT (P65_, P70_, P80_) 06.2002 - FWD

1.8 16V(85kW) 06.02 → 12.13 1.8 Di(55kW) 06.02 → 12.13 1.8 TDCi(66;81kW) 06.02 → 12.13	V4302	MK306	550;625kg		V1168			
	V4303A	MK306	725;825;750kg					

MONROE	SHOCK	MK PK	i		SHOCK	MK PK	i	
1.8 16V LPG(85kW) 06.02 → 12.13	V4302	MK306						
	V4303A	MK306						
					V1168		+ABS	

TRANSIT CONNECT V408 Box Body/MPV 02.2013 - FWD

	742299SP	MK282			G2255			
	742298SP	MK282						

TRANSIT COURIER B460 Box Body/MPV 02.2014 - FWD

	G8289	PK291			G1381	MK364		
	G8288	PK291						

TRANSIT CUSTOM V362 Bus (F3) 04.2012 - FWD

1.0 EcoBoost PHEV(92kW) 04.20 → 12.23 2.0 EcoBlue(136kW) 05.19 → 12.23 2.0 EcoBlue mHEV(77;96;125;136kW) 05.19 → 12.23					V1208		EXC SPORT	
2.0 EcoBlue(77;96;125kW) 12.15 → 12.23	V4519	MK441	→ 05.19		V1208			
2.2 TDCi(74;92;114kW) 09.12 → 12.15	V4521		→ 09.14		V1208			
	V4519	MK441	09.14 →					

TRANSIT CUSTOM V362 Van (FY, FZ) 09.2012 - FWD

1.0 EcoBoost PHEV(92kW) 04.20 → 12.23 2.0 EcoBlue(136kW) 05.19 → 12.23 2.0 EcoBlue mHEV(96;125;136kW) 05.19 → 12.23					V2161		EXC SPORT	
2.0 EcoBlue(77;96;125kW) 12.15 → 12.23	V4519	MK441	→ 05.19		V2161			
2.2 TDCi(114kW) 09.12 → 12.15	V4521		→ 09.14 EXC SPORT		V1208			
	V4519	MK441	SPORT					
2.2 TDCi(74;92kW) 09.12 → 12.23	V4521		→ 09.14		V1208		→ 09.14	
	V4519	MK441	09.14 →		V2161		09.14 →	

TRANSIT TOURNEO Bus 08.1994 - 12.2000 RWD

2.0(84kW) 11.94 → 12.00 2.4 D(55kW) 08.94 → 06.00 2.5 DI(51;56kW) 11.94 → 12.00 2.5 TD(63kW) 11.94 → 12.00	V4408	MK111 PK380	↔ 2835mm, ↔ S		V2074		↔ 2835mm, ↔ S	
	V4409	MK111 PK380	↔ 3570mm, ↔ L		V2073		↔ 3570mm, ↔ L	
2.5 TD(74kW) 04.98 → 12.00	V4409	MK111 PK380	↔ 3570mm		V2073		↔ 3570mm	

MONROE	SHOCK	MK PK	i		SHOCK	MK PK	i	

TRANSIT TOURNEO Bus (FC_ _) 06.2000 - 03.2006 FWD

	V4502	MK201 PK189	09.02 →		V1146		09.02 →	

TRANSIT TOURNEO Bus 07.2006 - 08.2014 FWD

	V4508	MK486 PK293			V1179			

FORD USA

BRONCO II 09.1983 - 08.1990 AWD

	37015		01.90 →					

EXPLORER (UN46) 10.1990 - 12.1994 AWD

	37015		06.94 →		37035		06.94 →	

EXPLORER (U2, U_) 09.1994 - 04.2003 AWD

					37035		-09	

EXPLORER (U2, U_) 09.1994 - 04.2003 RWD

4.0(150;152kW) 09.96 → 08.02					37035		→ 12.01	
					71322		01.02 →	
4.0(115kW) 11.94 → 08.96					37035			

EXPLORER 09.2001 - AWD

	71398ST							

EXPLORER 09.2001 - RWD

	71398ST							

EXPLORER SPORT TRAC Pickup 09.2000 - 12.2005 AWD

	71398ST		05.03 →					

EXPLORER SPORT TRAC Pickup 09.2000 - 12.2005 RWD

	71398ST		05.03 →					

HONDA

ACCORD VI (CK, CG, CH, CF) 03.1997 - 12.2003 FWD

	G23940	MK129 PK336	-Type -R					

ACCORD VI Hatchback (CH, CL) 12.1999 - 12.2002 FWD

	G23940	MK129 PK336	-Type -R					



MONROE	SHOCK	MK PK	i		SHOCK	MK PK	i	

ACCORD VII (CM) 09.2002 - 05.2008 FWD

	G1323	MK129 PK336	01.03 →		G1316	MK129 PK294	01.03 →	

ACCORD VII Tourer (CM, CN) 04.2003 - 05.2008 FWD

	G1323	MK129 PK336			G1324	MK129 PK294		

ACCORD VII (CL, CN) 01.2003 - 09.2012 FWD

	G1323	MK129 PK336			G1316	MK129 PK294		

ACCORD VIII (CU) 04.2008 - FWD

	72562ST	MK129 PK401			72563ST	MK129 PK400		

ACCORD VIII Estate (CW) 07.2008 - FWD

	72562ST	MK129 PK401	→ 06.15		72563ST	MK129 PK400	→ 06.15	

ACCORD IX Saloon (CR) 09.2012 - FWD

	72971ST							
	72970ST							

CITY IV Saloon 12.2002 - FWD

	G7272	MK336 PK155	→ 12.04					
	G7271	MK336 PK155	→ 12.04					
	G7276	MK336 PK155	01.05 →					
	G7275	MK336 PK155	01.05 →					
					23968			

CIVIC II Estate (WC) 01.1979 - 12.1983 FWD

					R1014A		01.80 →	

CIVIC III Hatchback (AL, AJ, AG, AH) 10.1983 - 10.1987 FWD

	R11072	PK065						

CIVIC III Saloon (AM, AK, AU) 10.1983 - 12.1988 FWD

	R11072	PK065						

CIVIC IV Hatchback (EC, ED, EE) 09.1987 - 10.1993 FWD

					23748	MK129	→ 01.89 Ch. No:...S000001 →, → Ch. No:...S100001	



MONROE	SHOCK	MK PK	i		SHOCK	MK PK	i	

CIVIC IV Saloon (ED) 09.1987 - 10.1993 FWD

					23748	MK129	→ 01.89 Civic Ch. No:...S000001 →, → Ch. No:...S100001	⊥ O

CIVIC V Hatchback (EG) 10.1991 - 11.1995 FWD

1.3 16V (EG3)(55kW) 10.91 → 11.95 1.6 16V Vtec (EG5)(92kW) 10.91 → 11.95 1.6 VTi 16V (EG6)(118kW) 10.91 → 11.95	**23788**	MK129	2,4	⊥ ⊖	**23748**	MK129	2,4	⊥ O
	23787	MK129	2,4	⊥ ⊖				
1.5 i 16V (EG4)(66kW) 10.91 → 11.95	**23788**	MK129		⊥ ⊖				
	23787	MK129		⊥ ⊖				
					23748	MK129	2,4	⊥ O
					23826	MK345 PK179	5	⊥ ⊓

CIVIC V Saloon (EG, EH) 10.1991 - 12.1996 FWD

	23788	MK129	2,4	⊥ ⊖	**23748**	MK129	2,4	⊥ O
	23787	MK129	2,4	⊥ ⊖				

CIVIC V Coupe (EJ) 08.1993 - 03.1996 FWD

	23788	MK129		⊥ ⊖				
	23787	MK129		⊥ ⊖				

CIVIC VI Fastback (MA, MB) 09.1994 - 02.2001 FWD

	23858	MK129		⊥ ⊖	**23826**	MK345 PK179		⊥ ⊓
1.4 i (MA8, MB2)(55;66kW) 06.95 → 02.01 1.5 16V (MB3)(84kW) 01.97 → 02.01 1.6 VTi (MB4)(118kW) 01.97 → 02.01	**23788**	MK129		⊥ ⊖	**23859**	PK179		⊥ ⊓
	23787	MK129		⊥ ⊖				
1.5 i Vtec-E (MA9)(66kW) 09.94 → 01.97 1.6 (MB4)(92kW) 11.98 → 02.01 1.6 16V (MB4)(85kW) 01.97 → 02.01 1.6 i (MB1)(83kW) 09.94 → 01.97 1.6 i Vtec (MB1)(93kW) 09.94 → 01.97 1.8 16V (MB6)(124kW) 01.97 → 02.01	**23788**	MK129	5	⊥ ⊖	**23826**	MK345 PK179	5	⊥ ⊓
	23787	MK129	5	⊥ ⊖				
2.0 i TD (MB7)(63kW) 01.97 → 02.01 2.0 TDiC (MB7)(74;77kW) 11.98 → 10.00					**23944**	MK345 PK179		⊥ ⊓



MONROE	SHOCK	MK PK	i		SHOCK	MK PK	i	

CIVIC VI Hatchback (EJ, EK) 10.1995 - 03.2001 FWD

1.4 i (EJ9)(55kW) 11.95 → 02.01 1.4 i S (EJ9)(66kW) 11.95 → 02.01 1.5 i (EK3)(84kW) 11.95 → 02.01 1.6 VTi (EK4)(118kW) 11.95 → 02.01	23858	MK129			23826	MK345 PK179		
	23788	MK129			23859	PK179		
	23787	MK129						
1.4 LPG(66kW) 01.97 → 02.01	23788	MK129	ND					
	23787	MK129	ND					
1.5(66kW) 11.95 → 12.96 1.6(79kW) 10.95 → 12.00 1.6 (MB1)(93kW) 10.95 → 03.01 1.6 (MB4)(92kW) 11.98 → 03.01	23788	MK129			23826	MK345 PK179		
	23787	MK129						
1.6 i (EK1)(84kW) 11.95 → 02.01	23858	MK129			23859	PK179		
2.0 TDiC(77kW) 11.98 → 10.00					23944	MK345 PK179		

CIVIC VI Saloon (EJ, EK, SO) 06.1995 - 03.2001 FWD

	23858	MK129	Civic		23859	PK179	Civic	

CIVIC VI Coupe (EJ, EM1) 03.1996 - 12.2000 FWD

	23858	MK129			23859	PK179		

CIVIC VI Aerodeck (MB, MC) 04.1998 - 02.2001 FWD

	23788	MK129			23944	MK345 PK179		
	23787	MK129						

CIVIC VII Hatchback (EU, EP, EV) 01.2000 - 02.2006 FWD

1.4 i (EP1, EU7)(55kW) 02.01 → 09.05 1.6 i (EP2, EU8, EU6)(81kW) 02.01 → 09.05 1.7 (ES1)(92kW) 01.00 → 08.05	16472	MK221L PK106						
	16471	MK220R PK106						
					23970	MK129 PK107	5	
					23971	MK129 PK107	3 ND	
1.4 iS (EP1, EU5, EU7)(66kW) 11.00 → 09.05	16472	MK221L PK106	5		23970	MK129 PK107	5	
	16471	MK220R PK106	5					
	16472	MK221L PK106	3 ND		23971	MK129 PK107	3 ND	
	16471	MK220R PK106	3 ND					

MONROE	SHOCK	MK PK	i		SHOCK	MK PK	i	
1.7 CTDi (EP4, EU9)(74kW) 01.02 → 09.05					23970	MK129 PK107	5	
					23971	MK129 PK107	3 ND	
2.0 i Sport (EV1)(118kW) 09.01 → 09.05					23970	MK129 PK107	07.03 → 5	

CIVIC VII Saloon (ES, ET) 10.2000 - 04.2006 FWD

	16472	MK221L PK106			23971	MK129 PK107		
	16471	MK220R PK106						

CIVIC VII Coupe (EM2) 02.2001 - 12.2005 FWD

	16472	MK221L PK106	→ 12.02		23971	MK129 PK107	→ 12.02	
	16471	MK220R PK106	→ 12.02					

CIVIC VIII Hatchback (FN, FK) 09.2005 - 12.2012 FWD

	G8170	MK504 PK098	→ 12.11		G1098		→ 12.11	
	G8169	MK504 PK098	→ 12.11					

CIVIC VIII Saloon (FD, FA) 09.2005 - 05.2013 FWD

	72287ST	MK354			5609ST			
	72286ST	MK354						

CIVIC IX Saloon (FB) 09.2011 - 12.2016 FWD

					5609ST			

CIVIC IX (FK) 02.2012 - 12.2016 FWD

					G1098			

CIVIC IX Tourer (FK) 01.2014 - 12.2016 FWD

					G1098			

CONCERTO Saloon (HWW) 08.1989 - 05.1995 FWD

					23826	MK345 PK179		

CONCERTO (HW, MA) 08.1989 - 10.1996 FWD

					23826	MK345 PK179		

CR-V I (RD) 10.1995 - 07.2002 AWD

	D7005S	MK129			D7006S	MK129		



MONROE	SHOCK	MK PK	i		SHOCK	MK PK	i	

CR-V II (RD_) 09.2001 - 07.2007 AWD

2.0 (RD5)(110kW) 09.01 → 03.07	72144ST	MK221L	→ 12.04					
	72143ST	MK220R	→ 12.04					
					71380	MK129 PK402		
2.2 CTDi (RD9)(103kW) 02.05 → 09.06					71380	MK129 PK402		

CR-V III (RE_) 06.2006 - AWD

2.0 i-VTEC 4WD (RE5, RE2)(110kW) 10.06 → 06.12 2.2 i-CTDi 4WD (RE6)(103kW) 01.07 → 2.2 i-DTEC 4WD (RE6)(110kW) 01.07 → 2.4 i-VTEC 4WD (RE4)(118kW) 10.06 → 2.4 i-Vtec 4WD (RE4)(125kW) 04.07 → 2.4 i-VTEC 4WD (RE7)(122kW) 09.09 →	72492ST	MK360	(+) Xenon light		72643ST	MK129	(+) Xenon light	
	72491ST	MK360	(+) Xenon light					
2.4 4WD (RE4)(124kW) 09.06 →					72643ST	MK129	→ 09.09 (+) Xenon light	

CR-V III (RE_) 06.2006 - FWD

	72492ST	MK360	(+) Xenon light		72643ST	MK129	(+) Xenon light	
	72491ST	MK360	(+) Xenon light					

CR-V IV (RM_) 01.2012 - AWD

	72492ST	MK360			72957ST			
	72491ST	MK360						

CR-V IV (RM_) 01.2012 - FWD

	72492ST	MK360			72957ST			
	72491ST	MK360						

CRX I (AF, AS) 10.1983 - 10.1987 FWD

	R11072	PK065						

CRX II (ED, EE) 10.1987 - 02.1992 FWD

1.6 i 16V(79kW) 10.87 → 12.91					23748	MK129	→ 05.88 Civic CRX	
1.6 i 16V (ED9)(91;96kW) 10.87 → 02.92					23748	MK129	01.89 → Ch. No:...S000001; JHMED93600 S100001 →, →Ch. No:...S100001	
1.6 i 16V Vtec (EE8)(110kW) 10.89 → 02.92					23748	MK129	Ch. No:JHMED93600 S100001 →	



MONROE	SHOCK	MK PK	i		SHOCK	MK PK	i	

CRX III (EH, EG) 03.1992 - 12.1998 FWD

	23788	MK129	06.92 → 04.98 CRX	⊥ ⊖				
	23787	MK129	06.92 → 04.98 CRX	⊥ ⊖				

HR-V (GH_) 03.1999 - 12.2006 AWD

	D0008L		→ 09.05	⊥ ⊖	D7001S		→ 09.05	⊥ IO
	D0007R		→ 09.05	⊥ ⊖				

HR-V (GH_) 03.1999 - 12.2006 FWD

	D0008L		→ 09.05	⊥ ⊖	D7001S		→ 09.05	⊥ IO
	D0007R		→ 09.05	⊥ ⊖				

INTEGRA Hatchback (DA) 10.1985 - 08.1993 FWD

	R11072	PK065	+AK216	⊥ ⊖				

JAZZ II (GD_, GE3, GE2) 06.2001 - 12.2008 FWD

1.2 i-DSI (GD5, GE2)(57kW) 03.02 → 07.08 1.3 iDSi (GD1)(61;63kW) 03.02 → 07.08 1.5 VTEC (GD3)(81kW) 04.02 → 07.08	G7272	MK336 PK155	→ 12.04 Jazz	⊥ ⊖				
	G7271	MK336 PK155	→ 12.04 Jazz	⊥ ⊖				
	G7276	MK336 PK155	01.05 → Jazz	⊥ ⊖				
	G7275	MK336 PK155	01.05 → Jazz	⊥ ⊖				
					23968		Jazz	⊥ IO
1.4 iDSI (GE3, GD1)(61kW) 12.06 → 10.08	G7276	MK336 PK155		⊥ ⊖	23968			⊥ IO
	G7275	MK336 PK155		⊥ ⊖				

ODYSSEY MPV (RA_) 10.1995 - 10.2000 FWD

	23875			⊥ ⊖	23871			⊥ IO
	23874			⊥ ⊖				

SHUTTLE (RA) 06.1994 - 06.2004 FWD

	23875			⊥ ⊖	23871			⊥ IO
	23874			⊥ ⊖				

STREAM (RN) 05.2001 - FWD

					G1262		→ 09.06	⊥ IO



MONROE	SHOCK	MK PK	i		SHOCK	MK PK	i	

HYUNDAI

ACCENT Saloon (X-3) 04.1994 - 01.2000 FWD



				10050	MK222 PK008	→ 05.97 Accent;Excel;Pony ND	⊥
				10049	MK222 PK008	→ 05.97 Accent;Excel;Pony ND	⊥
11237	MK210 PK143	Accent;Excel;Pony ND	⊥				
11236	MK210 PK143	Accent;Excel;Pony ND	⊥				
				G15061	MK222 PK143	06.97 → Accent;Excel;Pony ND	⊥
				G15060	MK222 PK143	06.97 → Accent;Excel;Pony ND	⊥

ACCENT I (X-3) 05.1994 - 12.2002 FWD

1.3(44;55kW) 10.94 → 01.00
1.5 i 12V(65kW) 10.94 → 01.00

				10050	MK222 PK008	→ 05.97 Accent;Excel;Pony ND	⊥
				10049	MK222 PK008	→ 05.97 Accent;Excel;Pony ND	⊥
11237	MK210 PK143	Accent;Excel;Pony ND	⊥				
11236	MK210 PK143	Accent;Excel;Pony ND	⊥				
				G15061	MK222 PK143	06.97 → Accent;Excel;Pony ND	⊥
				G15060	MK222 PK143	06.97 → Accent;Excel;Pony ND	⊥



MONROE	SHOCK	MK PK	i		SHOCK	MK PK	i	

1.3 i 12V(62kW) 10.94 → 01.00 1.5 i 16V(73kW) 12.95 → 01.00					10050	MK222 PK008	→ 05.97 Accent;Excel;Pony ND	⊥ ⊖
					10049	MK222 PK008	→ 05.97 Accent;Excel;Pony ND	⊥ ⊖
	11237	MK210 PK143	Accent;Excel;Pony ND	⊥ ⊖				
	11236	MK210 PK143	Accent;Excel;Pony ND	⊥ ⊖				
					G15061	MK222 PK143	06.97 → Accent;Excel;Pony ND	⊥ ⊖
					G15060	MK222 PK143	06.97 → Accent;Excel;Pony ND	⊥ ⊖
	11340	MK210	10.99 → Excel	⊥ ⊖				
	11339	MK210	10.99 → Excel	⊥ ⊖				

ACCENT II Hatch / Saloon 09.1999 - 12.2012 FWD

	11340	MK210		⊥ ⊖	G15061	MK222 PK143		⊥ ⊖
	11339	MK210		⊥ ⊖	G15060	MK222 PK143		⊥ ⊖

ACCENT III Hatch / Saloon 08.2005 - 12.2010 FWD

	72298	MK337 MK001 PK183		⊥ ⊖	5621ST	PK297		⊥ ○
	72297	MK337 MK001 PK183		⊥ ⊖				

ACCENT IV (RB) 11.2010 - 04.2019 FWD

1.4(79kW) 11.10 → 03.18 1.6 CVVT(90kW) 12.10 → 12.17	G7420	MK460	Solaris	⊥ ⊖	G2223	PK381	Solaris	○ ○
	G7419	MK460	Solaris	⊥ ⊖				
1.6(90kW) 11.10 → 03.18	G7422	MK460	02.11 →	⊥ ⊖	G2223	PK381	02.11 →	○ ○
	G7421	MK460	02.11 →	⊥ ⊖				

ACCENT IV Saloon (RB) 08.2010 - FWD

1.4(74kW) 11.10 → 1.6(91kW) 11.10 → 12.17 1.6 CRDi(94kW) 11.10 → 12.17	G7422	MK460	Accent	⊥ ⊖				
	G7421	MK460	Accent	⊥ ⊖				
					G2223	PK381	Accent;Solaris	○ ○

MONROE	SHOCK	MK PK	i		SHOCK	MK PK	i	
1.4(79;80kW) 11.10 → 12.17 1.6(90kW) 11.10 →	G7422	MK460	Accent;Verna					
	G7421	MK460	Accent;Verna					
	G7420	MK460	Solaris					
	G7419	MK460	Solaris					
					G2223	PK381	Accent;Solaris	

ATOS (MX) 01.1997 - 07.2015 FWD

	G16313	MK267 PK182	Amica;Atos Prime		G22709		Amica;Atos Prime	
	G16312	MK267 PK182	Amica;Atos Prime					

COUPE I (RD) 05.1996 - 03.2004 FWD

	16245	MK227 PK143	Coupe;Tiburon		G16249	MK212L	Coupe;Tiburon	
	16244	MK227 PK143	Coupe;Tiburon		G16248	MK211R	Coupe;Tiburon	

COUPE II (GK) 01.2001 - 12.2012 FWD

					G7383	MK212L	Coupe;Tiburon	
					G7382	MK211R	Coupe;Tiburon	

ELANTRA III (XD) 03.2000 - 08.2006 FWD

	G16352	MK227 PK183	Elantra		71407ST	MK212L	Elantra	
	G16351	MK227 PK183	Elantra		71406ST	MK211R	Elantra	

ELANTRA III Saloon (XD) 03.2000 - 07.2007 FWD

	G16352	MK227 PK183	Avante;Elantra;Lantra		71407ST	MK212L	Avante;Elantra;Lantra	
	G16351	MK227 PK183	Avante;Elantra;Lantra		71406ST	MK211R	Avante;Elantra;Lantra	

ELANTRA IV Saloon (HD) 11.2005 - 12.2023 FWD

					5622ST		Avante;Elantra	

ELANTRA V Saloon (MD, UD) 09.2010 - 12.2017 FWD

1.6(97kW) 06.11 → 12.15 1.8(110kW) 09.10 → 12.16	G7404	MK516	→ 12.16		G2229		→ 12.16	
	G7403	MK516	→ 12.16					
1.6(96kW) 06.11 → 12.15	G7403	MK516			G2229			
1.6 CRDi(94kW) 02.11 → 12.15					G2229		→ 10.13	



MONROE	SHOCK	MK PK	i		SHOCK	MK PK	i	

GALLOPER II (JK-01) 02.1997 - 12.2003 AWD

	D8492S			LL	D8493S			OO

GETZ (TB) 06.2001 - 01.2011 FWD

	R7614	MK210 PK183	Click;Getz	LL	G21659	PK445	Click;Getz	LL
	R7613	MK210 PK183	Click;Getz	LL				

GRANDEUR (TG) 06.2003 - 06.2012 FWD

2.0(109kW) 06.03 → 05.05					71326	MK215		LL
2.2 CRDi(110;114kW) 06.06 → 12.11 2.7(141kW) 05.06 → 10.10 3.3(173;191;198kW) 04.05 → 12.11	G9503	MK338 PK347	11.07 →	LL				

GRAND SANTA FE 01.2013 - 12.2019 AWD

	G8219		Santa Fe RHD	LL				
	G8218		Santa Fe RHD	LL				
					G2228		Santa Fe HD, -	OO

H-1 Van (A1) 10.1997 - 04.2008 RWD

2.4(82kW) 03.00 → 04.04 2.5 CRDi(81;103kW) 07.01 → 12.07 2.5 TD(59;73;74kW) 03.00 → 08.07 2.6 CRDi(79kW) 10.97 → 12.07	V1143		H1	LL	V1149		H1	OO
2.4(107kW) 11.01 → 04.04	V1143		→ 10.02	LL	V1149		→ 10.02	OO

H-1 Platform/Chassis 06.2000 - 10.2006 RWD

	V1143		→ 10.02	LL	V1149		→ 10.02	OO

H-1 Cargo / Travel (TQ) 09.2007 - RWD

	V4307A		→ 10.13 H1	LL				
	V4306A		→ 10.13 H1	LL				
					V2158		H1	OO

H-1 / STAREX Bus (A1) 06.1997 - AWD

2.4 4WD(82kW) 02.98 → 04.04 2.5 TD 4WD(59kW) 02.98 → 04.04	V1143		→ 08.00 Starex	LL	V1149		→ 08.00 Starex	OO
2.4 4WD(99kW) 06.01 → 04.04	V1143		→ 09.02	LL	V1149			OO
					V1144		S	OT

MONROE	SHOCK	MK PK	i		SHOCK	MK PK	i	
2.5 TD 4WD(73kW) 03.01 → 04.04	V1143		→ 10.02		V1149		→ 10.02	
2.5 TD 4WD(74kW) 11.01 → 04.04	V1143				V1149		L	
					V1144		S	

H-1 / STAREX Bus (A1) 06.1997 - RWD

2.4(82;101kW) 06.97 → 04.04 2.5 CRDi(81;103kW) 12.02 → 12.07 2.5 D(57kW) 10.97 → 04.04 2.5 TCi(73;74kW) 10.97 → 12.07 2.5 TD(59kW) 06.97 → 04.04 2.6 TDiC(63kW) 10.97 → 04.04	V1143		Satellite;Starex		V1144		Satellite;Starex	
					V1149		Satellite;Starex	
2.4(107kW) 11.01 → 04.04 2.5 LPI(74kW) 06.97 → 12.07 2.6 LPI(63kW) 10.97 → 04.04	V1143				V1149		L	
					V1144		S	
2.5 CRDi(120kW) 12.02 → 04.04	V1143		03.03 →		V1149		01.04 →	

H100 Bus / Van 07.1993 - 02.2007 RWD

	V1114		H100		23443		H100	

HIGHWAY VAN 03.2000 - 03.2004 FWD

2.0 16V(100kW) 03.00 → 03.04 2.7 V6 24V(127kW) 03.00 → 03.04	G8094	PK344	→ 01.01					
	G8093	PK344	→ 01.01					
					23974			
2.0 CRDi(83kW) 03.01 → 03.04 2.0 CVVT(104kW) 11.03 → 03.04					23974			

i10 I (PA) 10.2007 - 05.2018 FWD

	G7024	MK469 PK337			G1111			
	G7023	MK469 PK337						

i10 II Hatch / Saloon (BA) 08.2013 - FWD

	G7924	MK488 PK461						
	G7923	MK488 PK461						
					G1102	PK298	i10	

i10 III (AC3, AI3) 09.2019 - FWD

					G1102	PK298		



MONROE	SHOCK	MK PK	i		SHOCK	MK PK	i	

i20 I (PB, PBT) 08.2008 - 12.2015 FWD

1.1 CRDi(55kW) 03.12 → 12.15 1.2(63kW) 03.12 → 12.15	G7118	MK405 PK369	→ 08.14		G2223	PK381	→ 08.14		
	G7117	MK405 PK369	→ 08.14						
1.2(57kW) 09.08 → 12.12 1.4(74kW) 09.08 → 12.15 1.4 CRDi(55;66kW) 08.08 → 12.15 1.4 LPG(75kW) 12.08 → 12.12 1.6(93kW) 09.08 → 12.12 1.6 CRDi(85;94kW) 09.08 → 12.12	G7116	MK405 PK369			G2223	PK381			
	G7118	MK405 PK369	03.12 →						
	G7117	MK405 PK369	03.12 →						
	G7115	MK405 PK369	→ 03.12						
1.2(56kW) 12.08 → 08.14 1.2 LPG(60kW) 01.09 → 08.14	G7118	MK405 PK369							
	G7117	MK405 PK369							

i20 II (GB, IB) 11.2014 - 08.2021 FWD

1.0 T-GDI(74kW) 01.16 → 08.20 1.1 CRDi(55kW) 11.14 → 06.18 1.2(55;62kW) 11.14 → 08.20 1.2 LPGI(61kW) 11.14 → 06.19 1.4(74kW) 11.14 → 06.18 1.4 CRDi(66kW) 11.14 → 06.18	G7781	MK479			G1347				
	G7780	MK479							
1.0 T-GDI(88kW) 01.16 → 08.20	G7781	MK479			G1347				
	G7780	MK479							
					G1350		HD		
1.2 LPG(55kW) 01.19 → 09.20	G7781	MK479							
	G7780	MK479							

i20 II Hatchback Van (GB, IB) 11.2014 - FWD

1.1 CRDi(55kW) 05.15 → 1.2 MPI(55;62kW) 05.15 →	G7781	MK479			G1347				
	G7780	MK479							
1.4 CRDi(66kW) 05.15 → 1.4 MPi(74kW) 05.15 →	G7781	MK479			G1347				
	G7780	MK479							
					G1350		HD		



MONROE	SHOCK	MK PK	i		SHOCK	MK PK	i	

i20 II Coupe (GB) 03.2015 - FWD

	G7781	MK479		⊥	G1347			⊥
	G7780	MK479		⊥				

i20 III (BC3, BI3) 08.2020 - FWD

					G1351			⊥

i20 ACTIVE (IB, GB) 09.2015 - 08.2021 FWD

					G1350			⊥

i30 Hatch / Estate (FD) 10.2007 - 05.2012 FWD

1.4(77;80kW) 10.07 → 11.11 1.6(85;90;93kW) 10.07 → 11.11 1.6 CRDi(66;85;94kW) 10.07 → 11.11 2.0(105kW) 10.07 → 11.11 2.0 CRDi(100;103kW) 10.07 → 11.11	G7339	MK332 PK295	Ch. No:KMH ORIG. KR	⊥				
	G7338	MK332 PK295	Ch. No:KMH ORIG. KR	⊥				
					G1094	PK300	ORIG. KR	⊥
1.4(77;80kW) 10.07 → 06.12 1.6(85;90;93kW) 02.08 → 06.12 1.6 CRDi(66;85;94kW) 02.08 → 06.12 2.0(105kW) 02.08 → 06.12 2.0 CRDi(100;103kW) 02.08 → 06.12	G7339	MK332 PK295	Ch. No:KMH ORIG. KR	⊥				
	G7338	MK332 PK295	Ch. No:KMH ORIG. KR	⊥				
					G1094	PK300		⊥
1.4 LPG(80kW) 01.09 → 06.12	G7339	MK332 PK295	→ 07.10 ORIG. KR	⊥				
	G7338	MK332 PK295	→ 07.10 ORIG. KR	⊥				
1.6 CRDi VGT(81kW) 10.07 → 11.11	G7339	MK332 PK295	→ 07.10 15", 16" ORIG. KR	⊥				
	G7338	MK332 PK295	→ 07.10 15", 16" ORIG. KR	⊥				

i30 Hatch / Estate (GD) 06.2011 - FWD

	G8217	MK475		⊥	G1094	PK300		⊥
	G8216	MK475		⊥				

i30 Hatchback Van / Kombi Van (GDE) 06.2012 - FWD

	G8217	MK475		⊥				
	G8216	MK475		⊥				

i30 Coupe 05.2013 - FWD

	G8217	MK475		⊥	G1094	PK300		⊥
	G8216	MK475		⊥				



MONROE	SHOCK	MK PK	i		SHOCK	MK PK	i	

i30 (PDE, PD, PDEN) 11.2016 - FWD

	G8671				376265SP			
	G8670							

i30 Hatchback Van (PDE) 11.2016 - FWD

	G8671				376265SP			
	G8670							

i30 Estate (PDE) 03.2017 - FWD

	G8671				376265SP			
	G8670							

i30 FASTBACK (PDE, PDEN) 06.2017 - FWD

1.0 T-GDI(88kW) 06.17 → 1.4 T-GDI(103kW) 06.17 → 1.6 CRDi(100kW) 09.18 → 1.6 CRDi hybrid 48V(100kW) 03.20 →	G8671				376265SP			
	G8670							
1.0 T-GDI hybrid 48V(88kW) 06.17 → 1.5 T-GDI Hybrid 48V(118kW) 03.20 → 1.6 CRDi(100kW) 08.18 →					376265SP			

i30 Kombi Van (PDE) 03.2017 - FWD

	G8671				376265SP			
	G8670							

i40 I Saloon / Estate (VF) 07.2011 - 05.2019 FWD

	G8332				5646ST			
	G8331							

IONIQ (AE) 03.2016 - 03.2023 FWD

1.6 GDI Hybrid(104kW) 03.16 → 07.22 1.6 GDI Plug-in Hybrid(104kW) 03.16 → 07.22	G8681				G1438	MK515		
	G8680							
Electric(88;100kW) 03.16 → 07.22	G8681				G1439	MK515		
	G8680							



MONROE	SHOCK	MK PK	i		SHOCK	MK PK	i	

ix20 (JC) 11.2010 - 07.2019 FWD

1.4(66;74kW)	11.10	→ 07.19	G7704	MK405 MK460 PK461			G2223	PK381		
1.4 CRDi(57;66kW)	11.10	→ 07.19								
1.4 LPG(66kW)	11.10	→ 07.19	G7703	MK405 MK460 PK461						
1.6(92kW)	11.10	→ 07.19								
1.6 CRDI(85;94kW)	06.11	→ 07.19								
1.6 LPG(92kW)	11.10	→ 07.19					G2223	PK381	03.15 →	

ix35 Van 08.2009 - 12.2015 AWD

	G8177	MK408A PK368					G1150	MK512		
	G8176	MK408A PK368								

ix35 Van 08.2009 - 12.2015 FWD

	G8177	MK408A PK368	→ 09.12							
	G8176	MK408A PK368	→ 09.12							

ix35 (LM, EL, ELH) 08.2009 - 10.2016 AWD

2.0 4WD(113;116;120kW)	01.10	→ 12.15	G8177	MK408A PK368	iX35		G1150	MK512	iX35	
2.0 AWD(114kW)	11.13	→ 12.15								
2.0 CRDi 4WD(100;130;135kW)	01.10	→ 12.15	G8176	MK408A PK368	iX35					
2.0 CVVT 4WD(110kW)	08.13	→ 12.15								
2.0 CVVT AWD(110kW)	08.09	→ 07.13								
2.4 4WD(129kW)	09.12	→ 12.13								
2.0 CVVT 4WD(122kW)	08.09	→ 12.15	G8177	MK408A PK368	Production:Slovakia		G1150	MK512	Production:Slovakia	
			G8176	MK408A PK368	Production:Slovakia					

ix35 (LM, EL, ELH) 08.2009 - 10.2016 FWD

1.6(99kW)	11.10	→ 12.15	G8177	MK408A PK368	iX35					
1.7 CRDi(85kW)	11.10	→ 12.15								
2.0(120;122kW)	01.10	→ 12.15	G8176	MK408A PK368	iX35					
2.0 CRDi(100;130;135kW)	01.10	→ 12.15								
2.0 CVVT(110kW)	08.09	→ 07.13					G1148A	MK512	→ 12.15 iX35	
2.0 GDi(122kW)	08.13	→ 12.15								
2.0(114kW)	11.13	→ 12.15					376252SP	MK455		

KONA (OS, OSE, OSI) 06.2017 - 04.2023 AWD

							G1438	MK515		

KONA (OS, OSE, OSI) 06.2017 - 04.2023 FWD

1.0 T-GDi(88kW)	07.17	→ 04.23					G1439	MK515		
1.0 T-GDi Hybrid 48V(88kW)	11.20	→ 04.23								
1.6 CRDi(85kW)	08.18	→ 11.20								
1.6 CRDi e-VGT(100kW)	08.18	→ 08.21								
1.6 T-GDi(130kW)	07.17	→ 12.20								

MONROE	SHOCK	MK PK	i		SHOCK	MK PK	i	
1.6 CRDi Hybrid 48V(100kW) 11.20 → 08.21 1.6 GDi Hybrid(104kW) 09.19 → 04.23 EV(100;150kW) 04.18 → 04.23					G1438	MK515		

KONA SUV Van (OS, OSE, OSI) 06.2017 - FWD

1.0 T-GDi(88kW) 07.17 →					G1439	MK515		
1.6 GDi Hybrid(104kW) 06.19 → EV(150kW) 04.18 →					G1438	MK515		

LANTRA I (J-1) 10.1990 - 11.1995 FWD

	G16555	MK109 PK043	Elantra;Lantra					

LANTRA II Estate (J-2) 06.1995 - 12.2001 FWD

	16245	MK227 PK143	Elantra;Lantra Estate/Wagon		G16249	MK212L	Elantra;Lantra Estate/Wagon	
	16244	MK227 PK143	Elantra;Lantra Estate/Wagon		G16248	MK211R	Elantra;Lantra Estate/Wagon	

LANTRA II (J-2) 01.1995 - 12.2002 FWD

	16245	MK227 PK143	Avante;Elantra;Lantra		G16249	MK212L	Avante;Elantra;Lantra	
	16244	MK227 PK143	Avante;Elantra;Lantra		G16248	MK211R	Avante;Elantra;Lantra	

MATRIX (FC) 06.2001 - 08.2010 FWD

	16362	MK227 PK346	Matrix		G7299	MK212L	Matrix	
	16361	MK227 PK346	Matrix		G7298	MK211R	Matrix	

PONY 06.1974 - 12.1985 RWD

					R1014A			

PONY Wagon 02.1978 - 06.1986 RWD

					R1014A		→ 09.84	

PORTER Van 07.1994 - 04.2004 RWD

	V1114				23443			

SANTA FE I (SM) 11.2000 - 03.2006 AWD

	71436	MK213 PK344			D8020S	MK316 PK296		
	71435	MK213 PK344						

SANTA FE I (SM) 11.2000 - 03.2006 FWD

	71436	MK213 PK344			D8020S	MK316 PK296		
	71435	MK213 PK344						



MONROE	SHOCK	MK PK	i		SHOCK	MK PK	i	

SANTA FE I SUV Van (SM) 08.2000 - 03.2006 AWD

					D8020S	MK316 PK296		

SANTA FE I SUV Van (SM) 08.2000 - 03.2006 FWD

					D8020S	MK316 PK296		

SANTA FE II (CM) 01.2005 - 03.2015 AWD

2.0 CRDi 4x4(110kW) 12.10 → 12.12 2.2 CRDi 4x4(145;147kW) 01.09 → 12.12 2.4 4x4(128kW) 07.10 → 12.12	G8407	MK495 PK338						
	G8406	MK495 PK338						
					G2122		-	
2.2 CRDi 4x4(102;114kW) 03.06 → 12.12 2.2 CRDi GLS 4x4(110kW) 03.06 → 12.09 2.7 4x4(125kW) 03.06 → 12.12 2.7 V6 GLS 4x4(139kW) 03.06 → 12.09	G8151	MK304A PK160						
	G8150	MK304A PK160						
					G2122		-	
3.5 4x4(203kW) 08.11 → 12.12	G8407	MK495 PK338						
	G8406	MK495 PK338						

SANTA FE II (CM) 01.2005 - 03.2015 FWD

2.0 CRDi(110kW) 12.10 → 12.12 2.2 CRDi(145;147kW) 01.09 → 12.12 2.4(128kW) 11.10 → 12.12	G8407	MK495 PK338						
	G8406	MK495 PK338						
					G2122		-	
2.2 CRDi(102;114kW) 03.06 → 12.12 2.2 CRDi GLS(110kW) 03.06 → 12.09 2.7 V6 GLS(139kW) 03.06 → 12.09	G8151	MK304A PK160						
	G8150	MK304A PK160						
					G2122		-	
2.7(125kW) 03.06 → 12.12					G2122		→ 12.08 -	

SANTA FE II SUV Van (CM) 10.2005 - 03.2015 AWD

CRDi 4x4(145kW) 01.09 → 05.13	G8407	MK495 PK338						
	G8406	MK495 PK338						
CRDi 4x4(110;114kW) 11.05 → 12.11	G8151	MK304A PK160			G2122			
	G8150	MK304A PK160						



MONROE	SHOCK	MK PK	i		SHOCK	MK PK	i	

SANTA FE II SUV Van (CM) 10.2005 - 03.2015 FWD

CRDi(145kW) 01.09 → 05.13	G8407	MK495 PK338						
	G8406	MK495 PK338						
CRDi(114kW) 09.06 → 12.11	G8151	MK304A PK160						
	G8150	MK304A PK160						
					G2122		(-) 3rd Row Seating -	

SANTA FE III (DM, DMA) 09.2012 - 12.2018 AWD

	G8219							
	G8218							
					G2228		Santa Fe -	

SANTA FE III (DM, DMA) 09.2012 - 12.2018 FWD

	G8219							
	G8218							
					G2227		-	

SANTA FE III SUV Van (DM) 09.2012 - AWD

	G8219				G2228			
	G8218							

SONATA IV (EF) 03.1998 - 12.2005 FWD

					71326	MK215		

SONATA V (NF) 08.2004 - 11.2014 FWD

	G9503	MK338 PK347	Sonata;Sonica		G2134		Sonata;Sonica	

SONATA VI (YF) 06.2009 - 12.2015 FWD

2.0(110kW) 01.09 → 06.14 2.0 i(120kW) 09.12 → 06.14 2.4(130;131kW) 01.10 → 12.15					5646ST			
2.0 Hybrid(110kW) 01.11 → 06.14					5646ST		SP	
2.4(128kW) 06.09 → 11.10	G9503	MK338 PK347	06.09 →		G2134		06.09 →	

STELLAR (F31_, SF2_) 10.1983 - 12.1991 RWD

					R1568			

TERRACAN (HP) 02.2001 - 03.2008 AWD

	SHOCK	MK PK	i		SHOCK	MK PK	i	
	D8014S		Terracan;Terracan Van		D8015S		Terracan;Terracan Van	

TERRACAN (HP) 02.2001 - 03.2008 RWD

	SHOCK	MK PK	i		SHOCK	MK PK	i	
	D8014S				D8015S			

TERRACAN (HP) 06.2001 - 03.2008 AWD

	SHOCK	MK PK	i		SHOCK	MK PK	i	
	D8014S				D8015S			

TIBURON Coupe 01.1996 - 12.2001 FWD

	16245	MK227 PK143	08.96 →		G16249	MK212L	08.96 →	
	16244	MK227 PK143	08.96 →		G16248	MK211R	08.96 →	

TIBURON Coupe 01.2001 - 12.2008 FWD

					G7383	MK212L	Tiburon	
					G7382	MK211R	Tiburon	

TRAJET (FO) 01.1999 - 07.2008 FWD

2.0(100;103kW) 03.00 → 07.08 2.0 CRDi(83;92kW) 04.01 → 07.08 2.7 V6(127kW) 09.00 → 07.08	G8094	PK344			23974			
	G8093	PK344						
2.0(104kW) 11.03 → 07.08					23974			

TRAJET Box Body/MPV (FO) 09.1999 - 07.2008 FWD

2.0(100kW) 09.99 → 07.08	G8093	PK344			23974			
	G8094	PK344	→ 01.01					
CRDi(83kW) 04.04 → 07.08 CVVT(103;127kW) 01.04 → 07.08					23974			

TUCSON (JM) 06.2004 - 12.2019 AWD

	72220ST	MK213 PK160	→ 12.07		72222	MK212L PK160	→ 12.07	
	72219ST	MK213 PK160	→ 12.07		72221	MK211R PK160	→ 12.07	

TUCSON (JM) 06.2004 - 12.2019 FWD

	72220ST	MK213 PK160	→ 12.07		72222	MK212L PK160	→ 12.07	
	72219ST	MK213 PK160	→ 12.07		72221	MK211R PK160	→ 12.07	



MONROE	SHOCK	MK PK	i		SHOCK	MK PK	i	

TUCSON SUV Van (TLE) 05.2015 - 12.2020 FWD

	742282SP	MK483			376252SP	MK455		
	742281SP	MK483						

TUCSON (TL, TLE) 05.2015 - 05.2023 AWD

1.6 CRDi All-wheel Drive(100kW) 08.18 → 12.20 1.6 CRDi hybrid 48V All-wheel Drive(100kW) 03.19 → 12.20 2.0 CRDi Hybrid 48V All-wheel Drive(136kW) 10.18 → 12.20 2.0 CVVT All-wheel Drive(110kW) 06.15 → 09.20					376252SP	MK455		
1.6 T-GDi All-wheel Drive(130kW) 06.15 → 09.20 2.0 CRDi All-wheel Drive(100;136kW) 06.15 → 09.20	742282SP	MK483	-KR ORIG.CZ					
	742281SP	MK483	-KR ORIG.CZ					
					376252SP	MK455		
2.0 All-wheel Drive(114kW) 06.15 → 09.20	742282SP	MK483	Production:Slovakia					
	742281SP	MK483	Production:Slovakia					
					376252SP	MK455		

TUCSON (TL, TLE) 05.2015 - 05.2023 FWD

1.6 CRDi(85;100kW) 08.18 → 12.20 1.6 CRDi hybrid 48V(85;100kW) 03.19 → 12.20 2.0(114kW) 06.15 → 09.20 2.0 CRDi(136kW) 06.15 → 09.20 2.0 CVVT(110kW) 06.15 → 09.20					376252SP	MK455		
1.6 GDi(97kW) 06.15 → 09.20 1.6 T-GDi(130kW) 06.15 → 05.23 1.7 CRDi(85;104kW) 06.15 → 09.20 2.0 CRDi(100kW) 06.15 → 09.20	742282SP	MK483	-KR ORIG.CZ					
	742281SP	MK483	-KR ORIG.CZ					
					376252SP	MK455		

XG (XG) 12.1998 - 12.2005 FWD

					71326	MK215	Grandeur;XG250;XG300	

XG Saloon 09.2000 - 12.2005 FWD

					71326	MK215		



MONROE	SHOCK	MK PK	i		SHOCK	MK PK	i	

INFINITI

I30 01.1997 - FWD

	71462	MK301	01.00 → 12.01	⊥ Φ				
	71461	MK301	01.00 → 12.01	⊥ Φ				
					G1259	MK131	→ 12.99	⊥ O

ISUZU

CAMPO (KB) 04.1977 - 12.1991 AWD

	D2113S		Campo;Faster;KB41	⊥ O	D8004S		Campo;Faster;KB41	O O

CAMPO (KB) 04.1977 - 12.1991 RWD

	D2113S		Campo;Faster;KB21;KB22; KB23;KB26;KB27;KB28	⊥ O	D8004S		Campo;Faster;KB21;KB22; KB23;KB26;KB27;KB28	O O

D-MAX I (TFR, TFS) 05.2002 - 12.2012 AWD

2.5 DiTD 4x4 (TFS54)(74kW) 05.02 → 06.12	32336MM			⊥ O	D9010S			O O
2.5 DiTD 4x4 (TFS86_)(100kW) 01.07 → 06.12 2.5 DiTD 4x4 (TFS86H)(85kW) 10.06 → 06.12 3.0 D 4WD (TFS77H)(88kW) 06.03 → 10.04 3.0 DiTD 4x4(100kW) 06.03 → 12.12 3.0 DiTD 4x4 (TFS77H)(96kW) 05.02 → 06.12 3.0 DiTD 4x4 (TFS85_)(120kW) 01.07 → 06.12	32336MM		D-Max;Rodeo ND	⊥ O	D9010S		D-Max;Rodeo ND	O O

D-MAX I (TFR, TFS) 05.2002 - 12.2012 RWD

					D9010S		D-Max ND	O O

D-MAX I Platform/Chassis (TFR, TFS) 10.2006 - 10.2012 AWD

2.5 DiTD 4x4(100kW) 10.06 → 10.12	32336MM			⊥ O	D9010S		→ 06.07	O O
3.0 D 4x4(120kW) 01.07 → 06.12	32336MM		→ 12.10 ND	⊥ O	D9010S		→ 12.10 ND	O O

D-MAX I Platform/Chassis (TFR, TFS) 10.2006 - 10.2012 RWD

					D9010S		ND	O O

D-MAX II (TFR, TFS) 06.2012 - AWD

	D7032S		ND, - HD	⊥ O	D7033S		ND, - HD	O O

D-MAX II (TFR, TFS) 06.2012 - RWD

					D7033S		HD, - HD	O O

MONROE	SHOCK	MK PK	i		SHOCK	MK PK	i	

KB 01.1972 - 12.1980 AWD

	D2113S				D8004S			

KB 01.1972 - 12.1980 RWD

	D2113S				D8004S			

KB 01.1980 - 12.1990 AWD

	D2113S		KB42;KB47		D8004S		KB42;KB47	

KB 01.1980 - 12.1990 RWD

2.2 D(39kW) 01.83 → 07.86	D2113S				D8004S			
2.3(66kW) 04.88 → 12.88					D8004S			

KB 05.1988 - 08.2004 RWD

					D8004S			

TFR/TFS Pickup (TF_) 09.1988 - 12.2002 AWD

	V1053		→ 12.96		V1088		→ 12.96	

TFR/TFS Pickup (TF_) 09.1988 - 12.2002 RWD

	V1087		→ 12.00		V1088		→ 12.00	

TROOPER I (UBS) 01.1983 - 12.1991 AWD

1.9 4WD(58kW) 01.83 → 12.85	D2113S				D8004S			
2.2 D 4WD(39kW) 05.84 → 12.89 2.2 TD 4WD(53kW) 03.84 → 12.91 2.3 4WD(66kW) 09.84 → 12.91	D2113S		→ 10.86		D8004S		→ 10.86	
	D5464S		11.86 ⟼ 09.91		D4464S		11.86 ⟼ 09.91	
2.6 4WD(85kW) 11.86 → 07.91 2.8 TD(74kW) 10.87 → 12.91 2.8 TD (UBS55)(71;78kW) 10.87 → 12.91	D5464S		Bighorn;Trooper		D4464S		Bighorn;Trooper	

TROOPER I Open Off-Road Vehicle (UBS) 01.1983 - 12.1991 AWD

2.2 D 4x4(39kW) 05.84 → 07.89 2.3 (UBS16)(66kW) 11.85 → 12.91	D2113S		→ 10.86 Bighorn;Trooper		D8004S		→ 10.86 Bighorn;Trooper	
	D5464S		11.86 ⟼ → Bighorn;Trooper		D4464S		11.86 ⟼ → Bighorn	
2.2 TD (UBS52)(53kW) 03.84 → 12.91	D2113S		→ 10.86		D8004S		→ 10.86	
	D5464S		11.86 ⟼ 07.91					
2.6 i (UBS17)(85kW) 10.87 → 12.91	D5464S		→ 07.91 Bighorn;Trooper		D4464S		→ 07.91 Bighorn;Trooper	



MONROE	SHOCK	MK PK	i		SHOCK	MK PK	i	

TROOPER II Open Off-Road Vehicle (UB) 08.1991 - 07.1998 AWD

	D5473S		01.92 →	LO	D4479S		01.92 →	LO

TROOPER II (UB) 08.1991 - 04.2000 AWD

	D5473S		01.92 →	LO	D4479S		01.92 →	LO

TROOPER III 05.1998 - 08.2004 AWD

	D5473S		Trooper	LO	D4479S		Trooper	LO

TROOPER III Open Off-Road Vehicle 04.2000 - 08.2004 AWD

	D5473S			LO	D4479S			LO

IVECO

DAILY I Van / Platform 01.1978 - 08.1998 RWD

	V1055			LO	V1056			LO
	V1079			LO				

DAILY II Platform/Chassis 01.1989 - 05.1999 RWD

	V1055		HD	LO	V1103			LO
	V1102		ND	LO	V2110		Ch. No:5973717 →	LO

DAILY II Van / Bus / Platform 01.1989 - 05.1999 AWD

2.5 4x4(76kW) 11.89 → 05.96					V1056		→ 01.96	LO
					V1103		→ 01.96	LO
	V1102		→ 01.96	LO	V2110		→ 01.96 Ch. No:5973717 →	LO
	V1055		→ 01.96 HD	LO				
40-10 4x4(76kW) 01.97 → 05.99	V1102			LO	V1056			LO
					V1103			LO
					V2110		Ch. No:5973717 →	LO
40-10 W 4x4(76kW) 01.97 → 05.99	V1102			LO	V2110			LO
	V1055		HD	LO				



MONROE | SHOCK | MK PK | i | SHOCK | MK PK | i

DAILY II Van / Bus / Platform 01.1989 - 05.1999 RWD

30-8(55;60;62kW) 01.89 → 05.99 30-8 V(62kW) 09.98 → 05.99	V1102			OO	V1103			OO
30-10(76kW) 01.97 → 05.99 30-10 C(76kW) 01.97 → 05.99	V1055		HD	OO	V1103			OO
	V1102		ND	OO				
35-8(55;60;62kW) 01.89 → 05.99	V1102		→ 01.96	OO	V1103		→ 01.96	OO
					V2110		→ 01.96 Ch. No:5973717 →	OO
35-10(76;80kW) 01.89 → 05.99	V1102			OO	V1103			OO
	V1055		HD	OO	V2110		Ch. No:5973717 →	OO
35-12(85;90kW) 01.90 → 05.99	V1055		→ 01.96 HD	OO	V1103		→ 01.96	OO
	V1102		→ 01.96 ND	OO	V2110		→ 01.96 Ch. No:5973717 →	OO
40-10 V(76kW) 01.90 → 04.96					V1056		→ 01.96	OO
					V1103		→ 01.96	OO
	V1102		→ 01.96	OO	V2110		→ 01.96 Ch. No:5973717 →	OO
	V1055		→ 01.96 HD	OO				
45-10(76kW) 01.89 → 04.96 45-10 V(76kW) 01.89 → 04.96 49-10(76kW) 01.89 → 05.99 49-10 V(76kW) 01.89 → 04.96 49-12(85;90kW) 06.90 → 05.99 49-12 V(85;90kW) 06.90 → 05.99	V1055			OO	V1103			OO
					V2515			OO
59-12(85;90kW) 05.91 → 05.99 59-12 V(85;90kW) 05.91 → 05.99	V1172			OO	V2111			OO



MONROE | SHOCK | MK PK | i | SHOCK | MK PK | i

DAILY III Van / Bus / Platform 05.1999 - 05.2006 RWD



2.8 CNG(78kW) 05.99 → 07.07 40 C 10(70kW) 09.02 → 04.06 40 C 11(78kW) 04.01 → 11.03 40 C 11, 50 C 11(78kW) 05.99 → 05.06 40 C 13(92kW) 05.99 → 04.06 40 C 14(100kW) 09.04 → 04.06 40 C 15(107kW) 11.01 → 04.06 40 C 15, 50 C 15(107kW) 05.99 → 05.06 40 C 17, 50 C 17(122kW) 01.04 → 05.06 45 C 14(100kW) 07.99 → 04.06 50 C 11(78kW) 05.99 → 07.07 50 C 11 Natural Power(78kW) 05.99 → 05.06 50 C 13(92kW) 05.99 → 07.07 50 C 14(100kW) 09.04 → 04.06 50 C 15(107kW) 01.01 → 04.06 50 C 17(122kW) 09.04 → 04.06	V2516		35C;40C;50C	OO	V2515		35C;40;50;65	OO
29 L 9(62;66kW) 05.99 → 04.06 29 L 9 V(62;66kW) 05.99 → 07.07 29 L 10(70kW) 09.02 → 04.06 29 L 10 V(70kW) 09.02 → 07.07 29 L 11(78kW) 05.99 → 04.06 29 L 11 V(78kW) 05.99 → 07.07 29 L 12(85kW) 09.02 → 04.06 29 L 12 V(85kW) 09.02 → 07.07 29 L 13(92kW) 05.01 → 07.07 29 L 14(100kW) 01.05 → 04.06 35 S 9 V(66kW) 11.01 → 04.06 35 S 10(70kW) 09.02 → 07.07	V1195		29;35S →|Ch. No:5534761; D270754	OO	V2136		29;35S	OO
	V1197		29;35S Ch. No:5534762; D270755	OO	V2135		29;35S →|Ch. No:5534761; D270754	OO
					V1191		29;35S Ch. No:5534762; D270755	OO
35 C 9, 35 S 9(66kW) 11.01 → 04.06 35 C 10 V , 35 S 10 V(70kW) 09.02 → 04.06 35 C 12 , 35 S 12(85kW) 09.02 → 04.06 35 C 12 V, 35 S 12 V(85kW) 09.02 → 07.07 35 C 14, 35 S 14(100kW) 01.05 → 04.06 35 C 17, 35 S 17(122kW) 01.05 → 04.06 35 S 9,35 C 9(62kW) 05.99 → 04.06 35 S 9 V,35 C 9 V(62kW) 05.99 → 07.07 35 S 11,35 C 11(78kW) 05.99 → 04.06 35 S 11 V,35 C 11 V(78kW) 05.99 → 07.07 35 S 12, 35 C 12, 40 C 12(85kW) 01.03 → 05.06 35 S 13,35 C 13(92kW) 05.99 → 04.06 35 S 13 V,35 C 13 V(92kW) 05.99 → 07.07 35 S 15 V, 35 C 15 V(107kW) 11.02 → 07.07	V1195		29;35S →|Ch. No:5534761; D270754	OO	V2136		29;35S	OO
	V1502		35C →|Ch. No:5534761; D270754	OO	V2135		29;35S →|Ch. No:5534761; D270754	OO
	V1197		29;35S Ch. No:5534762; D270755	OO	V1191		29;35S Ch. No:5534762; D270755	OO
	V1201		35C Ch. No:5534762; D270755	OO	V2515		35C;40;50;65	OO
	V2516		35C;40C;50C	OO				

	SHOCK	MK PK			SHOCK	MK PK		
35 C 14(100kW) 09.04 → 04.06 35 C 15(107kW) 11.01 → 04.06	V1502		35C →Ch. No:5534761; D270754	OO	V2515		35C;40;50;65	OO
	V1201		35C Ch. No:5534762; D270755	OO				
	V2516		35C;40C;50C	OO				
35 S 13, 40 C 13, 50 C 13(92kW) 05.99 → 05.06 35 S 14, 50 C 14(100kW) 01.04 → 05.06 40 C 17, 40 S 17(122kW) 07.99 → 12.06	V1195		29;35S;40S →Ch. No:5534761; D270754	OO	V2136		29;35S;40S	OO
	V1197		29;35S;40S Ch. No:5534762; D270755	OO	V2135		29;35S;40S →Ch. No:5534761; D270754	OO
	V2516		35C;40C;50C	OO	V1191		29;35S;40S Ch. No:5534762; D270755	OO
					V2515		35C;40;50;65	OO
65 C 13(103kW) 07.99 → 04.06 65 C 14(100kW) 09.04 → 04.06 65 C 15(107kW) 11.01 → 04.06 65 C 17(122kW) 09.04 → 04.06	V2518		65	OO	V2515		35C;40;50;65	OO

DAILY IV Van / Bus / Platform 05.2006 - 03.2012 AWD

35S17 W, 35S17 WD(125kW) 07.07 → 08.11 35S18W(130kW) 06.06 → 08.11	V2156			OO	V2155			OO
55S17 W, 55S17 WD(125kW) 07.07 → 08.11 55S18W(130kW) 06.06 → 08.11	V2156			OO	V2157			OO

DAILY IV Van / Bus / Platform 05.2006 - 03.2012 RWD

29L10(70kW) 05.06 → 08.11 29L10 V(70kW) 05.06 → 08.11 29L12(85kW) 05.06 → 08.11 29L12 V, 29L12 V/P(85kW) 05.06 → 08.11 29L14(100kW) 05.06 → 08.11 29L14 C, 29L14 C/P, 29L14 V, 29L14 V/P(100kW) 05.06 → 08.11	V1201		29;35	OO	V1191		29;35	OO
					V2136		29;35	OO



	SHOCK	MK PK			SHOCK	MK PK		
35C10, 35S10(70kW) 05.06 → 08.11 35C11, 35S11, 35S11 D, 35S11 /P(78kW) 07.07 → 08.11 35C11 V, 35S11 V(78kW) 07.07 → 08.11 35C12, 35S12(85kW) 05.06 → 08.11 35C12 V, 35C12 V/P, 35S12 V, 35S12 V/P(85kW) 05.06 → 08.11 35C13, 35C13 /P, 35S13 D, 35S13, 35S13 /P(93kW) 07.07 → 08.11 35C13 V, 35C13 V/P, 35S13 V, 35S13 V/P(93kW) 07.07 → 08.11 35C14, 35C14 /P, 35S14, 35S14 /P, 35S14 D, 35S14 D/P(103kW) 09.09 → 08.11 35C14, 35S14, 35S14 /P(100kW) 05.06 → 08.11 35C14 G, 35C14 G/P, 35S14 G, 35S14 G/P, 35C14 GD,...(100kW) 07.07 → 08.11 35C14 GV, 35C14 GV/P, 35S14 GV, 35S14 GV/P(100kW) 07.07 → 08.11 35C14 V, 35C14 V/P, 35S14 V, 35S14 V/P(103kW) 09.09 → 08.11 35C17, 35C17 /P, 35S17, 35S17 /P, 35S17 D(125kW) 07.07 → 08.11 35C17 V, 35C17 V/P, 35S17 V, 35S17 V/P(125kW) 07.07 → 08.11 35C18, 35S18(130kW) 05.06 → 08.11 35C18 V, 35C18 V/P, 35S18 V, 35S18 V/P(130kW) 05.06 → 08.11 35S14, 35S14 /P(100kW) 05.06 → 08.11 35S14 C, 35S14 C/P, 35S14 V, 35S14 V/P, 35C14 V,...(100kW) 05.06 → 08.11	V1201		29;35	O O	V1191		29;35	O O
	V2516		35C;40;45;50	O O	V2136		29;35	O O
					V2515		35;40;45;50;60;65;70	O O
					V2151		35C;40;45;50	O O
35C15(107kW) 05.06 → 08.11 35C15 V, 35C15 V/P(107kW) 05.06 → 08.11	V1201		29;35	O O	V2515		35;40;45;50;60;65;70	O O
	V2516		35C;40;45;50	O O	V2151		35C;40;45;50	O O
35S14(100kW) 08.07 → 03.12 35S15(107kW) 06.06 → 08.11	V1201		29;35	O O	V1191		29;35	O O
					V2136		29;35	O O

MONROE	SHOCK	MK PK	i		SHOCK	MK PK	i	
40C10(70kW) 05.06 → 08.11 40C10 V(70kW) 05.06 → 08.11 40C11, 40C11 D(78kW) 07.07 → 08.11 40C11 V(78kW) 07.07 → 08.11 40C12(85kW) 05.06 → 08.11 40C12 V, 40C14 V/P(85kW) 05.06 → 08.11 40C13, 40C13 /P(93kW) 07.07 → 08.11 40C13 V, 40C13 V/P(93kW) 07.07 → 08.11 40C14, 40C14 /P(103kW) 09.09 → 08.11 40C14 G, 40C14 G/P(100kW) 07.07 → 08.11 40C14 GV, 40C14 GV/P(100kW) 07.07 → 08.11 40C14 V, 40C14 V/P(103kW) 09.09 → 08.11 40C15(107kW) 05.06 → 08.11 40C15 V, 40C15 V/P(107kW) 05.06 → 08.11 40C17, 40C17 /P(125kW) 07.07 → 08.11 40C17 V, 40C17 V/P(125kW) 07.07 → 08.11 40C18(130kW) 05.06 → 08.11 40C18 V, 40C18 V/P(130kW) 05.06 → 08.11	**V2516**		35C;40;45;50	OE	**V2515**		35;40;45;50;60;65;70	OE
45C14, 45C14 /P(103kW) 09.09 → 08.11 45C15(107kW) 05.06 → 08.11 45C15 V(107kW) 05.06 → 08.11 45C17, 45C17 /P(125kW) 07.07 → 08.11 45C17 V, 45C17 V/P(125kW) 07.07 → 08.11 45C18(130kW) 05.06 → 08.11 45C18, 45C18 /P, 45C18 D, 45C18 D/P(130kW) 05.06 → 08.11 50C14, 50C14 /P(103kW) 09.09 → 08.11 50C14 G, 50C14 G/P, 50C14 GD, 50C14 GD/P(100kW) 07.07 → 08.11 50C14 GV, 50C14 GV/P(100kW) 07.07 → 08.11 50C14 V, 50C14 V/P(103kW) 09.09 → 08.11 50C15(107kW) 05.06 → 08.11 50C15 V, 50C15 V/P(107kW) 05.06 → 08.11 50C17, 50C17 /P(125kW) 07.07 → 08.11 50C17 V, 50C17 V/P(125kW) 07.07 → 08.11 50C18(130kW) 05.06 → 08.11 50C18 V, 50C18 V/P(130kW) 05.06 → 08.11					**V2151**		35C;40;45;50	OE
60C14, 60C14 /P(103kW) 09.09 → 08.11 60C15, 60C15 /P, 60C15 D, 60C15 D/P(107kW) 05.06 → 08.11 60C15 V(107kW) 05.06 → 08.11 60C17, 60C17 /P(125kW) 07.07 → 08.11 60C17 V, 60C17 V/P(125kW) 07.07 → 08.11 60C18(130kW) 05.06 → 08.11 65C14, 65C14 /P(103kW) 09.09 → 08.11 65C14 G, 65C14 G/P, 65C14 GD, 65C14 GD/P(100kW) 07.07 → 08.11 65C14 V, 65C14 V/P(103kW) 09.09 → 08.11 65C15(107kW) 05.06 → 08.11 65C15, 65C15 /P, 65C15 D, 65C15 D/P(107kW) 05.06 → 08.11 65C17, 65C17 /P(125kW) 07.07 → 08.11 65C17 V, 65C17 V/P(125kW) 07.07 → 08.11 65C18(130kW) 05.06 → 08.11 70C14, 70C14 /P(103kW) 09.09 → 08.11 70C14 V, 70C14 V/P(103kW) 09.09 → 08.11 70C15(107kW) 07.08 → 08.11 70C17, 70C17P(125kW) 09.09 → 08.11 70C17V, 70C17 V/P(125kW) 07.07 → 08.11	**V2518**		60;65;70	OE	**V2515**		35;40;45;50;60;65;70	OE
					V2152		60;65;70	OE



MONROE	SHOCK	MK PK	i		SHOCK	MK PK	i	

DAILY V Van / Bus / Platform 09.2011 - 02.2014 AWD

	V2156			OO	V2157			OO

DAILY V Van / Bus / Platform 09.2011 - 02.2014 RWD

26L11, 29L11, 29S11, 35C11D, 35S11, 40C11(78kW) 29L15, 35S15, 35C15, 40C15, 50C15(107kW) 29L15 V, 35S15 V, 35C15L V, 40C15L V, 50C15L V(107kW) 29S11, 29L11, 35C11, 35S11, 40C11(78kW) 29S13, 29L13, 29L13D, 35S13, 35C13D, 40C13(93kW) 29S13, 29L13, 35C13, 35S13, 40C13, 40S13(93kW) 35C21 V, 35S21 V, 40C21 V, 45C21 V, 50C21 V(150kW) NaturalPower 35S14, 35C14, 40C14, 50C14, 65C14, 70C14(100kW) 09.11 → 02.14	V1197		29;35C;35S	OO	V1191		29;35S	OO
	V2516		35C;40;45;50	OO	V2136		29;35S	OO
					V2515		35C;40;45;50;60;65;70	OO
					V2151		35C;40;45;50	OO
35C15, 35S15, 40C15, 45C15, 50C15, 60C15, 65C15, 70C15(107kW) 35C17, 35S17, 40C17, 45C17, 50C17, 60C17, 65C17, 70C17(125kW) 35C21, 35S21, 40C21, 45C21, 50C21, 60C21, 65C21, 70C21(150kW) NaturalPower 35S14, 35C14, 40C14, 50C14, 60C14, 65C14,...(100kW) 09.11 → 02.14	V1197		29;35C;35S	OO	V1191		29;35S	OO
	V2518		60;65;70	OO	V2136		29;35S	OO
	V2516		35C;40;45;50	OO	V2515		35C;40;45;50;60;65;70	OO
					V2151		35C;40;45;50	OO
					V2152		60;65;70	OO
35C15 V, 40C15 V, 45C15 V, 50C15 V, 60C15 V,65C15 V(107kW) 09.11 → 02.14	V1197		29;35C;35S	OO	V2515		35C;40;45;50;60;65;70	OO
	V2518		60;65;70	OO	V2151		35C;40;45;50	OO
	V2516		35C;40;45;50	OO	V2152		60;65;70	OO
35S14(110kW) 04.12 → 02.14 35S60E Electric(60kW) 09.11 → 02.14	V1197		29;35C;35S	OO	V1191		29;35S	OO
					V2136		29;35S	OO
35S17, 40C17, 45C17, 50C17(125kW) 09.11 → 02.14 NaturalPower 50C14(100kW) 09.11 → 02.14	V2516			OO	V2151			OO
					V2515			OO
35S60E Electric(60kW) 09.11 → 02.14	V1197			OO	V1191			OO
50C15(107kW) 09.11 → 02.14 50C80E Electric(80kW) 09.11 → 02.14	V2516		50	OO	V2515		50	OO
					V2151		50	OO

DAILY VI Platform/Chassis 03.2014 - AWD

	SHOCK	MK PK			SHOCK	MK PK		
	V2156		4x4		V2157		4x4	

DAILY VI Platform/Chassis 03.2014 - RWD

	SHOCK	MK PK			SHOCK	MK PK		
33S11, 35S11, 35C11(78kW) 03.14 → 07.21 33S12, 35S12, 35C12(85kW) 04.16 → 33S13, 35S13, 35C13(93kW) 03.14 → 33S14, 35S14, 35C14(100kW) 04.16 → 33S15, 35S15, 35C15(107kW) 03.14 → 33S16, 35S16, 35C16, 40C16, 42S16, 50C16(115kW) 04.16 → 35S60E, 35C60E(60kW) 10.15 →	V2159		33;35		V1207		33;35S	
	V2516		35C;40;45;50		V2136		33,35S	
					V2515		35C;40;45;50;60;65;70	
					V2151		35C;40;45;50	
35S14, 35S15, 35C15, 40S14, 40C15, 50C15, 60C5, 65C15,...(107kW) 03.14 → 35S17, 35C17, 40C17, 45S17,45C17, 50C17, 60C17, 65C17,...(125kW) 03.14 → 35S18, 35C18, 40C18, 50C18, 60C18, 65C18, 70C18(132kW) 04.16 → 35S21, 35C21, 40C21, 45C21, 50C21, 60C21, 65C21, 70C21(150kW) 03.14 → NaturalPower 35S14, 35C14, 40C14, 50C14, 60C14, 65C14,...(100kW) 03.14 →	V2159		33;35		V1207		33;35S	
	V2518		60;65;70		V2136		33,35S	
	V2516		35C;40;45;50		V2515		35C;40;45;50;60;65;70	
					V2151		35C;40;45;50	
					V2152		60;65;70	
35S15, 35C15, 40C15, 50C15, 60C15, 65C15, 70C15(110kW) 04.16 →	V2159		33;35		V2515		35C;40;45;50;60;65;70	
	V2518		60;65;70		V2151		35C;40;45;50	
	V2516		35C;40;45;50		V2152		60;65;70	
45C80E, 50C80E(80kW) 10.15 →	V2516		35C;40;45;50		V2515		35C;40;45;50;60;65;70	
					V2151		35C;40;45;50	

DAILY VI Van / Bus 03.2014 - RWD

	SHOCK	MK PK			SHOCK	MK PK		
33S11, 35S11, 35C11(78kW) 03.14 → 07.21 33S12, 35S12, 35C12(85kW) 04.16 → 33S13, 35S13, 35C13(93kW) 03.14 → 33S14, 35S14, 35C14, 42S14(100kW) 04.16 → 33S15, 35S15, 35C15(107kW) 03.14 → 33S16, 35S16, 35C16, 40C16, 42S16, 50C16(115kW) 04.16 →	V2159		33;35		V1206		33;35S	
	V2516		35C;40;45;50		V2136		33;33,35S;35S	
					V2515		35C;40;45;50;60;65;70	
					V2151		35C;40;45;50	

MONROE	SHOCK	MK PK	i		SHOCK	MK PK	i	
35S15, 35C15, 40C15, 45C15, 03.14 → 04.16 50C15, 65C15, 70C15(107kW) 35S17, 35C17, 40C17, 50C17, 03.14 → 04.16 55C17, 60C17, 65C17, 70C17(125kW) 35S18, 35C18, 40C18, 50C18, 04.16 → 60C18, 65C18, 70C18(132kW) 35S21, 35C21, 40C21, 50C21, 03.14 → 65C21, 70C21(150kW) NaturalPower 35S14, 03.14 → 35C14, 40C14, 50C14, 60C14, 65C14,...(100kW)	V2159		33;35		V1206		33;35S	
	V2518		60;65;70		V2136		33,35S	
	V2516		35C;40;45;50		V2515		35C;40;45;50;60;65;70	
					V2151		35C;40;45;50	
					V2152		60;65;70	
35S15, 35C15, 40C15, 50C15, 04.16 → 60C15, 65C15, 70C15(110kW)	V2159		33;35		V2515		35C;40;45;50;60;65;70	
	V2518		60;65;70		V2151		35C;40;45;50	
	V2516		35C;40;45;50		V2152		60;65;70	
35S60E(60kW) 10.15 →	V2159		33;35		V1206		33;35S	
					V2136		33,35S	
40C15, 50C15, 03.14 → 60C15(107kW) 40C17, 50C17, 03.14 → 60C17(125kW) NaturalPower 40C14, 03.14 → 50C14, 60C14(100kW)	V2518		60;65;70		V2515		35C;40;45;50;60;65;70	
	V2516		35C;40;45;50		V2151		35C;40;45;50	
					V2152		60;65;70	
45C80E, 50C80E(80kW) 10.15 →	V2516		35C;40;45;50		V2515		35C;40;45;50;60;65;70	
					V2151		35C;40;45;50	
50C80E(80kW) 04.16 →					V2515			

JAGUAR

E-PACE (X540) 09.2017 - AWD

					D7708S			

E-PACE (X540) 09.2017 - FWD

					D7708S			

E-TYPE 04.1961 - 04.1975 RWD

					R3350			

E-TYPE Convertible 04.1961 - 04.1975 RWD

					R3350			



MONROE	SHOCK	MK PK	i		SHOCK	MK PK	i	

E-TYPE 2+2 01.1965 - 04.1975 RWD

					R3350			

S-TYPE II (X200) 10.1998 - 12.2008 RWD

2.5 V6(147kW) 04.02 → 10.07 4.2 V8(219kW) 04.02 → 10.07 4.2 Supercharged(298kW) 11.01 → 12.08	376076SP	MK431	→ Ch. No:M45254 -		376073SP	MK431	→ Ch. No:M45254 -	
2.7 D(152kW) 06.04 → 10.07 3.0 V6(175kW) 01.99 → 10.07 4.0 V8(203kW) 01.99 → 04.02 R 4,2 V8(291kW) 04.02 → 10.07	376076SP	MK431			376073SP	MK431	-	

XJ 07.1968 - 02.1993 RWD

	43027		Sovereign;XJ6		43013		Sovereign;XJ6	
12 5.3(186kW) 09.73 → 12.76	43027				43013		-	

XJ Coupe 09.1973 - 03.1996 RWD

	43027				43013		-	

XJ (XJ40, XJ81) 10.1986 - 12.1995 RWD

3.6(136kW) 10.86 → 08.89 4.0(187kW) 10.89 → 08.94 6 2.9(108;117;123kW) 10.86 → 08.90 6 3.2 24V(146kW) 09.90 → 11.94 6 3.6(145;156kW) 10.86 → 08.89 6 4.0(163kW) 09.89 → 11.94	43067		Sovereign;XJ6 → Ch. No:696458 - SP		G55008		Sovereign;XJ6 → Ch. No:696458 - - SP	
V12 6.0(229kW) 03.93 → 11.94	43067		- SP		G55008		→ 03.94 → Ch. No:696458 - - SP	

XJ (X300, X330) 09.1994 - 12.1999 RWD

	G43147		Sovereign, -XJR 4.0 SC;XJ6, -XJR 4.0 SC - SP, -		G55026		Sovereign, -XJR 4.0 SC;XJ6, -XJR 4.0 SC - - SP, -	

XJ (X308) 09.1996 - 06.2003 RWD

3.2(174kW) 07.97 → 05.03 4.0(209kW) 07.97 → 05.03					G55026		10.97 → Sovereign;XJ8 - -	
3.2(179kW) 11.97 → 06.03 4.0(216;267kW) 07.97 → 05.03					G55026			

XJSC Convertible (X27) 07.1985 - 09.1997 RWD

	43027				43013		-	

X-TYPE I (X400) 03.2001 - 11.2009 AWD

	742025SP	MK432						



MONROE	SHOCK	MK PK	i		SHOCK	MK PK	i	

X-TYPE I (X400) 03.2001 - 11.2009 FWD

	742025SP	MK432						

JEEP

CHEROKEE (XJ) 09.1983 - 09.2001 AWD

2.1 D 4x4(59kW) 10.86 → 09.92 2.1 TD(64kW) 10.84 → 09.01 2.5 TD 4x4(85kW) 01.88 → 09.01 4.0 i(136kW) 01.88 → 09.01	37026		→ 12.90		37027			
	37083		01.91 →					
2.5 4x4(90kW) 10.86 → 09.90 2.5 i 4x4(90kW) 12.91 → 09.01 4.0 4x4(131kW) 10.86 → 09.90	37026		Cherokee		37027		Cherokee	
2.5 4x4(87kW) 10.84 → 09.86 2.5 i 4x4(87kW) 10.84 → 09.01 2.5 Tdi 4x4(85kW) 10.96 → 09.01 4.0 i(127;135kW) 12.91 → 09.01 4.0 i 4x4(131kW) 01.95 → 09.01	37083		Cherokee		37027		Cherokee	

CHEROKEE (XJ) 09.1983 - 09.2001 RWD

2.1 TD(59kW) 06.89 → 03.92 2.5(89kW) 10.90 → 09.96	37026		→ 12.90		37027			
	37083		01.91 →					
2.5(90kW) 10.86 → 09.90 4.0(131kW) 10.86 → 09.90	37026		Cherokee		37027		Cherokee	
2.5 SE(87kW) 10.96 → 09.99	37083				37027			

CHEROKEE (KJ) 03.2001 - 01.2008 AWD

	71577		Cherokee;Liberty		37203		Cherokee;Liberty	

CHEROKEE (KJ) 03.2001 - 01.2008 RWD

	71577		Cherokee		37203		Cherokee	

CHEROKEE (KK) 09.2007 - AWD

	71577		Liberty		37203		Liberty	

CHEROKEE (KK) 09.2007 - RWD

	71577		→ 08.12		37203		→ 08.12	

CJ5 - CJ8 01.1966 - 12.1987 AWD

2.1 D(44kW) 01.83 → 12.87 2.4 D(44kW) 01.83 → 12.87 2.5(78kW) 01.84 → 12.87					R1000		→ 12.86	
2.5(65kW) 09.79 → 12.83 4.2(76kW) 01.72 → 12.87	23443		→ 12.81		R1000		01.76 →	
5.0(89kW) 01.73 → 12.81	23443		→ 12.75					

MONROE	SHOCK	MK PK	i		SHOCK	MK PK	i	

COMANCHE (MJ) 09.1985 - 09.1996 AWD

2.1 D 4x4(63kW) 01.86 → 09.90 2.5 4x4(90kW) 10.86 → 09.90	37026								
4.0 4x4(130kW) 10.87 → 09.96	37083		→ 10.92						

COMANCHE (MJ) 09.1985 - 09.1996 RWD

2.1 D(63kW) 10.86 → 09.90 2.5(90kW) 10.86 → 09.90	37026		01.87 →						
4.0(127;130kW) 10.90 → 09.96	37083		→ 10.92						

COMMANDER (XK, XH) 09.2005 - 12.2010 AWD

	71377ST				911278MM				

COMPASS (MK49) 08.2006 - AWD

	72368ST	MK423			72401ST				
	72367ST	MK423							

COMPASS (MK49) 08.2006 - FWD

	72368ST	MK423			72401ST				
	72367ST	MK423							

GRAND CHEROKEE I (ZJ, ZG) 09.1991 - 04.1999 AWD

	37081				37082				

GRAND CHEROKEE I (ZJ, ZG) 09.1991 - 04.1999 RWD

	37081				37082				

GRAND CHEROKEE II (WJ, WG) 09.1998 - 09.2005 AWD

	37161		-Up Country Susp.		37162		-Up Country Susp.		

GRAND CHEROKEE III (WH, WK) 10.2004 - 10.2011 AWD

	71377ST				911278MM				

GRAND CHEROKEE III (WH, WK) 10.2004 - 10.2011 RWD

	37161		-Up Country Susp.		37162		-Up Country Susp.		

GRAND CHEROKEE IV (WK, WK2) 06.2010 - AWD

	72546ST				911304MM				

GRAND CHEROKEE IV (WK, WK2) 06.2010 - RWD

	72546ST				911304MM				



MONROE	SHOCK	MK PK	i		SHOCK	MK PK	i	

GRAND CHEROKEE VAN (WK2) 06.2010 - AWD

3.0 CRD(140kW) 01.17 → V6 VVT(210kW) 07.13 →	72546ST			⊥	911304MM			⊥
3.0 CRD(184kW) 07.13 →	72546ST			⊥	911304MM			⊥
5.7 HEMI 4x4(259kW) 07.13 →	72546ST			⊥	911304MM			⊥

PATRIOT (MK74) 02.2007 - 12.2017 AWD

	72368ST	MK423		⊥	72401ST			⊥
	72367ST	MK423		⊥				

PATRIOT (MK74) 02.2007 - 12.2017 FWD

	72368ST	MK423		⊥	72401ST			⊥
	72367ST	MK423		⊥				

RENEGADE SUV (BU, B1, BV) 07.2014 - AWD

	742297SP	PK426		⊥	742295SP	PK427		⊥
	742296SP	PK426		⊥	742294SP	PK427		⊥

RENEGADE SUV (BU, B1, BV) 07.2014 - FWD

1.0 T-GDi(84kW) 08.21 → 1.5 T4 Hybrid(96kW) 03.22 →					742293SP	PK432		⊥
					742292SP	PK432		⊥
1.0 T-GDi(88kW) 08.18 → 1.3 T-GDi(110kW) 08.18 → 1.4(100;103kW) 07.14 → 1.4 LPG(88kW) 01.16 → 1.6(81kW) 07.14 → 09.18 1.6 CRD(70;88kW) 07.14 → 1.6 MultiJet(84;96kW) 02.20 →	742291SP	PK426		⊥	742293SP	PK432		⊥
	742290SP	PK426		⊥	742292SP	PK432		⊥

RENEGADE VAN (BU, B1) 07.2014 - AWD

	742297SP	PK426		⊥	742295SP	PK427		⊥
	742296SP	PK426		⊥	742294SP	PK427		⊥

RENEGADE VAN (BU, B1) 07.2014 - FWD

	742291SP	PK426		⊥	742293SP	PK432		⊥
	742290SP	PK426		⊥	742292SP	PK432		⊥

WILLYS 01.1950 - 12.1958 AWD

	23443			○				

MONROE	SHOCK	MK PK	i		SHOCK	MK PK	i	

WRANGLER I (YJ, SJ_) 08.1986 - 08.1996 AWD

	37120				37121			

WRANGLER II (TJ) 08.1996 - 12.2008 AWD

	37026				37135			

WRANGLER III (JK) 06.2006 - AWD

2.8 CRD(120;147kW) 07.10 → 3.6 V6(209kW) 10.11 → 3.8(146kW) 04.07 →	37285ST				37287ST			
2.8 CRD(130kW) 04.07 → 3.8(153kW) 04.07 → 12.11	37026				37135			
	37285ST				37287ST			

WRANGLER III (JK) 06.2006 - RWD

	37285ST							

WRANGLER IV (JL) 11.2017 - AWD

	37285ST				37287ST			

KIA

CARENS I (FC) 09.1998 - 10.2002 FWD

					G16332	MK234L PK117		
					G16331	MK233R PK117		

CARENS II MPV (FJ) 07.2002 - 03.2013 FWD

	71136ST	MK402L MK001						
	71135ST	MK401R MK001						

CARENS III MPV (UN) 05.2006 - 12.2013 FWD

	71136ST	MK402L MK001	→ 05.13		G1094	PK300	→ 05.13	
	71135ST	MK401R MK001	→ 05.13					

CARNIVAL I (UP) 06.1998 - 10.2001 FWD

	G8402		Carnival;Sedona					
	G8401		Carnival;Sedona					



MONROE	SHOCK	MK PK	i		SHOCK	MK PK	i	

CARNIVAL II (GQ) 01.1999 - 09.2007 FWD

	G8402		Carnival;Sedona	⊥	37272ST		Carnival;Sedona	⊥
	G8401		Carnival;Sedona	⊥				

CEE'D Hatchback (ED) 12.2006 - 12.2012 FWD

1.4(77;80kW) 12.06 → 12.12 1.4 CVVT(66kW) 08.09 → 12.12 1.4 LPG(80kW) 01.09 → 12.10 1.6(85;90;93kW) 12.06 → 12.12 1.6 CRDi 90(66kW) 12.06 → 12.12 1.6 CRDi 115(85kW) 12.06 → 12.12 1.6 LPG(91kW) 06.07 → 12.11 2.0(105kW) 12.06 → 12.12 2.0 CRDi(100kW) 06.07 → 12.12 2.0 CRDi 140(103kW) 09.07 → 12.12	G8166	MK001 MK332 PK299		⊥	G1094	PK300		⊥
	G8165	MK001 MK332 PK299		⊥				
1.4 LPG(64kW) 06.11 → 04.12 1.6 CRDi 128(94kW) 10.10 → 12.12 1.6 CVVT(92kW) 10.10 → 12.12 1.6 LPG(87kW) 06.11 → 12.11					G1094	PK300		⊥

CEE'D SW (ED) 07.2007 - 12.2012 FWD

1.4(80kW) 09.07 → 12.12 1.4 CVVT(66kW) 07.09 → 12.12 1.4 LPG(80kW) 01.09 → 12.10 1.6(85;90;93kW) 09.07 → 12.12 1.6 CRDi 90(66kW) 09.07 → 12.12 1.6 CRDi 115(85kW) 09.07 → 12.12 1.6 CVVT(92kW) 06.09 → 12.12 1.6 LPG(91kW) 01.08 → 09.12 2.0(105kW) 09.07 → 12.12 2.0 CRDi 140(100;103kW) 07.07 → 12.12	G8166	MK001 MK332 PK299		⊥	G1094	PK300		⊥
	G8165	MK001 MK332 PK299		⊥				
1.4(77kW) 10.10 → 12.12 1.4 LPG(64kW) 06.11 → 04.12 1.6 CRDi 128(94kW) 10.10 → 12.12					G1094	PK300		⊥

CEE'D Hatch / Sportwagon (JD) 05.2012 - 07.2018 FWD

	G8217	MK475		⊥	G1094	PK300		⊥
	G8216	MK475		⊥				

CEED (CD) 03.2018 - FWD

	G8671			⊥	G1438	MK515		⊥
	G8670			⊥				

CEED Combi Van (CD) 03.2018 - FWD

	G8671			⊥	G1438	MK515		⊥
	G8670			⊥				



MONROE	SHOCK	MK PK	i		SHOCK	MK PK	i	

CEED Hatchback Van (CD) 03.2018 - FWD

	G8671				G1438	MK515		
	G8670							

CEED Sportswagon (CD) 03.2018 - FWD

	G8671				G1438	MK515		
	G8670							

CERATO I Hatchback / Saloon (LD) 03.2004 - 12.2010 FWD

	G7315				G7313			
	G7314				G7312			

CERATO II Saloon (TD) 01.2009 - 02.2014 FWD

	G7385		Cerato		G2222		Cerato	
	G7384		Cerato					

CERATO KOUP II (TD) 01.2009 - 02.2014 FWD

	G7385		→ 06.13					
	G7384		→ 06.13					

CERATO KOUP III (YD) 12.2013 - FWD

	G7385		→ 02.14					
	G7384		→ 02.14					

MAGENTIS I (GD, MS) 05.2001 - 04.2007 FWD

					71326	MK215	Magentis;Optima	

MAGENTIS II (MG) 10.2005 - 04.2011 FWD

	71136ST	MK402L MK001	→ 12.10 Magentis;Optima		G1094	PK300	→ 12.10 Magentis;Optima	
	71135ST	MK401R MK001	→ 12.10 Magentis;Optima					

NIRO I (DE) 09.2016 - 08.2022 FWD

1.6 GDI Hybrid(104kW) 09.16 → 08.22 1.6 GDI Plug-in Hybrid(104kW) 09.16 → 08.22	G8681				G1438	MK515		
	G8680							
E-NIRO(100;150kW) 08.18 → 08.22					G1438	MK515		



MONROE	SHOCK	MK PK	i		SHOCK	MK PK	i	

NIRO VAN (DE) 09.2016 - FWD

	G8681				G1438	MK515		
	G8680							

OPTIMA (FSGDS6B) 01.2010 - 04.2017 FWD

1.7 CRDi(100kW) 03.12 → 12.15 2.0(125kW) 03.12 → 12.15 2.0 CVVL(121kW) 03.12 → 12.15 2.0 CVVT(110;121kW) 01.11 → 12.15 2.0 CVVT Hybrid(140kW) 12.12 → 12.15 2.4 CVVT(132kW) 01.12 → 12.15					5646ST			
2.4(129;132kW) 06.10 → 12.15					5646ST		→ 12.15 SP	

PICANTO I (SA) 04.2004 - 05.2012 FWD

	G7026	MK469 PK337			G1102	PK298		
	G7025	MK469 PK337						

PICANTO II (TA) 05.2011 - 04.2018 FWD

1.0(49;51kW) 05.11 → 03.17 1.0 LPG(49kW) 08.13 → 03.17 1.2(63;64kW) 09.11 → 03.17	G7107	MK405 PK337			G1102	PK298		
	G7106	MK405 PK337						
1.0 Bi-Fuel(60kW) 05.11 → 10.14	G7107	MK405 PK337	ND, HD		G1102	PK298	ND, HD	
	G7106	MK405 PK337	ND, HD					

PICANTO III (JA) 03.2017 - FWD

	G9612							
	G9611							
					G1102	PK298	ND	

PRIDE (DA) 01.1990 - 12.2011 FWD

	R11358		02.96 →		R3897		02.96 →	
	R11357		02.96 →					

PRIDE Estate 08.1998 - 05.2001 FWD

	R11358				R3897			
	R11357							

PRO CEE'D (ED) 02.2008 - 02.2013 FWD

		SHOCK	MK PK	i		SHOCK	MK PK	i	
1.4(80kW)	02.08 → 09.12	G8166	MK001 MK332 PK299			G1094	PK300		
1.4 CVVT(66kW)	06.10 → 09.12								
1.6(90;93kW)	02.08 → 09.12								
1.6 CRDi 90(66kW)	02.08 → 09.12								
1.6 CRDi 115(85kW)	02.08 → 09.12								
1.6 CVVT(85kW)	02.08 → 09.12								
2.0(105kW)	02.08 → 09.12								
2.0 CRDi 140(103kW)	02.08 → 09.12								
2.0 LPG(105kW)	01.09 → 12.09	G8165	MK001 MK332 PK299						
1.4(77kW)	02.08 → 09.12					G1094	PK300		
1.6 CRDi 128(94kW)	10.10 → 09.12								
1.6 CVVT(92kW)	10.10 → 02.13								

PRO CEE'D (JD) 03.2013 - 07.2018 FWD

		G8217	MK475			G1094	PK300		
		G8216	MK475						

PROCEED (CD) 10.2018 - FWD

		G8671				G1438	MK515		
		G8670							

PROCEED Combi Van (CD) 10.2018 - FWD

		G8671				G1438	MK515		
		G8670							

RETONA Closed Off-Road Vehicle (FK) 06.1999 - 12.2001 AWD

		D7008L	MK217	→ 12.01		D7004S		→ 12.01	
		D7007R	MK217	→ 12.01					

RIO I Hatchback (DC) 07.2000 - 04.2006 FWD

						G1081			

RIO I Saloon (DC_) 07.2000 - 04.2006 FWD

						G1081			

RIO II Hatch / Saloon (JB) 03.2005 - 12.2011 FWD

		72298	MK337 MK001 PK183			5621ST	PK297		
		72297	MK337 MK001 PK183						



MONROE	SHOCK	MK PK	i		SHOCK	MK PK	i	

RIO III Saloon (UB) 09.2010 - 12.2017 FWD

1.2 CVVT(64kW) 11.14 → 12.17 1.25 CVVT(63;65kW) 06.11 → 12.17 1.4 CVVT(79kW) 06.11 → 12.17	G7422	MK460			G2223	PK381		
	G7421	MK460						
1.4 CVVT(80kW) 10.11 → 12.17	G7422	MK460			G2223	PK381		
	G7421	MK460						
	G7420	MK460	ORIG. RUS					
	G7419	MK460	ORIG. RUS					
1.6 CVVT(90kW) 06.12 → 12.17	G7420	MK460			G2223	PK381		
	G7419	MK460						

RIO III (UB) 09.2011 - 12.2017 FWD

	G7422	MK460			G2223	PK381		
	G7421	MK460						
1.6 CVVT(90kW) 06.12 → 12.17	G7420	MK460			G2223	PK381		
	G7419	MK460						

RIO III Hatchback Van (UB) 09.2011 - FWD

1.1 CRDi(55kW) 09.11 → 1.2 CVVT(63kW) 04.15 → 12.17 1.4 CVVT(80kW) 04.15 →	G7422	MK460			G2223	PK381		
	G7421	MK460						
1.4 CRDi(66kW) 04.15 →					G2223	PK381		

RIO IV (YB, SC, FB) 01.2017 - FWD

					G1351			

RIO IV Hatchback Van (YB, SC, FB) 01.2017 - FWD

					G1351		→ 04.20	

RIO IV Saloon (SC, FB) 07.2017 - FWD

					G1352			



MONROE	SHOCK	MK PK	i		SHOCK	MK PK	i	

SHUMA I (FB) 09.1996 - 12.2001 FWD



					G16332	MK234L PK117	Sephia;Shuma	⊥ ⊖
					G16331	MK233R PK117	Sephia;Shuma	⊥ ⊖

SHUMA Saloon (FB) 03.1996 - 10.2001 FWD



					G16332	MK234L PK117	Mentor;Sephia;Shuma	⊥ ⊖
					G16331	MK233R PK117	Mentor;Sephia;Shuma	⊥ ⊖

SORENTO I (JC) 08.2002 - 12.2011 AWD



2.4(102kW) 08.02 → 06.09 3.5 V6 4WD(143kW) 08.02 → 12.11	D8027L	MK216 PK338	→ 12.11 ND	⊥ O				
	D8026R	MK216 PK338	→ 12.11 ND	⊥ O				
					D8028S		→ 12.11 ND, -ϟ	O O
2.5 CRDi(120;125kW) 05.06 → 12.11 3.3 V6 4WD(182kW) 02.07 → 12.11	D8027L	MK216 PK338	→ 12.11 ND	⊥ O				
	D8026R	MK216 PK338	→ 12.11 ND	⊥ O				
					37323ST		→ 12.11 -ϟ	⊥ O
2.5 CRDi 4WD(103kW) 08.02 → 03.11	D8027L	MK216 PK338	→ 03.11 ND	⊥ O				
	D8026R	MK216 PK338	→ 03.11 ND	⊥ O				
					D8028S		→ 09.06 ND, -ϟ	O O
					37323ST		→ 03.11 -ϟ	⊥ O
3.8 4WD(196kW) 09.06 → 12.11	D8027L	MK216 PK338	→ 12.11 ND	⊥ O				
	D8026R	MK216 PK338	→ 12.11 ND	⊥ O				

SORENTO I (JC) 08.2002 - 12.2011 RWD



	D8027L	MK216 PK338	→ 12.11 ND	⊥ O				
	D8026R	MK216 PK338	→ 12.11 ND	⊥ O				
					37323ST		→ 12.11 -ϟ	⊥ O

SORENTO I VAN (JC) 08.2002 - 12.2011 AWD



	D8027L	MK216 PK338	→ 03.06	⊥ O	37323ST		-ϟ	⊥ O

MONROE | SHOCK | MK PK | i | SHOCK | MK PK | i

SORENTO II SUV Van (XM) 06.2009 - 12.2015 AWD

	G8407	MK495 PK338					
	G8406	MK495 PK338					
				G2122		03.10 → 09.12	

SORENTO II SUV Van (XM) 06.2009 - 12.2015 FWD

	G8407	MK495 PK338					
	G8406	MK495 PK338					
				G2122		03.10 → 09.12	

SORENTO II (XM) 09.2009 - 04.2016 AWD

	G8407	MK495 PK338	-				
	G8406	MK495 PK338	-				
				G2122		- / -	

SORENTO II (XM) 09.2009 - 04.2016 FWD

	G8407	MK495 PK338	-				
	G8406	MK495 PK338	-				
				G2122		- / -	

SOUL I (AM) 01.2009 - 12.2014 FWD

	72969ST						
	72968ST						

SPORTAGE SUV (K00) 04.1994 - 04.2005 AWD

2.0 4WD(87kW) 10.00 → 08.03	D7008L	MK217	→ 12.02		D7004S		→ 12.02
	D7007R	MK217	→ 12.02				
2.0 i 4WD(70kW) 04.94 → 08.99 2.0 i 16V 4WD(94kW) 04.94 → 08.03 2.0 TD 4WD(61kW) 10.97 → 08.03	D7008L	MK217	01.99 →		D7004S		01.99 →
	D7007R	MK217	01.99 →				
	D7841S	MK217	→ 12.98				



MONROE	SHOCK	MK PK	i		SHOCK	MK PK	i	

SPORTAGE SUV (K00) 04.1994 - 04.2005 RWD

	D7008L	MK217			D7004S			
	D7007R	MK217						

SPORTAGE VAN 04.1994 - 04.2005 AWD

2.0 4WD(70kW) 06.95 → 11.98	D7841S	MK217	→ 10.97					
2.0 TDI 4WD(61kW) 10.97 → 08.03	D7008L	MK217	11.98 →					
	D7007R	MK217	11.98 →					

SPORTAGE II (JE_, KM_) 09.2004 - 05.2011 AWD

	72220ST	MK213 PK160	→ 04.07 ORIG. KR		72222	MK212L PK160	→ 04.07 ORIG. KR	
	72219ST	MK213 PK160	→ 04.07 ORIG. KR		72221	MK211R PK160	→ 04.07 ORIG. KR	

SPORTAGE II (JE_, KM_) 09.2004 - 05.2011 FWD

	72220ST	MK213 PK160	→ 04.07 ORIG. KR		72222	MK212L PK160	→ 04.07 ORIG. KR	
	72219ST	MK213 PK160	→ 04.07 ORIG. KR		72221	MK211R PK160	→ 04.07 ORIG. KR	

SPORTAGE III (SL) 09.2009 - 07.2017 AWD

2.0 CRDi AWD(100;130;135kW) 07.10 → 12.16 2.0 CVVT AWD(110;113;122kW) 06.10 → 12.15 2.0 GDI AWD(122kW) 02.14 → 12.15	G8177	MK408A PK368						
	G8176	MK408A PK368						
					G1151A		→ 12.15	
2.0 CVVT AWD(120kW) 07.10 → 12.15	G8177	MK408A PK368	→ 12.15					
	G8176	MK408A PK368	→ 12.15					

SPORTAGE III (SL) 09.2009 - 07.2017 FWD

	G8177	MK408A PK368			G1149	MK512		
	G8176	MK408A PK368						

SPORTAGE IV (QL, QLE) 01.2015 - 10.2022 AWD

1.6 CRDi AWD(100kW) 07.18 → 09.22 1.6 CRDi Eco-Dynamics+ AWD(100kW) 03.19 → 09.22	742282SP	MK483			376252SP	MK455		

	SHOCK	MK PK	i		SHOCK	MK PK	i	
1.6 T-GDI AWD(130kW) 09.15 → 09.22 2.0 CRDi AWD(100;136kW) 09.15 → 09.22	742282SP	MK483	-KR ORIG.CZ	⊥				
	742281SP	MK483	-KR ORIG.CZ	⊥				
					376252SP	MK455		⊥
2.0 AWD(110;114kW) 12.15 → 09.22 2.0 CRDi AWD(131kW) 09.15 → 09.22	742282SP	MK483	Production:Slovakia	⊥				
	742281SP	MK483	Production:Slovakia	⊥				
					376252SP	MK455		⊥
2.4 GDI AWD(135kW) 09.15 → 09.22					376252SP	MK455		⊥

SPORTAGE IV (QL, QLE) 01.2015 - 10.2022 FWD

1.6 CRDi(85;100kW) 07.18 → 09.22 1.6 CRDi Eco-Dynamics+(85;100kW) 03.19 → 09.22 2.0(110kW) 12.15 → 09.22 2.4 GDI(135kW) 05.16 → 09.22					376252SP	MK455		⊥
1.6 GDI(97kW) 09.15 → 09.22 1.6 T-GDI(130kW) 09.15 → 09.22 1.7 CRDi(85;104kW) 09.15 → 09.22 2.0(114kW) 12.15 → 09.22 2.0 CRDi(100;136kW) 09.15 → 09.22	742282SP	MK483	-KR ORIG.CZ	⊥				
	742281SP	MK483	-KR ORIG.CZ	⊥				
					376252SP	MK455		⊥

SPORTAGE IV VAN (QL, QLE) 09.2015 - AWD

	742282SP	MK483		⊥	376252SP	MK455		⊥

SPORTAGE IV VAN (QL, QLE) 09.2015 - FWD

1.6 CRDI Eco-Dynamics+(100kW) 03.19 →					376252SP	MK455		⊥
1.6 T-GDI(130kW) 05.18 →	742282SP	MK483	→ 06.18	⊥				
	742281SP	MK483	→ 06.18	⊥				
					376252SP	MK455		⊥

STONIC (YB) 07.2017 - FWD

					G1434			⊥

STONIC Hatchback Van (YB) 07.2017 - FWD

					G1434			⊥

MONROE	SHOCK	MK PK	i		SHOCK	MK PK	i	

VENGA (YN) 02.2010 - 03.2019 FWD

	G7704	MK405 MK460 PK461	→ 04.15					
	G7703	MK405 MK460 PK461	→ 04.15					
					G2223	PK381		

VENGA (YN) 02.2010 - FWD

	G7704	MK405 MK460 PK461			G2223	PK381		
	G7703	MK405 MK460 PK461						

XCEED (CD) 06.2019 - FWD

					G1438	MK515		

XCEED Van (CD) 06.2019 - FWD

					G1438	MK515		

LADA

110 (2110) 01.1995 - 12.2012 FWD

1.5(52kW) 06.96 → 09.04 1.6 LPG(60kW) 10.04 → 03.07	MG274	MK192						
1.5(54;56;57kW) 01.95 → 12.05 1.5 16V(67;70kW) 01.95 → 12.10 1.6(60;66;72kW) 01.95 → 12.12 1.6 16V(67kW) 10.04 → 12.10 2.0 i (21106)(110kW) 08.96 → 07.00 Wankel(88kW) 06.97 → 09.04	MG274	MK192	110		26529		110	

111 (2111) 01.1995 - 02.2009 FWD

1.5(52;56;57;58kW) 01.96 → 02.09 1.5 16V(67;70kW) 01.95 → 12.05	MG274	MK192			26529			
1.6(60kW) 09.04 → 02.09	MG274	MK192						

112 (2112) 01.1995 - 12.2011 FWD

	MG274	MK192			26529			

1200-1500 Estate 09.1973 - 06.1988 RWD

	G22599		1200;1300;1500;Zhiguli		G22563		1200;1300;1500;Zhiguli	

1200-1600 01.1970 - 12.2005 RWD

	G22599		1200;1300;1500;Zhiguli		G22563		1200;1300;1500;Zhiguli	

GRANTA (2190_) 10.2011 - FWD

					26529			

MONROE	SHOCK	MK PK	i		SHOCK	MK PK	i	

GRANTA Liftback (2191_) 05.2014 - FWD

					26529			

GRANTA Estate (2194_) 08.2018 - FWD

					26529			

GRANTA Hatchback (2192_) 08.2018 - FWD

					26529			

KALINA Estate (1117) 09.2004 - 12.2013 FWD

					26529			

KALINA Hatchback (1119) 10.2004 - 12.2013 FWD

					26529			

KALINA Saloon (1118) 09.2004 - 12.2013 FWD

					26529			

LARGUS Estate Van (KS0_, RS0_, KSA_) 03.2012 - FWD

	G7369	MK496 PK286			G1137	PK314		

NIVA Closed Off-Road Vehicle (2121, 2131) 12.1976 - AWD

1.6(55kW) 07.77 → 10.91 1600(56;57kW) 12.76 → 12.93 1600 4x4(54;63kW) 10.86 → 03.95 1700 i(59kW) 06.96 → 12.06 1700 i 4x4(60kW) 10.00 → 12.15 1700 i 4x4 (21213, 21214)(61kW) 05.04 → 1900 Diesel (21215)(48;55kW) 01.93 → 12.06	D2599S		Niva;Taiga		D2563S		Niva;Taiga	
1.8(60kW) 01.87 → 12.11 1.8 (21213)(67kW) 01.87 → 12.11	D2599S							

NOVA (2105) 05.1981 - 04.2012 RWD

	G22599		Kalinka;Nova;Riva		G22563		Kalinka;Nova;Riva	

NOVA Estate (2104) 09.1984 - 04.2012 RWD

	G22599		Kalinka;Nova;Riva		G22563		Kalinka;Nova;Riva	

PRIORA Saloon (2170_) 04.2007 - 07.2018 FWD

					26529			

PRIORA Hatchback (2172) 02.2008 - 12.2015 FWD

					26529			



MONROE	SHOCK	MK PK	i		SHOCK	MK PK	i	

PRIORA Estate (2171) 05.2009 - 12.2015 FWD

					26529			

SAMARA (2108, 2109, 2113, 2114) 09.1984 - 12.2013 FWD

	MG225	MK191 PK052			26529			

SAMARA Saloon (21099, 2115) 09.1987 - 12.2012 FWD

	MG225	MK191 PK052	Diva;Sagona;Samara (Sputnik);Samara Forma		26529		Diva;Sagona;Samara (Sputnik);Samara Forma	

SAMARA Hatchback (2113, 2114) 03.1997 - 12.2013 FWD

	MG225	MK191 PK052			26529			

TOSCANA (2107) 05.1982 - 05.2012 RWD

1.6(57kW) 10.85 → 05.94 1.7(62kW) 03.91 → 10.01 1300(48kW) 12.85 → 05.12 1500(55kW) 09.83 → 02.93	G22599				G22563			
1.6(54kW) 06.94 → 05.12	G22599							

LANCIA

A 112 03.1978 - 12.1986 FWD

					R11001			

DEDRA (835_) 01.1989 - 07.1999 FWD

1.6 16V (835EI)(76kW) 01.96 → 07.99 1.8 GT 16V (835EH)(96kW) 03.96 → 07.99	G16725	MK051 MK007 PK010	02.97 →		G1264	PK130		
1.6 i.e. (835AA)(66kW) 08.89 → 06.94 1.6 i.e. (835AB)(57kW) 08.89 → 03.93 1.6 i.e. (835AN)(55kW) 04.93 → 07.99 1.6 LE Cat (835EB)(66kW) 07.94 → 07.99 1.8 16V LE (835FG)(83kW) 03.96 → 07.99 1.8 i.e. (835AC, 835BC)(80kW) 09.89 → 06.94 1.8 i.e. (835AT)(66kW) 08.93 → 07.99 1.8 i.e. (835BD, 835AD)(77kW) 09.89 → 07.99 1.8 i.e. (835FA)(74kW) 07.94 → 07.99 2.0 i.e. (835AI)(86kW) 09.89 → 07.92 2.0 i.e. (835AL)(83kW) 09.89 → 07.99 2.0 i.e. Turbo (835AR)(119kW) 04.91 → 07.99 2.0 Turbo (835AQ)(130kW) 11.90 → 06.94	16547	MK007 PK032			G1264	PK130		
1.9 TDS (835EE, 835EF)(66kW) 04.89 → 07.99	16547	MK007 PK032	09.89 → 12.97		G1264	PK130	09.89 →	
	G16725	MK051 MK007 PK010	12.97 →					
2.0 16V (835ED)(102kW) 07.94 → 07.99					G1264	PK130		



MONROE	SHOCK	MK PK	i		SHOCK	MK PK	i	

DEDRA SW (835_) 07.1994 - 07.1999 FWD

1.6 (835EB)(66kW)	10.94 → 07.99	16547	MK007 PK032	→ 08.97		G1264	PK130	→ 08.97	
1.6 16V (835EI)(76kW) 1.8 GT 16V (835EH)(96kW) 1.9 TDS (835EE, 835EF)(66kW)	01.96 → 07.99 03.96 → 07.99 07.94 → 07.99	G16725	MK051 MK007 PK010	02.97 →		G1264	PK130		
1.8 16V LE (835FG)(83kW) 1.8 i.e. (835FA)(74kW) 2.0 16V (835ED)(102kW)	03.96 → 07.99 07.94 → 07.99 07.94 → 07.99					G1264	PK130		

DELTA I (831_) 09.1979 - 01.1994 FWD

		G16104	MK058 PK005			16105	PK057		

DELTA II (836_) 06.1993 - 09.1999 FWD

1.4 i.e. (836AF, 836AH)(51kW) 1.6 i.e. (836AD)(55kW) 1.8 i.e. (836AE)(76kW) 1.8 i.e. (836AG, 836AL)(66kW)	10.94 → 08.99 06.93 → 08.99 06.93 → 08.99 07.94 → 08.99	16547	MK007 PK032			G1264	PK130		
1.6 i.e. (836AP)(66kW) 1.6 i.e. 16V (836AO)(76kW) 1.8 i.e. 16V (836AQ)(83kW) 1.8 i.e. 16V GT (836AR)(96kW) 1.9 TD (836AM, 836AN)(66kW) 2.0 16V Turbo (836AB)(137kW) 2.0 16V Turbo (836AS)(142kW)	03.96 → 08.99 01.96 → 08.99 03.96 → 08.99 03.96 → 08.99 10.94 → 08.99 06.93 → 08.99 07.96 → 08.99					G1264	PK130	Delta HPE	
2.0 16V (836AA, 836CA)(102kW)	06.93 → 08.99					G1264	PK130	-🔩	

DELTA III (844_) 08.2008 - 08.2014 FWD

1.4 (844.AXA1A)(88kW) 1.4 (844.AXB1A)(110kW) 1.4 Bifuel (844.AXA1A)(88kW) 1.6 D Multijet (844.AXC11, 844.AXC1A)(88kW) 1.6 D Multijet (844.AXP1A)(77kW)	09.08 → 08.14 09.08 → 08.14 07.11 → 08.14 09.08 → 08.14 04.11 → 08.14	G8321	MK302 PK334			23963	PK108		
1.4 16V (844.AXL1A)(103kW) 1.8 (844.AXH12)(147kW) 2.0 D Multijet (844.AXG1A, 844.AXN1A)(120kW)	07.10 → 08.14 01.09 → 08.14 09.08 → 08.14					23963	PK108	-🔩	
1.6 D Multijet (844.AXF11, 844.AXF1A)(85kW)	08.08 → 08.14	G8321	MK302 PK334	-🔩		23963	PK108	-🔩	
1.9 D Multijet (844.AXE1A)(140kW) 2.0 D Multijet (844.AXD1A, 844.AXM1A)(121kW)	01.09 → 08.14 09.08 → 08.14					23963	PK108		

KAPPA Coupe (838_) 07.1996 - 03.2001 FWD

		G21041							

MONROE	SHOCK	MK PK	i		SHOCK	MK PK	i	

KAPPA SW (838_) 07.1996 - 10.2001 FWD

	G21041							

MUSA (350_) 10.2004 - 09.2012 FWD

	G8374	MK095 PK161			G1336			

PHEDRA (179_) 09.2002 - 11.2010 FWD

	G8602	MK270L PK397			G2247			
	G8601	MK269R PK397						

PRISMA (831_) 01.1983 - 02.1992 FWD

	G16104	MK058 PK005			16105	PK057		

THEMA (834_) 11.1984 - 07.1994 FWD

	16518	MK060 PK007			16538	MK116 PK007		

THEMA SW (834_) 03.1987 - 07.1994 FWD

	16518	MK060 PK007			16538	MK116 PK007		

VOYAGER MPV (404_) 09.2011 - 12.2014 FWD

	71128ST				37290ST			
					58648ST			

Y (840_) 11.1995 - 09.2003 FWD

	11194	MK050 PK070			R3450	PK130		

Y10 (156_) 03.1985 - 12.1995 AWD

					R3439	PK127		

Y10 (156_) 03.1985 - 12.1995 FWD

					R3420	PK127		

YPSILON (843_) 10.2003 - 12.2011 FWD

	G8374	MK095 PK161			G1336			

YPSILON (312_) 05.2011 - FWD

	G8283	MK095 PK428			G2510	PK455		
	G8282	MK095 PK428						



MONROE	SHOCK	MK PK	i		SHOCK	MK PK	i	

ZETA (22_) 05.1995 - 10.2003 FWD

2.0 16V (220AL5)(97kW) 05.98 → 07.00 2.0 16V (220AQ5, 220AQ4)(100kW) 07.00 → 09.02 2.0 JTD (220.AR5, 220.AN5)(80kW) 09.99 → 09.02 2.0 JTD 16V (220.AR5OOL)(81kW) 04.01 → 10.03	11679	MK048 PK122	- HD	⊥	26662		- HD	O
	V4201	MK048 PK122	HD	⊥	V2510		HD	O
2.0 Turbo (220AD5, 220CD5)(108kW) 05.95 → 09.02 2.1 TD (220AJ5)(80kW) 05.96 → 09.99	11679	MK048 PK122	- HD	⊥	V5006		→ 09.97 → VET No:7609 HD	O
	V4201	MK048 PK122	HD	⊥	26662		09.97 → VET No:7609 → - HD	O
					V2510		09.97 → VET No:7609 → HD	O

LAND ROVER

88/109 MK III Closed Off-Road Vehicle 11.1971 - 12.1986 AWD

	D6415S			O	D4044S			O
					D6615S			O

88/109 MK III Open Off-Road Vehicle 11.1971 - 12.1986 AWD

	D6415S			O	D4044S			O
					D6615S			O

90 I (LDV) 01.1984 - 08.1990 AWD

	D6628S			⊥	D6629S			O

110/127 (LDH) 09.1983 - 12.1990 AWD

	D6628S			⊥	D6629S			O

DEFENDER Cabrio (L316) 08.1990 - 02.2016 AWD

	D6628S		Defender 90;Defender 110;Defender 130	⊥	D6629S		Defender 90;Defender 110;Defender 130	O

DEFENDER Platform/Chassis (L316) 09.1990 - 02.2016 AWD

	D6628S		Defender 110;Defender 130	⊥	D6629S		Defender 110;Defender 130	O

DEFENDER Station Wagon (L316) 05.1990 - 02.2016 AWD

	D6628S		Defender 90;Defender 110;Defender 130	⊥	D6629S		Defender 90;Defender 110;Defender 130	O
2.4 Td4 4x4(103kW) 07.07 → 02.16	D6628S		→ Ch. No:7A738815	⊥	D6629S		→ Ch. No:7A738815	O

DEFENDER Pick Up (L316) 10.1995 - 05.2016 AWD

	SHOCK	MK PK		SHOCK	MK PK	
	D6628S		Defender 90;Defender 110;Defender 130	D6629S		Defender 90;Defender 110;Defender 130

DISCOVERY I (LJ) 06.1989 - 12.1998 AWD

	SHOCK	MK PK		SHOCK	MK PK	
2.0 16 V 4x4(99kW) 06.89 → 10.98 2.5 TDI 4x4(83kW) 10.89 → 10.98 4.0 4x4(134kW) 09.93 → 10.98	D6419S		→ 12.94	D6440S		→ 12.94
	D6437S		01.94 →	D6643S		01.94 →
2.5 TDI 4x4(90kW) 06.93 → 10.98 4.0 4x4(136kW) 09.93 → 10.98	D6437S			D6643S		
3.5 4x4(122kW) 06.89 → 06.94 3.5 4x4 (SALLJG)(113kW) 06.89 → 06.94	D6419S		10.89 →	D6440S		10.89 →

DISCOVERY II (L318) 10.1998 - 08.2004 AWD

	SHOCK	MK PK		SHOCK	MK PK	
	D8351S		-Active Roll	D8348S		-Active Roll
	D8350S		+Active Roll	D8347S		+Active Roll
				D8348S		+Active Roll

DISCOVERY III (L319) 07.2004 - 09.2009 AWD

	SHOCK	MK PK		SHOCK	MK PK	
	D8976S		Discovery	D8977S		Discovery

DISCOVERY IV VAN (L319) 09.2009 - 12.2017 AWD

	SHOCK	MK PK		SHOCK	MK PK	
	D8976S			D8977S		

DISCOVERY IV (L319) 09.2009 - 12.2018 AWD

	SHOCK	MK PK		SHOCK	MK PK	
	D8976S		Discovery	D8977S		Discovery

DISCOVERY SPORT (L550) 09.2014 - AWD

	SHOCK	MK PK		SHOCK	MK PK	
1.5 P300e Hybrid 4x4(227kW) 02.20 → 2.0 Si4 FLEX 4x4(177kW) 12.18 →				D7708S		
2.0 4x4(177;213kW) 11.14 → 2.0 D 4x4(110;132;177kW) 12.14 → 2.0 D150 MHEV 4x4(110kW) 05.19 → 2.0 D180 MHEV 4x4(132kW) 05.19 → 2.0 D240 MHEV 4x4(177kW) 05.19 → 2.0 P200 MHEV 4x4(147kW) 05.19 → 2.0 P250 MHEV 4x4(184kW) 05.19 → 2.2 D 4x4(110;140kW) 09.14 → SD4 4x4(177kW) 06.15 → Si4 4x4(177;213kW) 01.17 → TD4 4x4(110;132kW) 12.14 →	D0419L	MK523		D7708S		
	D0418R	MK523				
2.0 D165 MHEV 4x4(120kW) 07.20 → 2.0 D200 MHEV 4x4(150kW) 07.20 → 2.0 P200 FLEX MHEV 4x4(147kW) 09.20 → 2.0 P290 MHEV 4x4(213kW) 07.20 →				D7708S		

		SHOCK	MK PK			SHOCK	MK PK		
2.0 Si4 4x4(177kW)	12.17 →	D0419L	MK523			D7708S			
		D0418R	MK523						

DISCOVERY SPORT (L550) 09.2014 - FWD

2.0 D(110kW)	08.15 →	D0419L	MK523	-ESP		D7708S		-ESP	
eD4 E-Capability(110kW)	08.15 →	D0418R	MK523	-ESP					
2.0 D165 MHEV(120kW)	03.21 →					D7708S			

FREELANDER I (L314) 02.1998 - 10.2006 AWD

1.8 4x4(86kW)	10.00 → 10.06	D0402L	MK312 PK381	3,5		D0006L	MK310 PK389	3,5	
1.8 16V 4x4(86kW)	04.98 → 10.06								
2.0 Td4 4x4(80;82kW)	11.00 → 10.06								
2.0 TD4 4x4(82kW)	10.00 → 10.06	D0401R	MK312 PK381	3,5		D0005R	MK310 PK389	3,5	
2.5 V6 4x4(130kW)	11.00 → 10.06								
1.8 i 16V 4x4(88kW)	02.98 → 10.06	D0004L	MK312 PK381	3,5		D0006L	MK310 PK389	3,5	
2.0 DI 4x4(72kW)	02.98 → 10.06	D0003R	MK312 PK381	3,5		D0005R	MK310 PK389	3,5	

FREELANDER 2 (L359) 10.2006 - 12.2015 AWD

		D0417L		Freelander		D0423L		Freelander	
		D0416R		Freelander		D0422R		Freelander	

FREELANDER 2 (L359) 10.2006 - 12.2015 FWD

		D0417L				D0423L			
		D0416R				D0422R			

RANGE ROVER I 10.1969 - 04.1996 AWD

2.4 TD 4x4(89kW)	10.89 → 02.92	D6419S		-ESP		D6440S		-ESP	
2.5 TD 4x4(89kW)	10.89 → 11.92								
2.5 TDi 4x4(83kW)	11.92 → 04.96								
3.9 4x4(136kW)	10.89 → 12.94								
4.3 Vogue LSE 4x4(149kW)	09.92 → 07.94								
2.4 TD 4x4(78kW)	10.85 → 12.90	D6419S		-ESP					
3.5 4x4(97;107kW)	07.70 → 09.90								
3.5 Vogue 4x4(93;120kW)	08.81 → 09.90	D6419S		-ESP		D6440S		Ch. No:GA417085 → -ESP	
3.9 4x4(134kW)	11.88 → 12.92								
3.9 Cat 4x4(127kW)	11.88 → 07.94								
3.9 Vogue SEI 4x4(134kW)	11.88 → 07.94								

RANGE ROVER II (P38A) 07.1994 - 03.2002 AWD

		D6419S		-ESP		D6440S		-ESP	

RANGE ROVER III (L322) 03.2002 - 12.2012 AWD

						D4004S			



MONROE	SHOCK	MK PK	i		SHOCK	MK PK	i	

RANGE ROVER EVOQUE (L538) 06.2011 - 12.2019 AWD

	D0419L	MK523	-Wear Ind.					
	D0418R	MK523	-Wear Ind.					
					D0421L		-Wear Ind. ND,	
					D0420R		-Wear Ind. ND,	

RANGE ROVER EVOQUE (L538) 06.2011 - 12.2019 FWD

	D0419L	MK523	-Wear Ind.					
	D0418R	MK523	-Wear Ind.					
					D0421L		-Wear Ind. ND,	
					D0420R		-Wear Ind. ND,	

RANGE ROVER EVOQUE VAN (L538) 06.2011 - 12.2019 AWD

	D0419L	MK523			D0421L			
	D0418R	MK523			D0420R			

RANGE ROVER EVOQUE VAN (L538) 06.2011 - 12.2019 FWD

	D0419L	MK523			D0421L			
	D0418R	MK523			D0420R			

RANGE ROVER EVOQUE Convertible (L538) 11.2015 - 12.2019 AWD

					D0421L			
					D0420R			

RANGE ROVER SPORT I (L320) 02.2005 - 03.2013 AWD

2.7 D 4x4(140kW) 02.05 → 03.13 3.6 D 4x4(200kW) 04.06 → 03.13 4.2 4x4(287;291kW) 02.05 → 03.13 4.4 4x4(220kW) 02.05 → 03.13	D8976S				D8977S			
3.0 D 4x4(155;180;183;188kW) 09.09 → 03.13 5.0 4x4(276kW) 07.09 → 03.13	D8976S		+AK247		D8977S		+AK247	
5.0 4x4(372;375kW) 04.09 → 03.13	D8976S		-Active Roll		D8977S		-Wear Ind.	

LDV

CUB 08.1998 - 09.2001 RWD

					23443			



MONROE	SHOCK	MK PK	i		SHOCK	MK PK	i	

LEXUS

ES (MCV_, VZV_) 08.1996 - 06.2008 FWD



71491	MK224	01.03 → 12.03 -Adapt Var Susp	⊥	71493	MK223	01.03 → 12.03 -Adapt Var Susp	⊥
71490	MK224	01.03 → 12.03 -Adapt Var Susp	⊥	71492	MK223	01.03 → 12.03 -Adapt Var Susp	⊥

GX (_J12_) 11.2001 - 11.2009 AWD



D8024S			⊥				

GX (URJ15_, GRJ15_) 11.2009 - AWD



D9016S			⊥				

RX (_U3_) 02.2003 - 12.2008 AWD

72212ST			⊥				
72211ST			⊥				

RX (_U3_) 02.2003 - 12.2008 FWD



72212ST			⊥				
72211ST			⊥				

RX (_L1_) 12.2008 - 12.2015 AWD

72212ST			⊥				
72211ST			⊥				

RX (_L1_) 12.2008 - 12.2015 FWD

72212ST			⊥				
72211ST			⊥				

MAZDA

2 (DY) 02.2003 - 06.2007 FWD

G16384	MK183 MK424 PK168	→ 12.03 round spring (A)	⊥				
G16383	MK183 MK424 PK168	→ 12.03 round spring (A)	⊥				
G16386	MK183 MK424 PK168	01.04 → oval spring (B)	⊥				
G16385	MK183 MK424 PK168	01.04 → oval spring (B)	⊥				
				43125	MK364 PK078		⊥



MONROE	SHOCK	MK PK	i		SHOCK	MK PK	i	

2 (DE_, DH_) 07.2007 - 06.2015 FWD

	G7402	MK317 PK291			44001	MK364 PK078		
	G7401	MK317 PK291						

2 Saloon (DE_) 05.2010 - 06.2015 FWD

					44001	MK364 PK078	→ 02.15	

2 Hatchback (DL, DJ) 08.2014 - FWD

	G7943	MK461			G1387			
	G7942	MK461						

3 Hatch / Saloon (BK) 10.2003 - 12.2009 FWD

1.3 (BK14)(62kW) 10.03 → 06.09 1.6 (BK12)(77kW) 02.04 → 06.09 1.6 (BK14)(77kW) 10.03 → 06.09 1.6 DI Turbo(80kW) 06.04 → 06.09 1.6 DI Turbo (BK12Y)(80kW) 06.04 → 06.09 2.0 (BK10F, BKEP)(104kW) 10.03 → 06.06 2.0 (BKEP)(110kW) 10.03 → 12.09 2.0 MZR-CD (BK12)(105kW) 12.06 → 06.09 2.0 MZR-CD (BK14)(105kW) 07.06 → 06.09	G8804	MK282 PK156	3, -Speed/MPS		23992	MK394 PK078	3, -Speed/MPS	
	G8803	MK282 PK156	3, -Speed/MPS					
1.6 MZ-CD(66kW) 06.06 → 12.09	G8804	MK282 PK156						
	G8803	MK282 PK156						
2.3 MPS Turbo (BK14)(191kW) 12.06 → 06.09	G8804	MK282 PK156	02.08 →					

3 Hatch / Saloon (BL) 12.2008 - 09.2014 FWD

1.6 MZ-CD (BL14)(80kW) 12.08 → 05.13 1.6 MZR (BL12)(77kW) 12.08 → 09.14 1.6 MZR (BL14)(77kW) 12.08 → 09.14 1.6 MZR CD (BL12)(80kW) 12.08 → 05.13 1.6 MZR CD (BL14)(85kW) 09.10 → 05.13 2.0 MZR (BL12)(110kW) 03.09 → 09.14 2.0 MZR (BLEFW)(110kW) 01.09 → 09.14 2.0 MZR DISI (BL12)(111kW) 02.09 → 05.13 2.0 MZR DISI (BLEFW)(111kW) 12.08 → 05.13 2.2 MZR CD (BL10)(110;136kW) 01.09 → 09.14	G8804	MK282 PK156	ND - RUS					
	G8803	MK282 PK156	ND - RUS					
					G1197		→ 06.11 15", 16", 17", 18"	
					G1167		07.11 → 15", 16", 17"	
1.6 MZR(79kW) 01.10 → 12.13	G8804	MK282 PK156	15", 16", 17"					
	G8803	MK282 PK156	15", 16", 17"					
					G1197		→ 06.11	
					G1167		07.11 →	

MONROE	SHOCK	MK PK	i		SHOCK	MK PK	i	
2.0(108kW) 06.10 → 05.13 2.0 DISI (BLEFW)(110kW) 05.09 → 02.12 2.0 MZR (BLEFW, BL10F)(108kW) 04.09 → 09.14	G8804	MK282 PK156						
	G8803	MK282 PK156						
					G1197		→ 06.11	
					G1167		07.11 →	
2.3 MPS Turbo (BL14)(191kW) 12.08 → 09.14	G8804	MK282 PK156	→ 06.11 (15", 16", 17")					
	G8803	MK282 PK156	→ 06.11 (15", 16", 17")					
					G1197			

3 Hatch / Saloon (BM, BN) 07.2013 - FWD

1.5(74kW) 04.15 → 05.16 1.5 D (BMLFP)(77kW) 06.16 → 05.19 1.5 D (BMLFS, BM4, BN4)(77kW) 02.16 → 05.19 1.6 (BM6FJ)(77kW) 09.13 → 05.19 2.0(88;121kW) 07.13 → 05.19 2.2 D(110kW) 09.13 → 05.19	G8370	MK461			5540ST			
	G8369	MK461						
1.5(74;88kW) 09.13 → 05.19	G8370	MK461	START-STOP					
	G8369	MK461	START-STOP					
					5540ST			
1.6 (BM4, BN4)(77kW) 09.13 → 05.19					5540ST			
2.0(110kW) 11.13 → 05.16	G8370	MK461	→ 05.16 ORIG. ME J					
	G8369	MK461	→ 05.16 ORIG. ME J					
					5540ST		→ 05.16	

5 (CR) 02.2005 - 12.2010 FWD

	G8806	MK282 PK156	5 ND		43129	MK394 PK078	5 ND	
	G8805	MK282 PK156	5 ND					

5 (CW) 06.2010 - FWD

	G8806	MK282 PK156	ND - RUS		43129	MK394 PK078	ND - RUS	
	G8805	MK282 PK156	ND - RUS					

6 Hatch / Saloon (GG) 08.2002 - 12.2008 AWD

					23980			

MONROE	SHOCK	MK PK	i		SHOCK	MK PK	i	

6 Hatch / Saloon (GG) 08.2002 - 12.2008 FWD

	G23101	MK358 PK157	ND	⊥	23980		ND	⊥ ○

6 Station Wagon (GY) 01.2002 - 02.2008 FWD

	G23101	MK358 PK157	ND	⊥	23980		↕ ND	⊥ ○

6 Hatch / Saloon / Estate (GH) 08.2007 - 07.2013 FWD

	G1156			⊥ ⊖	G1157			⊥ ○
	G1155			⊥ ⊖				

6 Saloon / Estate (GJ, GL) 08.2012 - AWD

	72939ST	MK461		⊥ ⊖				
	72938ST	MK461		⊥ ⊖				

6 Saloon / Estate (GJ, GL) 08.2012 - FWD

	72939ST	MK461		⊥ ⊖				
	72938ST	MK461		⊥ ⊖				
					5515ST		→ 04.13	⊥ ○

6 Estate Van (GJ) 01.2013 - 05.2016 AWD

	72939ST	MK461		⊥ ⊖				
	72938ST	MK461		⊥ ⊖				

6 Estate Van (GJ) 01.2013 - 05.2016 FWD

	72939ST	MK461		⊥ ⊖				
	72938ST	MK461		⊥ ⊖				

121 III Hatchback Van (JASM, JBSM) 01.1996 - 10.2002 FWD

1.3(44kW) 01.96 → 05.97	16226	MK055 PK022		⊥ ⊖	23839	MK126 PK018		⊥ ⊓
1.3(37kW) 07.96 → 10.02 1.8 D(44kW) 07.96 → 10.02	16226	MK055 PK022		⊥ ⊖	23839	MK126 PK018	→ 10.98	⊥ ⊓
					23901	MK126 PK018	11.98 →	⊥ ○

MONROE	SHOCK	MK PK	i		SHOCK	MK PK	i	

121 III (JASM, JBSM) 03.1996 - 04.2003 FWD

1.25(55kW) 03.96 → 04.03 1.3(44kW) 03.96 → 04.03 1.8 D(44kW) 03.96 → 04.03	**16226**	MK055 PK022	→ 10.02 121 ORIG. EUR		**23839**	MK126 PK018	→ 10.98 121 ORIG. EUR	
					23901	MK126 PK018	10.98 → 10.02 121 ORIG. EUR	
1.3(37kW) 03.96 → 04.03	**16226**	MK055 PK022			**23839**	MK126 PK018	→ 10.98 ORIG. EUR	
					23901	MK126 PK018	10.98 → 10.02 ORIG. EUR	
1.8 TD(55kW) 02.00 → 10.02					**23901**	MK126 PK018		

323 I Station Wagon (FA) 05.1978 - 05.1986 RWD

					R1121			

323 C IV (BG) 06.1989 - 09.2000 FWD

	11148	MK218 PK058	323C;Familia -ABS		**11134**	MK256 PK072	323C;Familia -ABS	
					11133	MK256 PK072	323C;Familia -ABS	

323 C V (BA) 08.1994 - 01.2001 FWD

	11231	MK257 PK120	323C;Familia		**R11233**	MK371L PK134	323C;Familia	
	11230	MK257 PK120	323C;Familia		**R11232**	MK370R PK134	323C;Familia	

323 F IV (BG) 04.1987 - 10.1994 FWD

	11148	MK218 PK058	323F -ABS		**11134**	MK256 PK072	323F -ABS	
					11133	MK256 PK072	323F -ABS	

323 F V (BA) 07.1994 - 02.2000 FWD

	11231	MK257 PK120	323F;Familia		**R11233**	MK371L PK134	323F;Familia	
	11230	MK257 PK120	323F;Familia		**R11232**	MK370R PK134	323F;Familia	



MONROE	SHOCK	MK PK	i		SHOCK	MK PK	i	

323 F VI Hatchback (BJ) 09.1998 - 07.2004 FWD

1.3 16V (BJ3P, BJ14)(54kW) 09.98 → 01.01 1.5 16V (BJ5W)(65kW) 09.98 → 01.01 1.6(77kW) 09.98 → 05.04 1.9 16V (BJ14)(84kW) 09.98 → 01.01 2.0 D(52kW) 09.98 → 05.04 2.0 TD(66kW) 09.98 → 12.01					G16321	PK119	→Ch. No:..BJ1#####400000	⊥ ⊖
					G16320	PK119	→Ch. No:..BJ1#####400000	⊥ ⊖
	G16346	MK315 PK120	01.00 → Ch. No:..BJ 1#####304194 → ND	⊥ ⊖				
	G16345	MK315 PK120	01.00 → Ch. No:..BJ 1#####304194 → ND	⊥ ⊖				
					G16348	PK134	10.00 → Ch. No:..BJ 1.#####400001 → ND	⊥ ⊖
					G16347	PK134	10.00 → Ch. No:..BJ 1.#####400001 → ND	⊥ ⊖
1.4 (BJ3P)(53kW) 01.01 → 05.04 1.6 (BJ10M)(70;72kW) 01.01 → 05.04 2.0 TD(74kW) 01.01 → 05.04	G16346	MK315 PK120	323F ND	⊥ ⊖				
	G16345	MK315 PK120	323F ND	⊥ ⊖				
					G16348	PK134	323F Ch. No:..BJ 1.#####400001 → ND	⊥ ⊖
					G16347	PK134	323F Ch. No:..BJ 1.#####400001 → ND	⊥ ⊖
2.0 (BJFW)(96kW) 01.01 → 05.04					G16348	PK134	Ch. No:..BJ 1.#####400001 →	⊥ ⊖
					G16347	PK134	Ch. No:..BJ 1.#####400001 →	⊥ ⊖

323 P V (BA) 10.1996 - 09.1998 FWD



	11231	MK257 PK120	323P;Familia	⊥ ⊖	R11233	MK371L PK134	323P;Familia	⊥ ⊖
	11230	MK257 PK120	323P;Familia	⊥ ⊖	R11232	MK370R PK134	323P;Familia	⊥ ⊖

323 S IV (BG) 06.1989 - 10.1996 FWD



	11148	MK218 PK058	323 -ABS	⊥ ⊖	11134	MK256 PK072	323 -ABS	⊥ ⊖
					11133	MK256 PK072	323 -ABS	⊥ ⊖



MONROE	SHOCK	MK PK	i		SHOCK	MK PK	i	

323 S V (BA) 09.1992 - 12.2003 FWD

1.3 16V(54kW) 08.94 → 09.98 1.5 16V (BA11)(65kW) 08.94 → 09.98 1.7 TD(60kW) 05.94 → 09.98 1.8 16V (BA11)(84kW) 08.94 → 09.98 2.0 D(52kW) 10.96 → 09.98	11231	MK257 PK120	323;Familia	⊥	R11233	MK371L PK134	323;Familia	⊥
	11230	MK257 PK120	323;Familia	⊥	R11232	MK370R PK134	323;Familia	⊥
1.5 16V(66kW) 05.94 → 12.98	11230	MK257 PK120	→Ch. No:151007 ND	⊥	R11233	MK371L PK134	→Ch. No:151007 ND	⊥
					R11232	MK370R PK134	→Ch. No:151007 ND	⊥

323 S VI Saloon (BJ) 05.1998 - 07.2004 FWD

1.3 (BJ3P)(53kW) 01.01 → 05.04 1.6 (BJ10M)(70;72kW) 01.01 → 05.04	G16346	MK315 PK120	323 ND	⊥	G16348	PK134	323 ND	⊥
	G16345	MK315 PK120	323 ND	⊥	G16347	PK134	323 ND	⊥
1.3 16V (BJ3P)(54kW) 09.98 → 01.01 1.5 16V (BJ5P)(65kW) 09.98 → 01.01 1.6 (BJ10M)(80kW) 09.98 → 02.01 1.8 Protege (BJ10M)(92kW) 05.98 → 05.04 1.9 16V (BJ10M)(84kW) 09.98 → 05.04 2.0 D (BJ1_)(52kW) 09.98 → 05.04					G16321	PK119	323;Familia →Ch. No:..BJ1#####400000	⊥
					G16320	PK119	323;Familia →Ch. No:..BJ1#####400000	⊥
	G16346	MK315 PK120	01.00 → 323;Familia Ch. No:..BJ 1#####304194 → ND	⊥				
	G16345	MK315 PK120	01.00 → 323;Familia Ch. No:..BJ 1#####304194 → ND	⊥				
					G16348	PK134	10.00 → 323;Familia Ch. No:..BJ 1.#####400001 → ND	⊥
					G16347	PK134	10.00 → 323;Familia Ch. No:..BJ 1.#####400001 → ND	⊥
2.0 (BJFP)(96kW) 01.01 → 05.04 2.0 DiTD (BJEP)(74kW) 10.00 → 10.02 2.0 TD (BJEP)(66kW) 09.98 → 05.04					G16348	PK134		⊥
					G16347	PK134		⊥

626 V Hatch / Saloon (GF) 05.1997 - 12.2002 FWD

1.8 (GF8P)(66;74kW) 05.97 → 10.02 1.9 (GF8P)(74kW) 12.99 → 10.02 2.0 (GFER)(85;100kW) 05.97 → 10.02 2.0 DITD (GFFP)(66kW) 04.98 → 10.02 2.0 DI TD (GFFP)(66kW) 04.98 → 10.02 2.0 H.P. (GFER)(100kW) 02.98 → 10.02 2.0 TD (GFFP)(81kW) 10.00 → 10.02 2.0 Turbo DI (GFFP)(74kW) 04.98 → 10.02	16412	MK339 PK115	ND	⊥	G16763	PK006	ND	⊥
	16411	MK339 PK115	ND	⊥	G16762	PK006	ND	⊥

MONROE	SHOCK	MK PK	i		SHOCK	MK PK	i	
1.9(66kW) 05.97 → 12.99	G16672	MK128 PK061	ND		G16763	PK006	ND	
	G16598	MK007 PK024	ND					
1.9(74kW) 12.99 → 10.02	16412	MK339 PK115	→ 04.02 ND					
	16411	MK339 PK115	→ 04.02 ND					

626 V Station Wagon (GW) 01.1998 - 12.2002 FWD

	16412	MK339 PK115	ND					
	16411	MK339 PK115	ND					

B-SERIE (PE) 02.1977 - 01.1982 RWD

	V1063							

B-SERIE (UD) 01.1981 - 08.1985 RWD

	V1063							

B-SERIE (UF) 01.1985 - 12.1999 AWD

2.5 D 4WD (UFY0)(63kW) 02.96 → 06.99 3.0 4WD(109kW) 03.96 → 06.99	V1119		B2500;Proceed		V1118		B2500;Proceed	
2.6 12V 4WD (UFY0)(90kW) 01.90 → 06.99	V1119		04.96 → Proceed		V1118		04.96 → Proceed	
	V1053		B2600					
3.4 4WD(132kW) 10.93 → 06.99	V1053							

B-SERIE (UF) 01.1985 - 12.1999 RWD

1.6(60kW) 01.85 → 03.96 1.8(62kW) 04.94 → 06.99 2.0(62;65kW) 01.85 → 03.96 2.2 (UFY0)(64kW) 07.93 → 05.94 2.2 12V(71kW) 08.91 → 03.96 2.2 D(46kW) 01.85 → 11.89 2.2 D (UFY0)(47;55kW) 01.85 → 03.96 2.6 (UFY0)(91kW) 12.89 → 07.91 2.6 i (UFY0)(92kW) 01.90 → 02.99 3.4(132kW) 10.93 → 06.99	V1053		B2000;B2600;B-Serie;Drifter					
2.2(68kW) 08.91 → 12.96 2.5 D(57;63kW) 02.92 → 06.99 2.5 TD (UFY0)(64kW) 04.96 → 02.99 2.6 12V(90kW) 04.96 → 07.98 3.0(108kW) 09.94 → 12.97	V1053		B2500;Drifter;Proceed		V1117		B2500;Drifter;Proceed	

B-SERIE Platform/Chassis (UF) 05.1985 - 10.2001 AWD

2.5 TD 4x4(80kW) 05.96 → 10.01 3.0 4x4(109kW) 03.96 → 10.00	V1119				V1118			
2.6 i 4x4(92kW) 12.90 → 02.99 3.4 4x4(132kW) 10.93 → 10.00	V1053							

MONROE

	SHOCK	MK PK	i		SHOCK	MK PK	i	

B-SERIE Platform/Chassis (UF) 05.1985 - 10.2001 RWD

1.8(62kW) 04.94 → 10.01 2.2(71kW) 08.91 → 03.96 2.2 D(47kW) 01.88 → 03.96 2.2 i(64kW) 03.88 → 11.91 2.6 i(92kW) 11.91 → 02.99 3.4(132kW) 10.93 → 10.00	V1053		B-Serie							
3.0(109kW) 03.96 → 10.00	V1053				V1117					

B-SERIE (UN) 11.1998 - 12.2008 AWD

	V1119		B2500;B2600;Bravo;B-Series;Proceed		V1118		B2500;B2600;Bravo;B-Series;Proceed				

B-SERIE (UN) 11.1998 - 12.2008 RWD

	V1053		Bravo;B-Serie		V1117		Bravo;B-Serie				

BT-50 Pickup (CD, UN) 08.2006 - 12.2015 AWD

	D0032S		→ 06.13		D1102S		→ 06.13				

BT-50 Pickup (CD, UN) 08.2006 - 12.2015 RWD

	D0032S		L		D1102S		L				

BT-50 Platform/Chassis (CD, UN) 08.2006 - AWD

	D0032S		→ 11.11		D1102S		→ 11.11				

BT-50 Platform/Chassis (CD, UN) 08.2006 - RWD

	D0032S		→ 11.11 L		D1102S		→ 11.11 L				

CX-3 (DK) 01.2015 - AWD

	G8630	MK461			G1381	MK364					
	G8629	MK461									

CX-3 (DK) 01.2015 - FWD

	G8630	MK461			G1381	MK364					
	G8629	MK461									

CX-5 (KE, GH) 11.2011 - 02.2017 AWD

2.0 AWD(110;114kW) 02.12 → 02.17 2.0 AWD (KE107)(113kW) 02.12 → 02.17 2.0 AWD (KEEAW)(118kW) 11.11 → 02.17 2.2 D AWD (KE2AW)(110kW) 04.12 → 02.17 2.2 D AWD (KE102)(129kW) 04.12 → 02.17	72979ST	MK461			5530ST						
	72978ST	MK461									

MONROE	SHOCK	MK PK	i		SHOCK	MK PK	i	
2.0 AWD (KE107)(115kW) 01.12 → 02.17	72979ST	MK461	→ 11.14					
	72978ST	MK461	→ 11.14					
					5530ST		→ 04.13	
					5546ST		05.13 →	
2.5 AWD(141kW) 02.15 → 02.17	72979ST	MK461			5546ST			
	72978ST	MK461						

CX-5 (KE, GH) 11.2011 - 02.2017 FWD

2.0(110kW) 02.12 → 02.17 2.0 (KE107)(114kW) 07.12 → 02.17 2.0 (KEEFW)(121kW) 11.11 → 02.17 2.2 D (KE2FW)(110kW) 04.12 → 02.17	72979ST	MK461			5530ST			
	72978ST	MK461						
2.0 (KE107)(115kW) 01.12 → 02.17 2.2 D(129kW) 04.12 → 02.17	72979ST	MK461	→ 11.14					
	72978ST	MK461	→ 11.14					
					5530ST		→ 04.13	
					5546ST		05.13 →	

CX-7 (ER) 06.2006 - 12.2014 AWD

					37313ST			

CX-7 (ER) 06.2006 - 12.2014 FWD

					37313ST			

DEMIO (DW) 01.1996 - 07.2003 FWD

	R11325	PK051	-ABS		23959		-ABS	

E Van 04.1978 - 06.1984 RWD

	V1063				23443			

E Platform/Chassis (SD1) 01.1983 - 07.1999 RWD

					V1122			

E Platform/Chassis (SD1, SL) 08.1999 - 02.2006 RWD

					V1122			

MPV II (LW) 08.1999 - 12.2006 FWD

					26667			

MONROE	SHOCK	MK PK	i		SHOCK	MK PK	i	

MX-5 I (NA) 09.1989 - 04.1998 RWD

	71285	MK219						

MX-5 II (NB) 01.1998 - 10.2005 RWD

	71342ST		-ABS					

MX-5 III (NC) 03.2005 - 12.2014 RWD

	72495ST		ND		72496ST		ND	

PREMACY (CP) 01.1999 - 03.2005 FWD

1.9 (CP8W)(74kW) 07.99 → 03.05 2.0 (CP10S)(96kW) 11.01 → 03.05 2.0 TD(74kW) 07.00 → 03.05	G16350				G16427	PK139		
	G16349				G16426	PK139		
1.9 (CP10P)(84kW) 07.99 → 03.05 2.0 TD(66kW) 10.99 → 07.00					G16427	PK139		
					G16426	PK139		

PREMACY Van (CP_) 01.1999 - 06.2005 FWD

	G16350				G16426	PK139		
	G16349							

RX-8 (SE, FE) 10.2003 - 07.2012 RWD

	72495ST		→ 03.08 ND					

RX-8 (SE, FE) 10.2003 - 07.2012 RWD

	72495ST		ND					

TRIBUTE (EP) 03.2000 - 05.2008 AWD

	71594				37217			
	71593							

TRIBUTE (EP) 03.2000 - 05.2008 FWD

	71594		11.00 → 11.03		37217		11.00 → 11.03	
	71593		11.00 → 11.03					

MERCEDES-BENZ

/8 (W114) 01.1968 - 11.1976 RWD

	43001				53005		HD	

MONROE	SHOCK	MK PK	i		SHOCK	MK PK	i	

/8 (W115) 01.1968 - 01.1977 RWD

200(70kW) 01.68 → 01.77 200 (115.015)(63kW) 01.68 → 01.77 200 D (115.115)(40kW) 01.68 → 01.77 220 (115.010)(66;77kW) 01.68 → 07.73 230.4 (115.017)(81kW) 08.73 → 12.76	43001				53005		HD	
220 D (115.110)(44kW) 01.68 → 01.77 240 D (115.117)(48kW) 08.73 → 01.77 240 D 3.0 (115.114)(59kW) 08.74 → 11.76	43001		XL					

/8 Coupe (W114) 04.1969 - 02.1977 RWD

	43001				53005		HD	

123 Coupe (C123) 03.1977 - 12.1985 RWD

	43009				53005			

123 T-Model (S123) 09.1977 - 12.1986 RWD

	43009							

124 Saloon / Coupe (W124) 12.1984 - 08.1993 RWD

	G16507	MK063 PK034 AK217	-Sportline +AK217 ND		43071		-	

124 T-Model (S124) 09.1985 - 12.1993 RWD

	G16507	MK063 PK034 AK217	-Sportline +AK217 ND					

124 Convertible (A124) 09.1991 - 06.1993 RWD

					43071			

190 (W201) 10.1982 - 08.1993 RWD

	G16507	MK063 PK034 AK217	-Sportline +AK217		43071		SP	

A-CLASS (W168) 07.1997 - 08.2005 FWD

	G16277	MK150			43112			

A-CLASS (W169) 04.2004 - 06.2012 FWD

	G8114	MK378 PK170			43130	PK406		



MONROE

SHOCK	MK PK	i		SHOCK	MK PK	i	

A-CLASS (W176) 06.2012 - 05.2018 AWD



	742278SP	MK453 PK383	HD,				
	742277SP	MK453 PK383	HD,				
	G8275	MK452 PK383	ND,				
	G8274	MK452 PK383	ND,				
				43136	MK476		

A-CLASS (W176) 06.2012 - 05.2018 FWD



	742278SP	MK453 PK383	HD,				
	742277SP	MK453 PK383	HD,				
	G8275	MK452 PK383	ND,				
	G8274	MK452 PK383	ND,				
				43136	MK476		

A-CLASS (W177) 03.2018 - AWD

A 200 4-matic (177.088)(120kW) 10.20 →	G8669	MK518					
A 200 d 4-matic (177.013)(110kW) 10.19 →							
A 220 4-matic (177.045)(140kW) 07.18 → 10.19	G8668	MK518					
A 220 d 4-matic (177.015)(140kW) 10.19 →							
A 250 4-matic (177.047)(165kW) 07.18 →				G43160			
A 220 Mild-Hybrid 4-matic (177.045)(140kW) 10.22 →							
A 250 Mild-Hybrid 4-matic (177.047)(165kW) 10.22 →				G43160			
AMG A 35 Mild-Hybrid 4-matic (177.051)(225kW) 10.22 →							

A-CLASS (W177) 03.2018 - FWD

A 160 (177.082)(80kW) 06.18 →	G8669	MK518					
A 160 d (177.002)(70kW) 05.19 →							
A 180 (177.084)(100kW) 06.18 →	G8668	MK518					
A 180 d (177.003)(85kW) 03.18 →							
A 180 d (177.010)(85kW) 10.20 →							
A 200 (177.087)(110;120kW) 03.18 →				G43160			
A 200 d (177.012)(110kW) 11.18 →							
A 220 (177.044)(140kW) 07.18 →							
A 220 d (177.014)(140kW) 11.18 →				G43161			
A 250 (177.046)(165kW) 03.18 →							
A 180 Mild-Hybrid (177.084)(100kW) 10.22 →				G43160			
A 200 Mild-Hybrid (177.087)(120kW) 10.22 →							

MONROE

	SHOCK	MK PK			SHOCK	MK PK		
A 250 e (177.085)(160kW) 10.22 →	G8669	MK518						
A 250 e (177.086)(160kW) 08.19 →	G8668	MK518						

A-CLASS Saloon (V177) 09.2018 - AWD

A 200 4-matic (177.188)(120kW) 10.20 →	G8669	MK518						
A 200 d 4-matic (177.113)(110kW) 10.19 →	G8668	MK518						
A 220 4-matic (177.145)(140kW) 09.18 →								
A 220 d 4-matic (177.115)(140kW) 10.19 →					G43160			
A 250 4-matic (177.147)(165kW) 09.18 →								
A 220 Mild-Hybrid 4-matic (177.145)(140kW) 10.22 →					G43160			
A 250 Mild-Hybrid 4-matic (177.147)(165kW) 10.22 →								
AMG A 35 Mild-Hybrid 4-matic (177.151)(225kW) 10.22 →								

A-CLASS Saloon (V177) 09.2018 - FWD

A 160 d (177.102)(70kW) 10.19 →	G8669	MK518						
A 180 (177.184)(100kW) 04.19 →	G8668	MK518						
A 180 d (177.103)(85kW) 09.18 →								
A 180 d (177.110)(85kW) 10.20 →								
A 200 (177.187)(110;120kW) 09.18 →					G43160			
A 200 d (177.112)(110kW) 08.19 →								
A 220 (177.144)(140kW) 01.19 →								
A 220 d (177.114)(140kW) 08.19 →					G43161			
A 250 (177.146)(165kW) 09.18 →								
A 180 Mild-Hybrid (177.184)(100kW) 10.22 →					G43160			
A 200 Mild-Hybrid (177.187)(120kW) 10.22 →								
A 250 e (177.185)(160kW) 10.22 →	G8669	MK518						
A 250 e (177.186)(160kW) 08.19 →	G8668	MK518						

B-CLASS Sports Tourer (W245) 03.2005 - 11.2011 FWD

	742024SP	MK378 PK170			43130	PK406		

B-CLASS Sports Tourer (W246, W242) 10.2011 - 12.2018 AWD

	G8275	MK452 PK383			43136	MK476		
	G8274	MK452 PK383						
	742278SP	MK453 PK383	HD,					
	742277SP	MK453 PK383	HD,					



MONROE

SHOCK	MK PK	i		SHOCK	MK PK	i	

B-CLASS Sports Tourer (W246, W242) 10.2011 - 12.2018 FWD



	G8275	MK452 PK383		⊥	43136	MK476		⊥
	G8274	MK452 PK383		⊥				
	742278SP	MK453 PK383	HD,	⊥				
	742277SP	MK453 PK383	HD,	⊥				

B-CLASS Sports Tourer (W247) 12.2018 - AWD

B 200 4-matic (247.088)(120kW) 10.20 →	G8669	MK518		⊥				
B 200 d 4-matic (247.013)(110kW) 10.19 → 09.21	G8668	MK518		⊥				
B 220 4-matic (247.045)(140kW) 01.19 →								
B 220 d 4-matic (247.015)(140kW) 10.19 →					G43160			⊥
B 250 4-matic (247.047)(165kW) 01.19 →								
B 220 Mild-Hybrid 4-matic (247.045)(140kW) 10.22 →	G8669	MK518		⊥				
	G8668	MK518		⊥				
B 250 Mid Hybrid 4-matic (247.047)(165kW) 10.22 →					G43160			⊥
					G43161			⊥

B-CLASS Sports Tourer (W247) 12.2018 - FWD

B 160 (247.082)(80kW) 04.19 →	G8669	MK518		⊥				
B 160 d (247.002)(70kW) 05.19 →								
B 180 (247.084)(100kW) 12.18 →								
B 180 d (247.010)(85kW) 10.20 →	G8668	MK518		⊥				
B 180 Mild Hybrid (247.084)(100kW) 11.22 →								
B 200 (247.087)(110;120kW) 12.18 →					G43160			⊥
B 200 d (247.012)(110kW) 12.18 →								
B 200 Mild Hybrid (247.087)(120kW) 11.22 →								
B 220 (247.044)(140kW) 04.19 →					G43161			⊥
B 220 d (247.014)(140kW) 12.18 →								
B 250 (247.046)(165kW) 01.19 →								
B 180 d (247.003)(85kW) 12.18 →	G8668	MK518		⊥	G43160			⊥
	G8669	MK518	CS	⊥	G43161			⊥
B 250 e (247.085)(160kW) 11.22 →	G8669	MK518		⊥				
B 250 e (247.086)(160kW) 06.20 →	G8668	MK518		⊥				
					G43161			⊥

CABRIOLET (W111, W112) 09.1961 - 12.1971 RWD



	R2029			⊥	R2030			⊥

MONROE	SHOCK	MK PK	i		SHOCK	MK PK	i	

C-CLASS (W202) 03.1993 - 05.2000 RWD

C 36 AMG (202.028)(206kW) 05.94 → 05.00 C 43 AMG (202.033)(225kW) 08.97 → 05.00					376069SP	PK406		
					G43146			
	G43143	PK406	-		43081	PK406	- SP	
C 180 (202.018)(89;90kW) 03.93 → 05.00 C 200 (202.020)(100kW) 01.94 → 05.00 C 200 D (202.120)(55kW) 03.93 → 05.00 C 200 D (202.122)(65kW) 10.96 → 05.00 C 200 Kompressor (202.025)(132;141kW) 10.95 → 05.00 C 220 (202.022)(110kW) 03.93 → 05.00 C 220 D (202.021)(55kW) 07.96 → 05.00 C 220 D (202.121)(70kW) 08.93 → 05.00 C 230 (202.023)(110kW) 06.96 → 06.97 C 230 Kompressor (202.024)(142kW) 10.95 → 05.00 C 240 (202.026)(125kW) 06.97 → 05.00	43080	PK406	ND		376069SP	PK406	- HD	
	G43143	PK406	SP		43081	PK406	- ND	
					G43146		- SP	
C 200 CDI (202.134)(75kW) 03.98 → 05.00 C 220 CDI (202.133)(92kW) 09.97 → 05.00	43089	PK406	ND		376069SP	PK406	- HD	
	G43143	PK406	SP		43081	PK406	- ND	
					G43146		- SP	
C 250 D (202.125)(83kW) 05.93 → 05.00	43080	PK406	ND		376069SP	PK406	- HD	
					43081	PK406	- ND	
C 250 Turbo-D (202.128)(110kW) 10.95 → 05.00 C 280 (202.028)(142kW) 05.93 → 05.00 C 280 (202.029)(145kW) 06.97 → 05.00	43089	PK406	ND		43081	PK406	- ND	
					G43146		- SP	

C-CLASS T-Model (S202) 06.1996 - 03.2001 RWD

C 43 AMG (202.093)(225kW) 08.97 → 03.01	G43143	PK406	SP, -					
	43089	PK406	ND		376069SP	PK406	- ND, HD	
	G43143	PK406	SP		G43146		- SP	

C-CLASS (W203) 05.2000 - 12.2007 AWD

					376040SP		SP	

C-CLASS (W203) 05.2000 - 12.2007 RWD

C 30 CDI AMG (203.018)(170kW) 01.03 → 02.07	742002SP	MK198 PK339			376040SP			
C 32 AMG Kompressor (203.065)(260kW) 02.01 → 02.07	742002SP	MK198 PK339	12.03 → Ch. No:411687 →		376040SP		SP	



	SHOCK	MK PK			SHOCK	MK PK		
C 55 AMG(270kW) 09.05 → 12.06 C 55 AMG (203.076)(270kW) 02.04 → 02.07					376040SP			
C 180 (203.035)(95kW) 10.00 → 05.02 C 180 Kompressor (203.046)(105kW) 05.02 → 02.07 C 200 CDI (203.004)(75;85kW) 09.00 → 06.03 C 200 CDI (203.007)(90kW) 04.03 → 02.07 C 200 CGI Kompressor (203.043)(125kW) 07.03 → 02.07 C 200 Kompressor (203.042)(120kW) 05.02 → 02.07 C 200 Kompressor (203.045)(120kW) 05.00 → 06.02 C 220 CDI (203.006, 203.008)(105kW) 05.00 → 02.07 C 220 CDI (203.008)(110kW) 04.03 → 02.07 C 230 (203.052)(150kW) 01.05 → 02.07 C 240 (203.061)(125kW) 05.00 → 02.07 C 270 CDI (203.016)(125kW) 12.00 → 02.07 C 280 (203.054)(170kW) 01.05 → 02.07 C 320 (203.064)(160kW) 05.00 → 02.07 C 320 CDI (203.020)(165kW) 01.05 → 02.07	G8429	MK198 PK339	ND		43138		ND	
	742003SP	MK198 PK339	SP, ND		376040SP		SP, ND	
C 220 CDI (203.006)(100kW) 05.00 → 02.07	G8429	MK198 PK339			43138			
	742003SP	MK198 PK339	SP		376040SP		SP	
C 230 Kompressor (203.040)(141kW) 02.04 → 02.07	G8429	MK198 PK339	ND		43138		ND	
C 270 CDI (203.016)(120kW) 12.00 → 02.07	742003SP	MK198 PK339			376040SP			
	G8429	MK198 PK339			43138			
C 350 (203.056)(200kW) 01.05 → 02.07	G8429	MK198 PK339	- SP		376040SP			
	742003SP	MK198 PK339	SP		43138		ND	

C-CLASS T-Model (S203) 03.2001 - 08.2007 AWD

C 240 4-matic (203.281)(125kW) 07.02 → 08.07 C 320 4-matic (203.284)(160kW) 07.02 → 08.07					376040SP		SP, -	
C 280 4-matic (203.292)(170kW) 01.05 → 08.07 C 350 4-matic (203.287)(200kW) 01.05 → 08.07	742003SP	MK198 PK339	SP		376040SP		SP, -	

C-CLASS T-Model (S203) 03.2001 - 08.2007 RWD

C 30 CDI AMG (203.218)(170kW) 01.03 → 08.07 C 32 AMG Kompressor (203.265)(260kW) 03.01 → 08.07	742003SP	MK198 PK339			376040SP			
	742002SP	MK198 PK339	- SP					
C 55 AMG (203.276)(270kW) 02.04 → 08.07					376040SP		SP	



MONROE	SHOCK	MK PK	i		SHOCK	MK PK	i	

C 180 (203.235)(95kW) 03.01 → 05.02 C 180 Kompressor (203.246)(105kW) 05.02 → 08.07 C 200 CDI (203.204)(75;85kW) 03.01 → 08.07 C 200 CDI (203.207)(90kW) 04.03 → 08.07 C 200 CGI Kompressor (203.243)(125kW) 07.03 → 08.07 C 200 Kompressor (203.242)(120kW) 05.02 → 08.07 C 200 Kompressor (203.245)(120kW) 03.01 → 05.02	G8429	MK198 PK339	ND		43138		ND	
C 220 CDI (203.206, 203.208)(105kW) 03.01 → 08.07 C 220 CDI (203.208)(110kW) 02.04 → 08.07 C 230 (203.252)(150kW) 01.05 → 08.07 C 230 Kompressor (203.240)(141kW) 02.04 → 08.07 C 240 (203.261)(125kW) 03.01 → 08.07 C 270 CDI (203.216)(125kW) 03.01 → 08.07 C 280 (203.254)(170kW) 01.05 → 08.07 C 320 (203.264)(160kW) 03.01 → 08.07 C 320 CDI (203.220)(165kW) 06.05 → 08.07	742003SP	MK198 PK339	SP, ND		376040SP		SP, ND	
C 220 CDI (203.208)(100kW) 08.06 → 08.07	G8429	MK198 PK339			376040SP			
	742003SP	MK198 PK339	SP					
C 270 CDI (203.216)(120kW) 03.01 → 08.07	742003SP	MK198 PK339						
	G8429	MK198 PK339						
					43138		→ 03.02 → Ch. No:F272093	
					376040SP		SP	
C 350 (203.256)(200kW) 01.05 → 08.07	G8429	MK198 PK339	- SP		376040SP			
	742003SP	MK198 PK339	SP					

C-CLASS Coupe (CL203) 03.2001 - 06.2011 RWD

C 30 CDI AMG (203.718)(170kW) 09.02 → 05.08 C 160 Kompressor (203.730)(90kW) 05.02 → 05.08 C 180 (203.735)(95kW) 03.01 → 05.02 C 180 Kompressor (203.746)(105kW) 05.02 → 05.08 C 200 CDI (203.707)(90kW) 03.03 → 05.08 C 200 CGI Kompressor (203.743)(125kW) 03.03 → 05.08 C 200 Kompressor (203.742)(120kW) 05.02 → 05.08 C 200 Kompressor (203.745)(120kW) 03.01 → 05.02 C 220(120kW) 05.02 → 05.08 C 220 CDI (203.706)(105kW) 03.01 → 01.04 C 220 CDI (203.708)(110kW) 02.04 → 05.08 C 230 (203.752)(150kW) 01.05 → 05.08 C 230 Kompressor (203.740)(141kW) 05.02 → 05.08 C 230 Kompressor (203.747)(145kW) 03.01 → 05.02 C 320 (203.764)(160kW) 09.02 → 05.08	742002SP	MK198 PK339	ND		376045SP		ND	
	742003SP	MK198 PK339	SP		376040SP		SP	



MONROE	SHOCK	MK PK	i		SHOCK	MK PK	i	

C 220 CDI(100kW) 03.01 → 01.04	742002SP	MK198 PK339	→ 08.02 →Ch. No:A435022	⊥ ⊖	376045SP		→ 08.02 →Ch. No:A435022	⊥ ⊙
	742003SP	MK198 PK339	SP	⊥ ⊖	376040SP		SP	⊥ ⊙
	G8429	MK198 PK339	09.02 → Ch. No:A435023 →	⊥ ⊔				
C 350 (203.756)(200kW) 01.05 → 05.08	742003SP	MK198 PK339	SP	⊥ ⊖	376040SP		SP	⊥ ⊙
	742002SP	MK198 PK339	- SP, ND	⊥ ⊖				

C-CLASS T-Model (S204) 08.2007 - 08.2014 AWD

C 220 CDI 4-matic (204.284)(125kW) 02.13 → 08.14					376039SP	MK377A PK340		⊥ ⊙
C 250 CDI 4-matic (204.282)(150kW) 04.10 → 08.14 C 300 CDI 4-matic (204.292)(170kW) 06.11 → 08.14 C 320 CDI 4-matic (204.289)(165kW) 08.07 → 12.11 C 350 CDI 4-matic (204.289)(165kW) 08.07 → 12.11 C 350 CDI 4-matic (204.292)(170kW) 10.09 → 08.14					376039SP	MK377A PK340		⊥ ⊙
					C1509L			⊥ ⊙
					C1508R			⊥ ⊙

C-CLASS T-Model (S204) 08.2007 - 08.2014 RWD

	C2509L			⊥ ⊔	C1509L			⊥ ⊙
	C2508R			⊥ ⊔	C1508R			⊥ ⊙
	742071SP	MK280 PK301	ND, -	⊥ ⊖	376039SP	MK377A PK340	ND, -	⊥ ⊙
C 220 CDI (204.202)(120kW) 12.08 → 08.14	C2509L			⊥ ⊔	376039SP	MK377A PK340		⊥ ⊙
	C2508R			⊥ ⊔	C1509L			⊥ ⊙
					C1508R			⊥ ⊙
	742071SP	MK280 PK301	-	⊥ ⊖				

C-CLASS (W204) 01.2007 - 01.2015 AWD

C 220 CDI 4-matic (204.084)(125kW) 02.13 → 01.14	742071SP	MK280 PK301	ND, -	⊥ ⊖	376039SP	MK377A PK340	-	⊥ ⊙
C 230 4-matic (204.085)(150kW) 07.07 → 01.14 C 280 4-matic (204.081)(170kW) 07.07 → 01.14 C 300 4-matic (204.081)(170kW) 07.07 → 01.14 C 320 CDI 4-matic (204.089)(165kW) 07.07 → 01.14 C 350 4-matic (204.087)(200kW) 07.07 → 01.14 C 350 CDI 4-matic (204.089)(165kW) 07.09 → 01.14	C2509L			⊥ ⊔				
	C2508R			⊥ ⊔				
	742071SP	MK280 PK301	ND, -	⊥ ⊖	376039SP	MK377A PK340	ND, -	⊥ ⊙
					C1511L		ND,	⊥ ⊙
					C1510R		ND,	⊥ ⊙

MONROE	SHOCK	MK PK	i		SHOCK	MK PK	i	
C 250 CDI 4-matic (204.082)(150kW) 01.11 → 01.14	742071SP	MK280 PK301	ND,	⊥	376039SP	MK377A PK340	C230 ND,	⊥
C 300 4-matic (204.080)(185kW) 02.11 → 01.14 C 300 CDI 4-matic (204.092)(170kW) 01.11 → 01.14 C 350 4-matic (204.088)(225kW) 01.11 → 01.14 C 350 CDI 4-matic (204.092)(170kW) 10.09 → 01.14	742071SP	MK280 PK301	ND,	⊥	376039SP	MK377A PK340	SP, CS	⊥

C-CLASS (W204) 01.2007 - 01.2015 RWD

	C2509L		C230	⊥				
	C2508R		C230	⊥				
	742071SP	MK280 PK301	C230 ND,	⊥	376039SP	MK377A PK340	C230 ND,	⊥
					C1511L		C230 ND,	⊥
					C1510R		C230 ND,	⊥
C 300 Flexfuel(170kW) 01.08 → 12.12	742071SP	MK280 PK301	ND,	⊥				

C-CLASS Coupe (C204) 01.2011 - AWD

	742071SP	MK280 PK301		⊥	376039SP	MK377A PK340		⊥
	C2509L			⊥				
	C2508R			⊥				

C-CLASS Coupe (C204) 01.2011 - RWD

	742071SP	MK280 PK301		⊥	376039SP	MK377A PK340		⊥
	C2509L			⊥				
	C2508R			⊥				

C-CLASS (W205) 07.2013 - 02.2023 AWD

					G43155			⊥

C-CLASS (W205) 07.2013 - 02.2023 RWD

	376274SP	MK499 PK420		⊥	G43155			⊥

C-CLASS T-Model (S205) 09.2014 - 02.2023 AWD

					G43155			⊥

C-CLASS T-Model (S205) 09.2014 - 02.2023 RWD

	376274SP	MK499 PK420		⊥	G43155			⊥



MONROE	SHOCK	MK PK	i		SHOCK	MK PK	i	

C-CLASS Coupe (C205) 10.2015 - 04.2023 AWD

					G43155			

C-CLASS Coupe (C205) 10.2015 - 04.2023 RWD

	376274SP	MK499 PK420			G43155			

C-CLASS Convertible (A205) 06.2016 - 04.2023 AWD

AMG C 43 4-matic (205.464)(270;287kW) 10.16 → 04.23 C 200 4-matic (205.443)(135kW) 06.16 → 05.18 C 200 EQ Boost 4-matic (205.478)(135kW) 05.18 → 04.23 C 220 d 4-matic (205.405)(125kW) 06.16 → 05.18 C 220 d 4-matic (205.415)(143kW) 06.18 → 04.23					G43155			
C 300 EQ Boost 4-matic (205.484)(190kW) 05.19 → 04.23 C 400 4-matic (205.466)(245kW) 06.16 → 04.23	376274SP	MK499 PK420			G43155			

C-CLASS Convertible (A205) 06.2016 - 04.2023 RWD

	376274SP	MK499 PK420			G43155			

CITAN Box Body / MPV / Mixto (W415) 11.2012 - 08.2021 FWD

108 CDI (415.601, 415.603)(55kW) 11.12 → 08.21 108 CDI (415.603)(59kW) 05.19 → 08.21 108 CDI (415.703)(55;59kW) 11.12 → 08.21 109 CDI (415.601, 415.603, 415.605)(66kW) 11.12 → 08.21 109 CDI (415.603, 415.605)(70kW) 05.19 → 08.21 109 CDI (415.703)(66;70kW) 11.12 → 08.21 111 CDI (415.603, 415.605)(81;85kW) 06.13 → 08.21 111 CDI (415.703)(85kW) 02.19 → 08.21 111 CDI (415.703, 415.705)(81kW) 06.13 → 08.21 112 (415.603)(84kW) 06.13 → 08.21 112 (415.703)(84kW) 06.13 → 08.21	R7612	MK326 PK315	4 STUD RIM Mtg Bore Dist.(mm):57 (14")		G1105	MK326		
	G8173	MK326 PK315	5 STUD RIM Mtg Bore Dist.(mm):72 (15")					
109 CDI (415.603, 415.605)(66kW) 11.12 → 08.21 111 CDI (415.603, 415.605)(81kW) 06.13 → 08.21	R7612	MK326 PK315	4 STUD RIM Mtg Bore Dist.(mm):57 (14")		G1105	MK326	1980kg	
	G8173	MK326 PK315	5 STUD RIM Mtg Bore Dist.(mm):72 (15")					

MONROE

SHOCK	MK PK			SHOCK	MK PK		

CLA Coupe (C117) 01.2013 - 03.2019 AWD



742278SP	MK453 PK383	HD,					
742277SP	MK453 PK383	HD,					
G8275	MK452 PK383	ND,					
G8274	MK452 PK383	ND,					
				43136	MK476		

CLA Coupe (C117) 01.2013 - 03.2019 FWD



742278SP	MK453 PK383	HD,					
742277SP	MK453 PK383	HD,					
G8275	MK452 PK383	ND,					
G8274	MK452 PK383	ND,					
				43136	MK476		

CLA Shooting Brake (X117) 01.2015 - 03.2019 AWD



742278SP	MK453 PK383	HD,					
742277SP	MK453 PK383	HD,					
G8275	MK452 PK383	ND,					
G8274	MK452 PK383	ND,					
				43136	MK476		

CLA Shooting Brake (X117) 01.2015 - 03.2019 FWD



742278SP	MK453 PK383	HD,					
742277SP	MK453 PK383	HD,					
G8275	MK452 PK383	ND,					
G8274	MK452 PK383	ND,					
				43136	MK476		

MONROE	SHOCK	MK PK	i		SHOCK	MK PK	i	

CLA (C118) 03.2019 - AWD

	G8667	MK518						
	G8666	MK518						
					G43160			

CLA (C118) 03.2019 - FWD

	G8667	MK518						
	G8666	MK518						
					G43160			
CLA 250 e (118.386)(160kW) 06.20 →	G8667	MK518						
	G8666	MK518						
					G43161			

CLA Shooting Brake (X118) 06.2019 - AWD

	G8667	MK518	CS					
	G8666	MK518	CS					
					G43160			

CLA Shooting Brake (X118) 06.2019 - FWD

	G8667	MK518	CS					
	G8666	MK518	CS					
					G43160			
CLA 250 e (118.686)(160kW) 06.20 →	G8667	MK518	CS					
	G8666	MK518	CS					
					G43160			
					G43161			

MONROE	SHOCK	MK PK	i		SHOCK	MK PK	i	

CLC-CLASS (CL203) 05.2008 - 06.2011 RWD

CLC 160 (203.731)(95kW) 02.09 → 06.11 CLC 180 Kompressor (203.746)(105kW) 05.08 → 06.11 CLC 200 CDI (203.707)(90kW) 05.08 → 06.11 CLC 200 Kompressor (203.741)(135kW) 05.08 → 06.11 CLC 220 CDI (203.708)(110kW) 05.08 → 06.11 CLC 230 (203.752)(150kW) 05.08 → 06.11 CLC 250(150kW) 06.09 → 06.11	742003SP	MK198 PK339	SP		376040SP		SP	
	G8429	MK198 PK339	- SP, ND					
CLC 220 CDI (203.708)(100kW) 05.08 → 06.11	742003SP	MK198 PK339	SP		376040SP		SP	
	G8429	MK198 PK339						
CLC 350 (203.756)(200kW) 05.08 → 06.11	742003SP	MK198 PK339	SP		376040SP		SP	
	G8429	MK198 PK339	- SP					

CLK (C208) 06.1997 - 12.2003 RWD

CLK 200 (208.335)(100kW) 06.97 → 06.02 CLK 430 (208.370)(205kW) 07.98 → 06.02	376170SP	PK339	- ND		376074SP		- ND	
CLK 200 Kompressor (208.344)(120kW) 06.00 → 06.02 CLK 200 Kompressor (208.345)(141kW) 06.97 → 06.00 CLK 230 Kompressor (208.347)(142kW) 06.97 → 06.00 CLK 230 Kompressor (208.348)(145kW) 06.00 → 06.02 CLK 320 (208.365)(160kW) 06.97 → 06.02	376170SP	PK339	- ND		376074SP		- ND	
					376069SP	PK406	- HD	

CLK Convertible (A208) 03.1998 - 03.2002 RWD

	376170SP	PK339	-		376069SP	PK406	-	

CLK (C209) 05.2002 - 03.2010 RWD

CLK 55 AMG (209.376)(270kW) 09.02 → 05.09					376040SP		SP	
CLK 200 CGI (209.343)(125kW) 07.03 → 05.09 CLK 200 Kompressor (209.341)(135kW) 10.06 → 05.09 CLK 200 Kompressor (209.342)(120kW) 09.02 → 05.09 CLK 220 CDI (209.308)(110kW) 01.05 → 05.09 CLK 240 (209.361)(125kW) 06.02 → 05.09	G8429	MK198 PK339	- ND		376072SP		- ND	
CLK 270 CDI (209.316)(125kW) 10.02 → 05.09 CLK 280 (209.354)(170kW) 01.05 → 05.09 CLK 320 (209.365)(160kW) 06.02 → 05.09 CLK 320 CDI (209.320)(165kW) 01.05 → 05.09 CLK 350 (209.356)(200kW) 01.05 → 05.09 CLK 500 (209.375)(225kW) 06.02 → 05.09	742003SP	MK198 PK339	- SP, ND		376040SP		- SP, ND	

MONROE	SHOCK	MK PK	i		SHOCK	MK PK	i	
CLK 220 CDI (209.308)(100kW) 01.05 → 05.09	742003SP	MK198 PK339	SP		376040SP		SP	
	G8429	MK198 PK339			376072SP		ND	
CLK 240 (209.361)(120kW) 06.02 → 05.09 CLK 270 CDI (209.316)(120kW) 02.03 → 06.05	742003SP	MK198 PK339	ND		376072SP		ND	
	G8429	MK198 PK339			376040SP		-	
CLK 500 (209.372)(285kW) 06.06 → 05.09	742003SP	MK198 PK339	SP		376040SP		SP	
	G8429	MK198 PK339	- SP		376072SP		ND	

CLK Convertible (A209) 06.2002 - 03.2010 RWD

CLK 55 AMG (209.476)(270kW) 06.02 → 03.10	742003SP	MK198 PK339	SP		376040SP		SP	
CLK 63 AMG (209.477)(354kW) 04.06 → 03.10	742003SP	MK198 PK339	ND					
CLK 200 CGI (209.343)(125kW) 07.03 → 03.10 CLK 240 (209.461)(125kW) 02.03 → 03.10 CLK 280 (209.454)(170kW) 01.05 → 03.10 CLK 320 (209.465)(160kW) 02.03 → 03.10 CLK 320 CDI (209.420)(165kW) 03.05 → 03.10 CLK 350 (209.456)(200kW) 01.05 → 03.10 CLK 500 (209.475)(225kW) 02.03 → 03.10	742003SP	MK198 PK339	- SP, ND		376040SP		- SP, ND	
	G8429	MK198 PK339	- ND, HD		43138		- ND	
CLK 200 Kompressor (209.441)(135kW) 10.06 → 03.10 CLK 200 Kompressor (209.442)(120kW) 02.03 → 03.10	G8429	MK198 PK339	- ND, HD		43138		- ND	
CLK 500 (209.472)(285kW) 06.06 → 03.10	G8429	MK198 PK339	- SP		43138		- SP	
	742003SP	MK198 PK339	SP		376040SP		SP	

CLS (C257) 12.2017 - AWD

AMG CLS 53 EQ Boost 4-matic+ (257.361)(320kW) 05.18 → CLS 350 EQ Boost 4-matic (257.351)(220kW) 08.18 → CLS 400 d 4-matic (257.323)(243kW) 06.20 →					G43155		- , -	
CLS 300 d 4-matic (257.319)(195kW) 04.21 →					G43155		-	
CLS 350 d 4-matic (257.321)(183;210kW) 12.17 → CLS 400 d 4-matic (257.323)(250kW) 12.17 → CLS 450 EQ Boost 4-matic (257.359)(270kW) 12.17 →	G43158	MK499	-		G43155		- , -	

CLS (C257) 12.2017 - RWD

CLS 220 d (257.314)(143kW) 06.18 →	G43158	MK499	-					
CLS 300 d (257.318)(180kW) 04.18 → CLS 350 d (257.320)(210kW) 08.18 → CLS 350 EQ Boost (257.350)(220kW) 08.18 →	G43158	MK499	-		G43155		- , -	

MONROE	SHOCK	MK PK	i		SHOCK	MK PK	i	

COUPE (W111, W112) 01.1961 - 12.1971 RWD

	R2029		→ 08.71		R2030		→ 08.71 -	

E-CLASS (W124) 02.1993 - 06.1996 AWD

					43071		-	

E-CLASS (W124) 02.1993 - 06.1996 RWD

E 200 (124.019)(100kW) 06.93 → 06.95 E 200 D (124.120)(55kW) 06.93 → 06.95 E 220 (124.022)(110kW) 06.93 → 06.95 E 250 D (124.126, 124.129)(83kW) 07.93 → 06.95 E 250 Turbo-D (124.128)(93kW) 06.93 → 06.95 E 280 (124.028)(145kW) 06.93 → 06.95 E 300 D (124.131)(100kW) 07.93 → 06.95 E 300 Turbo-D (124.133)(108kW) 06.93 → 06.95 E 320 (124.032)(162kW) 06.93 → 06.95	G16507	MK063 PK034 AK217	-Sportline +AK217 ND		43071		-	
E 280 (124.029)(142kW) 06.93 → 06.95 E 500 (124.036)(235kW) 06.93 → 06.95	G16507	MK063 PK034 AK217	+AK217					

E-CLASS T-Model (S124) 06.1993 - 06.1996 RWD

	G16507	MK063 PK034 AK217	-Sportline +AK217 ND					

E-CLASS Coupe (C124) 06.1993 - 06.1997 RWD

	G16507	MK063 PK034 AK217	→ 07.96 -Sportline +AK217 ND		43071		-	

E-CLASS Convertible (A124) 05.1993 - 03.1998 RWD

					43071		-	

E-CLASS (W210) 06.1995 - 08.2003 AWD

					43097		-	



MONROE	SHOCK	MK PK	i		SHOCK	MK PK	i	

E-CLASS (W210) 06.1995 - 08.2003 RWD

E 50 AMG (210.072)(255kW) 02.96 → 08.97 E 200 (210.035)(100kW) 06.95 → 08.00 E 200 D (210.003)(65kW) 01.96 → 03.02 E 200 Kompressor (210.045)(137kW) 06.97 → 03.02 E 200 Kompressor (210.048)(120kW) 08.00 → 03.02 E 220 D(55kW) 05.96 → 03.02 E 220 D (210.004)(70kW) 06.95 → 07.99 E 230 (210.037)(110kW) 06.95 → 06.97 E 240 (210.061)(125kW) 06.97 → 08.00 E 240 (210.062)(125kW) 08.00 → 03.02 E 250 D (210.010)(83kW) 06.95 → 07.99	G43148		- -	10	G43149		-  - 	10
E 250 Turbo-D (210.015)(110kW) 06.97 → 07.99 E 270 CDI (210.016)(120;125kW) 07.99 → 03.02 E 280 (210.053)(142kW) 01.96 → 06.97 E 280 (210.063)(150kW) 12.96 → 03.02 E 290 Turbo-D (210.017)(95kW) 03.96 → 07.99 E 300 D (210.020)(100kW) 06.95 → 06.97 E 320 (210.055)(162kW) 06.95 → 06.97 E 320 (210.065)(165kW) 06.97 → 03.02 E 320 CDI (210.026)(145kW) 07.99 → 03.02 E 420 (210.072)(205kW) 01.96 → 06.97 E 430 (210.070)(205kW) 06.97 → 03.02	43096		-Avantgarde ND, -	10	43097		-Avantgarde -  ND, - 	10
E 200 CDI (210.007)(75;85kW) 06.98 → 03.02 E 220 CDI (210.006)(92;100;105kW) 06.98 → 03.02	43096		-Avantgarde ND, -	10	G43140		-Avantgarde -  ND, - 	10
E 300 Turbo-D (210.025)(130kW) 12.96 → 07.99	43096		- SP, -	10	43097		- SP, - 	10
	G43148		SP, -	10	G43149		- 	10

E-CLASS T-Model (S210) 06.1996 - 03.2003 RWD

	G43148		-XL ND, -	10				
	43096		-Avantgarde -XL ND, -	10				
E 220 T CDI (210.206)(100kW) 05.99 → 03.03	43096			10				
	G43148			10				

E-CLASS (W211) 03.2002 - 03.2009 AWD

E 240 4-matic (211.080)(130kW) 03.03 → 12.08 E 280 4-matic (211.092)(170kW) 01.06 → 12.08 E 350 4-matic (211.087)(200kW) 03.05 → 12.08	43137	MK325A PK303	- ND	10	376043SP		-  SP, ND	10
E 280 CDI 4-matic (211.084)(140kW) 03.05 → 12.08 E 320 4-matic (211.082)(165kW) 03.03 → 12.08					376043SP		-  SP, ND	10
E 320 CDI 4-matic (211.089)(165kW) 03.05 → 12.08	43137	MK325A PK303	- ND	10	376043SP		SP -  SP, ND	10

MONROE	SHOCK	MK PK	i		SHOCK	MK PK	i	
E 500 4-matic (211.083)(225kW) 10.03 → 12.08 E 500 4-matic (211.090)(285kW) 04.06 → 12.08	43137	MK325A PK303	ND		376043SP			

E-CLASS (W211) 03.2002 - 03.2009 RWD

E 55 AMG Kompressor (211.076)(350kW) 10.02 → 12.08 E 63 AMG (211.077)(378kW) 03.06 → 12.08	43137	MK325A PK303	ND					
E 63 AMG (211.077)(378kW) 09.06 → 12.08	43137	MK325A PK303						
E 200 CDI (211.004)(75;90kW) 07.02 → 12.08 E 200 CDI (211.007)(100kW) 04.06 → 12.08 E 200 Kompressor (211.041)(135kW) 04.06 → 12.08 E 200 Kompressor (211.042)(120kW) 11.02 → 12.08 E 200 NGT (211.042)(120kW) 03.04 → 12.08 E 220 CDI(120kW) 03.03 → 12.08 E 220 CDI (211.006)(100;110kW) 03.02 → 12.08 E 220 CDI (211.008)(125kW) 04.06 → 12.08 E 230 (211.052)(150kW) 09.07 → 12.08 E 240 (211.061)(130kW) 03.02 → 12.08 E 270 CDI (211.016)(120;130kW) 03.02 → 12.08	43137	MK325A PK303	ND		43139		ND, CS	
E 280 (211.054)(170kW) 03.05 → 12.08 E 280 CDI (211.020)(140kW) 03.05 → 12.08 E 280 CDI (211.023)(130kW) 05.04 → 12.08 E 300 BlueTEC (211.024)(155kW) 09.07 → 12.08 E 320 (211.065)(165kW) 03.02 → 12.08 E 320 CDI (211.022)(165kW) 03.05 → 12.08 E 320 CDI (211.026)(150kW) 11.02 → 12.08 E 350 (211.056)(200kW) 03.05 → 12.08 E 350 CGI (211.057)(215kW) 09.07 → 12.08 E 400 CDI (211.028)(191kW) 02.03 → 12.08 E 420 CDI (211.029)(231kW) 01.06 → 12.08 E 500 (211.070)(225kW) 03.02 → 12.08 E 500 (211.072)(285kW) 04.06 → 12.08					376043SP		SP, ND	

E-CLASS T-Model (S211) 02.2003 - 07.2009 AWD

E 240 T 4-matic (211.280)(130kW) 07.03 → 07.09 E 280 T 4-matic (211.292)(170kW) 03.05 → 07.09 E 320 T 4-matic (211.282)(165kW) 07.03 → 07.09	43137	MK325A PK303			376206SP		SP	
E 280 T CDI 4-matic (211.284)(140kW) 03.05 → 07.09 E 320 T CDI 4-matic (211.289)(165kW) 03.05 → 07.09 E 500 T 4-matic (211.290)(285kW) 04.06 → 07.09	43137	MK325A PK303	SP		376206SP		SP	
E 350 T 4-matic (211.287)(200kW) 03.05 → 07.09	43137	MK325A PK303	SP					
E 500 T 4-matic (211.283)(225kW) 10.03 → 07.09	43137	MK325A PK303			376206SP		SP	



MONROE	SHOCK	MK PK	i		SHOCK	MK PK	i	

E-CLASS T-Model (S211) 02.2003 - 07.2009 RWD

350 CGI (211.257)(215kW) 05.06 → 07.09 E 200 CDI (211.207)(100kW) 04.06 → 07.09 E 200 Kompressor (211.241)(135kW) 04.06 → 07.09 E 200 T Kompressor (211.242)(120kW) 03.03 → 07.09 E 220 CDI (211.206)(100kW) 03.03 → 07.09 E 220 T CDI(120kW) 03.03 → 07.09 E 220 T CDI (211.206)(110kW) 03.03 → 07.09 E 220 T CDI (211.208)(125kW) 04.06 → 07.09 E 230 T (211.252)(150kW) 05.07 → 07.09 E 240 T (211.261)(130kW) 03.03 → 07.09 E 270 T CDI (211.216)(120;130kW) 03.03 → 07.09	**43137**	MK325A PK303	ND		**376200SP**		ND, CS	
E 280 T (211.254)(170kW) 03.05 → 07.09 E 280 T CDI (211.220)(140kW) 03.05 → 07.09 E 280 T CDI (211.223)(130kW) 05.04 → 07.09 E 320 T (211.265)(165kW) 03.03 → 07.09 E 320 T CDI (211.222)(165kW) 03.05 → 07.09 E 320 T CDI (211.226)(150kW) 03.03 → 07.09 E 350 T (211.256)(200kW) 03.05 → 07.09 E 500 T (211.270)(225kW) 10.03 → 07.09 E 500 T (211.272)(285kW) 04.06 → 07.09					**376206SP**		SP, ND	
E 55 T AMG Kompressor(350kW) 09.05 → 12.06	**43137**	MK325A PK303			**376200SP**			
E 55 T AMG Kompressor (211.276)(350kW) 07.03 → 07.09	**43137**	MK325A PK303			**376200SP**			
E 63 AMG (211.277)(378kW) 03.06 → 07.09	**43137**	MK325A PK303			**376200SP**		→ 11.07	
					376206SP		12.07 →	
E 320 T CDI (211.222)(155kW) 11.07 → 07.09	**43137**	MK325A PK303			**376200SP**			
					376206SP		SP	

E-CLASS (W212) 01.2009 - 12.2016 AWD

					376047SP	MK377A		

E-CLASS (W212) 01.2009 - 12.2016 RWD

	742129SP	MK416			**376047SP**	MK377A		
E 400 (212.061)(245kW) 07.14 → 12.15					**376047SP**	MK377A		

MONROE	SHOCK	MK PK	i		SHOCK	MK PK	i	

E-CLASS Coupe (C207) 01.2009 - 12.2016 AWD

	C2509L							
	C2508R							
					C1528L			
					C1527R			

E-CLASS Coupe (C207) 01.2009 - 12.2016 RWD

	C2509L							
	C2508R							
					C1528L			
					C1527R			

E-CLASS T-Model (S212) 08.2009 - 12.2016 RWD

	742129SP	MK416						

E-CLASS Convertible (A207) 01.2010 - 12.2016 RWD

	C2509L		E500;E550					
	C2508R		E500;E550					
					C1530L		E500;E550	
					C1529R		E500;E550	

E-CLASS T-Model (S213) 07.2016 - 10.2023 AWD

E 200 4-matic (213.243)(135kW) 01.17 → 06.19 E 200 EQ Boost 4-matic (213.287)(145kW) 06.19 → 10.23 E 220 d 4-matic (213.205)(143kW) 01.17 → 10.23 E 350 d 4-matic (213.234)(190kW) 06.17 → 05.18 E 400 4-matic (213.271)(245kW) 10.16 → 05.18 E 400 d 4-matic (213.223)(243;250kW) 04.18 → 10.23 E 450 4-matic (213.268)(270kW) 08.18 → 06.20 E 450 EQ Boost (213.259)(270kW) 08.20 → 08.23					G2256		-, -, -	
E 300 d 4-matic (213.219)(195kW) 01.21 → 10.23 E 300 de 4-matic (213.211)(225kW) 08.20 → 08.23					G2256		- -	

E-CLASS T-Model (S213) 07.2016 - 10.2023 RWD

	G43158	MK499	- -		G2256		- -, -	



MONROE	SHOCK	MK PK	i		SHOCK	MK PK	i	

E-CLASS (W213) 01.2016 - AWD

AMG E 43 4-matic (213.064)(295kW)	07.16 → 05.18					G43155			⊥ IO
AMG E 53 EQ Boost 4-matic+ (213.061)(320kW)	04.18 → 10.23								
AMG E 63 4-matic+ (213.088)(420kW)	01.17 → 11.21								
AMG E 63 S 4-matic+ (213.089)(450kW)	01.17 → 10.23								
E 300 d 4-matic (213.019)(195kW)	01.21 → 10.23								
E 300 de 4-matic (213.011)(225kW)	06.20 → 08.23								
E 300 e 4-matic (213.054)(235kW)	07.20 → 10.23								
E 450 EQ Boost 4-matic (213.059)(270kW)	07.20 → 10.23								
E 200 4-matic (213.043)(135kW)	07.16 → 06.19					G43155		-, -	⊥ IO
E 200 EQ Boost 4-matic (213.087)(145kW)	06.19 → 10.23								
E 220 d 4-matic (213.005)(120;143kW)	10.16 → 10.23								
E 350 d 4-matic (213.034)(190kW)	06.17 → 05.18								
E 400 4-matic (213.066)(245kW)	06.16 → 05.18								
E 400 4-matic (213.071)(245kW)	07.16 → 05.18								
E 400 d 4-matic (213.023)(243;250kW)	04.18 → 10.23								
E 450 4-matic (213.068)(270kW)	08.18 → 06.20								

E-CLASS (W213) 01.2016 - RWD

E 180 (213.040)(115kW)	01.17 → 06.19	G43158	MK499	-, -	⊥ IU	G43155		-, -	⊥ IO
E 200 (213.042)(135kW)	01.16 → 02.19								
E 200 (213.080)(145kW)	10.18 → 10.23								
E 200 d (213.012)(118kW)	11.18 → 08.23								
E 200 d (213.013)(110kW)	07.16 → 06.20								
E 200 EQ Boost (213.080)(145kW)	06.19 → 10.23								
E 220 d (213.004)(120;143kW)	01.16 → 10.23								
E 250 (213.045)(155kW)	07.16 → 10.23								
E 300 (213.048)(180kW)	07.16 → 06.20								
E 300 d (213.008)(180kW)	12.17 → 06.20								
E 300 EQ Boost (213.083)(190kW)	06.19 → 10.23								
E 350 d (213.022)(210kW)	08.18 → 06.20								
E 350 d (213.033)(190kW)	01.16 → 05.18								
E 350 EQ Boost (213.085)(220kW)	08.18 → 10.23								
E 400 d (213.020)(250kW)	12.18 → 06.20								
E 300 (213.048, 213.083)(190kW)	02.19 → 10.23	G43158	MK499	-, -	⊥ IU	G43155			⊥ IO
E 300 (213.083)(190kW)	04.19 → 10.23								
E 300 de (213.016)(225kW)	10.18 → 10.23								
E 300 e (213.053)(235kW)	11.18 → 10.23								
E 350 e (213.050)(210;235kW)	07.16 → 06.19								

E-CLASS All-Terrain (S213) 01.2017 - 10.2023 AWD

						G2256		-	⊥

G-CLASS (W460) 03.1979 - 08.1993 AWD

	SHOCK	MK PK			SHOCK	MK PK		
	D6630S			OT	D6631S			OT

G-CLASS Cabrio (W460) 03.1979 - 08.1993 AWD

	SHOCK	MK PK			SHOCK	MK PK		
	D6630S			OT	D6631S			OT

G-CLASS (W463) 09.1989 - 12.2018 AWD

	SHOCK	MK PK			SHOCK	MK PK		
200 GE (463.220)(85kW) 01.90 → 07.93	D6636S		→Ch. No:081533/907597 - HD	OT	D6637S		→Ch. No:081533/907597	OT
230 GE (463.224, 463.225)(93kW) 06.90 → 06.93 250 GD (463.324, 463.325)(69kW) 06.90 → 10.92 300 GD (463.327, 463.328)(83kW) 09.89 → 08.93 300 GE (463.227, 463.228)(125;128kW) 09.89 → 08.97 350 Turbo GD (463.320, 463.321)(100kW) 09.91 → 08.96	D6636S		300GD	OT	D6637S		300GD	OT
G 300 (463.228, 463.227)(125kW) 06.93 → 08.97	D6636S		- HD	OT	D6637S		→Ch. No:081533/907597	OT
G 300 Diesel (463.327, 463.328)(83kW) 09.93 → 08.94 G 300 TD (463.330, 463.331)(130kW) 08.96 → 07.00	D6636S		- HD	OT	D6637S		- HD	OT

G-CLASS Cabrio (W463) 09.1989 - 02.2018 AWD

	SHOCK	MK PK			SHOCK	MK PK		
200 GE (463.200)(80kW) 01.90 → 07.93	D6636S		→Ch. No:081533/907597 - HD	OT	D6637S		→Ch. No:081533/907597	OT
230 GE (463.204)(93kW) 06.90 → 02.93 300 GD (463.307)(83kW) 09.89 → 08.93 300 GE (463.207)(125kW) 09.89 → 09.97 350 G Turbo-D (463.300)(100kW) 09.91 → 09.97	D6636S		300GD	OT	D6637S		300GD	OT
G 300 Diesel (463.307)(83kW) 09.93 → 08.94	D6636S		→Ch. No:081533/907597 - HD	OT	D6637S		- HD	OT
G 320 CDI (463.303)(165kW) 09.06 → 12.12 G 400 CDI (463.309)(184kW) 12.00 → 07.06	D6636S		→Ch. No:144225	OT				

G-CLASS (W461) 09.1989 - AWD

	SHOCK	MK PK			SHOCK	MK PK		
	D6630S			OT				

GLA-CLASS (X156) 12.2013 - 05.2022 AWD

	SHOCK	MK PK			SHOCK	MK PK		
	742278SP	MK453 PK383	ND, -	⊥				
	742277SP	MK453 PK383	ND, -	⊥				
					43136	MK476	-	⊥ O



MONROE

SHOCK	MK PK	i		SHOCK	MK PK	i	

GLA-CLASS (X156) 12.2013 - 05.2022 FWD

	742278SP	MK453 PK383	ND,					
	742277SP	MK453 PK383	ND,					
					43136	MK476		

GLC (X253) 06.2015 - 06.2022 AWD

200 4-matic (253.943)(145kW) 01.16 → 12.18 300 4-matic (253.949)(190kW) 09.15 → 05.19	G43157	MK499			376270SP			
	G43156	MK499						
200 d 4-matic (253.916)(120kW) 04.19 → 06.22 200 EQ Boost 4-matic (253.981)(145kW) 04.19 → 06.22 220 d 4-matic (253.905, 253.903)(120;125kW) 06.15 → 04.19 220 d 4-matic (253.915)(143kW) 04.19 → 06.22 250 4-matic (253.946)(155kW) 06.15 → 04.19 250 d 4-matic (253.909)(150kW) 06.15 → 04.19 300 4-matic (253.949)(180kW) 07.15 → 04.19 300 d 4-matic (253.919)(180kW) 04.19 → 06.22 300 e 4-matic (253.953)(235kW) 11.19 → 06.22 300 EQ Boost 4-matic (253.984)(190kW) 04.19 → 06.22 350 d 4-matic (253.925)(190kW) 10.16 → 04.19 350 e 4-matic (253.954)(235kW) 01.16 → 04.19 400 d 4-matic (253.923)(243kW) 08.19 → 06.22	G43157	MK499						
	G43156	MK499						
					376270SP		,	
300 de 4-matic (253.911)(225kW) 05.20 → 06.22	G43157	MK499						
	G43156	MK499						
					376270SP			

GLC (X253) 06.2015 - 06.2022 RWD

	G43157	MK499						
	G43156	MK499						
					376270SP		,	

MONROE

GLC Coupe (C253) 06.2016 - 03.2023 AWD

	SHOCK	MK PK			SHOCK	MK PK		
	G43157	MK499						
	G43156	MK499						
					376270SP		,	

GLC Coupe (C253) 06.2016 - 03.2023 RWD

	SHOCK	MK PK			SHOCK	MK PK		
	G43157	MK499						
	G43156	MK499						
					376270SP		,	

GLK-CLASS (X204) 06.2008 - 12.2015 AWD

	SHOCK	MK PK			SHOCK	MK PK		
					D2654S	MK377A	ND, HD	
300 4-matic (204.990)(182kW) 09.09 → 12.15					D2654S	MK377A	HD	

GLK-CLASS (X204) 06.2008 - 12.2015 RWD

	SHOCK	MK PK			SHOCK	MK PK		
200 (204.934)(135kW) 08.13 → 06.15 200 CDI (204.901)(100kW) 12.13 → 06.15 250 (204.936)(155kW) 08.13 → 06.15					D2654S	MK377A	HD	
200 CDI (204.901)(105kW) 07.10 → 06.15 220 CDI (204.902)(120;125kW) 12.08 → 06.15 350 (204.956)(200kW) 04.09 → 06.15					D2654S	MK377A	ND, HD	

HECKFLOSSE (W110) 08.1959 - 02.1968 RWD

	SHOCK	MK PK			SHOCK	MK PK		
	R2029				R2030			

HECKFLOSSE (W111, W112) 08.1959 - 01.1968 RWD

	SHOCK	MK PK			SHOCK	MK PK		
	R2029				R2030		-	

124 T-Model (S124) 09.1985 - 12.1993 RWD

	SHOCK	MK PK			SHOCK	MK PK		
	G16507	MK063 PK034 AK217	-Sportline +AK217 ND					

MARCO POLO Camper (W447) 03.2015 - AWD

	SHOCK	MK PK			SHOCK	MK PK		
200 CDI 4-matic (447.703, 447.813)(100kW) 03.15 → 300 CDI 4-matic (447813, 447703)(174kW) 01.21 →					V5008		-	
200 CDI 4-matic (447.703, 447.813)(100kW) 03.19 → 220 CDI 4-matic (447.703, 447.813)(120kW) 03.15 → 250 CDI 4-matic (447.703, 447.813)(140kW) 03.15 → 300 CDI 4-matic (447.813, 447.703)(176kW) 03.19 → 12.20	G8822	MK435						
	G8821	MK435						
					V5008		-	



MONROE	SHOCK	MK PK	i		SHOCK	MK PK	i	

MARCO POLO Camper (W447) 03.2015 - FWD

	G8820	MK435			V5008			

MARCO POLO Camper (W447) 03.2015 - RWD

200 CDI (447.703, 447.813)(100kW) 03.15 → 220 CDI (447.703, 447.813)(120kW) 03.15 → 250 CDI (447.703, 447.813)(140kW) 03.15 → 300 CDI (447.813, 447.703)(176kW) 03.19 → 12.20	G8819	MK435			V5008			
300 CDI (447813, 447703)(174kW) 01.21 →					V5008			

MB Van / Bus / Platform (W631) 02.1988 - 09.1996 FWD

	V1051		ORIG. E		V2042		ORIG. E	

M-CLASS (W163) 02.1998 - 07.2005 AWD

	D8018S				D8082S		Ch. No:A093894 →	

M-CLASS (W164) 02.2005 - 12.2012 AWD

					D8081S			

PAGODE (W113) 01.1963 - 12.1971 RWD

	R2029				R2030			

123 Saloon (W123) 01.1976 - 12.1985 RWD

	43009				53005			

124 Saloon / Coupe (W124) 12.1984 - 08.1993 AWD

					43071			

124 Saloon / Coupe (W124) 12.1984 - 08.1993 RWD

	G16507	MK063 PK034 AK217	-Sportline +AK217 ND		43071			

S-CLASS Saloon (W108, W109) 01.1966 - 08.1972 RWD

	R2029				R2030			

S-CLASS (W116) 08.1972 - 07.1980 RWD

	43009				53005			

S-CLASS (W126) 10.1979 - 06.1991 RWD

	43009				53005			



MONROE	SHOCK	MK PK	i		SHOCK	MK PK	i	

S-CLASS Coupe (C126) 08.1980 - 06.1991 RWD

	43009				53005		-	

S-CLASS (W140) 02.1991 - 10.1998 RWD

	43087		300;500;S320;S420;S500 ND, -		53015		300;500;S320;S420;S500 - ND, -	
S 600 (140.056, 140.057)(290kW) 01.93 → 10.98	43087		ND, -					

S-CLASS Coupe (C140) 07.1992 - 12.1999 RWD

	43087		S420;S500;S600 ND, -		53015		S420;S500;S600 - ND, -	

SL (R107) 05.1971 - 12.1989 RWD

	43001				53005		-	

SL Coupe (C107) 01.1972 - 08.1985 RWD

	43001				53005		-	

SL (R129) 03.1989 - 09.2004 RWD

	16705		SL500 Ch. No:F054768 → -					

SLC (R172) 01.2016 - RWD

180 (172.431)(115kW) 01.16 → 200 (172.434)(135kW) 01.16 → 250 d (172.404)(150kW) 01.16 → 10.17 300 (172.438)(180kW) 01.16 →	C2520L		+		C1526L		+	
	C2519R		+		C1525R		+	
AMG SLC 43 (172.466)(270;287kW) 01.16 →					C1526L		+	
					C1525R		+	

SLK (R170) 04.1996 - 04.2004 RWD

	G43141				G43142			

SLK (R171) 03.2004 - 12.2011 RWD

					376051SP		ND	

SLK (R172) 01.2011 - RWD

	C2520L		+		C1526L		+	
	C2519R		+		C1525R		+	



MONROE	SHOCK	MK PK	i		SHOCK	MK PK	i	

SPRINTER B901, B902 2-t 01.1995 - 05.2006 RWD

	V4503	MK277 PK123	X=319,5mm		V1116			
	V4507	MK277 PK123	X=345,5mm					
214 NGT (901.661, 902.061, 902.062, 902.661, 902.662)(95kW) 02.95 → 05.06	V4503	MK277 PK123			V1116			

SPRINTER B903 3-t 01.1995 - 05.2012 AWD

310 D 2.9 4x4 (903.421, 903.422, 903.423)(75kW) 01.97 → 04.00	V4503	MK277 PK123			V1166			
					V1116		- HD	
	V4503	MK277 PK123	X=319,5mm		V1116			
	V4507	MK277 PK123	X=345,5mm					

SPRINTER B903 3-t 01.1995 - 05.2012 RWD

	V4503	MK277 PK123	X=319,5mm		V1116			
	V4507	MK277 PK123	X=345,5mm					
312 D 2.9 (903.411, 903.412, 903.413, 903.421, 903.422,...(85kW) 12.98 → 09.01					V1116			

SPRINTER B906 3-t 06.2006 - RWD

	V4510	MK287 PK302			V1177			
210 CDI (906.711, 906.713)(70kW) 03.09 → 12.16	V4510	MK287 PK302						

SPRINTER B904 4-t 02.1995 - 05.2012 AWD

	V4503	MK277 PK123	X=319,5mm		V1166			
	V4507	MK277 PK123	X=345,5mm					

SPRINTER B904 4-t 02.1995 - 05.2012 RWD

	V4503	MK277 PK123	X=319,5mm		V1166			
	V4507	MK277 PK123	X=345,5mm					
414 NGT(95kW) 02.95 → 05.06	V4507	MK277 PK123			V1116			

SPRINTER V905 5-t Platform/Chassis 04.2001 - 05.2006 RWD

	V4507	MK277 PK123						

SPRINTER B906 5-t 06.2006 - AWD

					V1188			



MONROE

SPRINTER B906 5-t 06.2006 - RWD



		SHOCK	MK PK			SHOCK	MK PK		
509 CDI (906.153, 906.155, 906.253, 906.255)(65kW)	06.06 → 12.09	V4511	MK287 PK302			V1178			
509 CDI (906.653, 906.655, 906.657)(65kW)	06.06 → 12.09								
511 CDI (906.153, 906.155, 906.253, 906.255)(80;84kW)	06.06 → 12.18								
511 CDI (906.653, 906.655, 906.657)(80;84kW)	06.06 → 12.18								
514 CDI (906.153, 906.155, 906.253, 906.255)(105kW)	05.16 → 12.18								
514 CDI (906.653, 906.655, 906.657)(105kW)	05.16 → 12.18								
515 CDI (906.153, 906.155, 906.253, 906.255)(110kW)	06.06 → 12.09					V1188		HD	
515 CDI (906.653, 906.655, 906.657)(110kW)	06.06 → 12.09								
518 CDI (906.153, 906.155, 906.253, 906.255)(135kW)	06.06 → 12.09								
518 CDI (906.653, 906.655, 906.657)(135kW)	06.06 → 12.09								
524 (906.153, 906.155, 906.253, 906.255)(190kW)	06.06 → 12.16								
524 (906.653, 906.655, 906.657)(190kW)	06.06 → 12.16								
510 CDI (906.153, 906.155, 906.253, 906.255)(70kW)	03.09 → 12.16	V4511	MK287 PK302			V1178			
510 CDI (906.653, 906.655, 906.657)(70kW)	03.09 → 12.16								
513 CDI (906.155, 906.253, 906.255)(95kW)	03.09 → 05.16								
513 CDI (906.155, 906.253, 906.255, 906.153)(95kW)	06.06 → 12.16								
513 CDI (906.653, 906.655, 906.657)(95kW)	06.06 → 12.16								
516(115kW)	03.09 → 12.18								
516 (906.153, 906.155, 906.253, 906.255)(115kW)	09.08 → 12.18								
516 CDI (906.153, 906.155, 906.253, 906.255)(120kW)	03.09 → 12.18								
516 CDI (906.653, 906.655, 906.657)(120kW)	03.09 → 12.18								
516 NGT (906.153, 906.155, 906.253, 906.255)(115kW)	09.08 → 12.18								
516 NGT (906.655)(115kW)	03.09 → 12.18								
519 CDI / BlueTEC (906.153, 906.155, 906.253, 906.255)(140kW)	03.09 → 12.18								
519 CDI / BlueTEC (906.653, 906.655, 906.657)(140kW)	03.09 → 12.18								
513 CDI (906.655, 906.657)(95kW)	03.09 → 12.16	V4511	MK287 PK302	HD		V1178			

SPRINTER B906 3,5-t Platform/Chassis 06.2006 - AWD





						V1203			



MONROE	SHOCK	MK PK	i		SHOCK	MK PK	i	

SPRINTER B906 3,5-t Platform/Chassis 06.2006 - RWD

309 CDI (906.131, 906.133, 906.135, 906.231, 906.233,...(65kW) 06.06 → 12.09 310 CDI (906.131, 906.133, 906.135, 906.231, 906.233,...(70kW) 03.09 → 12.16 311 CDI (906.131, 906.133, 906.135, 906.231, 906.233,...(80kW) 06.06 → 12.09 313 CDI (906.131, 906.133, 906.135, 906.231, 906.233,...(95kW) 06.06 → 12.16 315 CDI (906.131, 906.133, 906.135, 906.231, 906.233,...(110kW) 06.06 → 12.09 316 CDI (906.131, 906.133, 906.135, 906.231, 906.233,...(120kW) 03.09 → 12.18 318 CDI (906.131, 906.133, 906.135, 906.231, 906.233,...(135kW) 06.06 → 12.09 319 CDI / BlueTEC (906.131, 906.133, 906.135, 906.231,...(140kW) 03.09 → 12.18 324 (906.133, 906.135, 906.233, 906.235, 906.132,...(190kW) 06.06 → 12.16	V4510	MK287 PK302		⊥ ⊖	V1177			○ ○
					V1202		HD HD	○ ○
311 CDI (906.131, 906.133, 906.135, 906.231, 906.233,...(84kW) 05.16 → 12.18 314 CDI (906.131, 906.133, 906.135, 906.231, 906.233,...(105kW) 04.16 → 12.18	V4510	MK287 PK302		⊥ ⊖	V1177			○ ○
					V1202		HD	○ ○
316 (906.133, 906.135, 906.233, 906.235)(115kW) 09.08 → 12.18 316 LGT (906.133, 906.135, 906.233, 906.235)(115kW) 01.11 → 12.18 316 NGT (906.133, 906.135, 906.233, 906.235)(115kW) 09.08 → 12.18	V4510	MK287 PK302		⊥ ⊖	V1177			○ ○

SPRINTER B906 3,5-t Van / Bus 06.2006 - AWD

					V1203			○ ○

SPRINTER B906 3,5-t Van / Bus 06.2006 - RWD

	V4510	MK287 PK302		⊥ ⊖	V1177			○ ○
316 CDI (906.631, 906.633, 906.635, 906.637)(120kW) 03.09 → 12.18	V4510	MK287 PK302		⊥ ⊖	V1177			○ ○
					V1178		HD	○ ○

SPRINTER B906 4,6-t 06.2006 - AWD

					V1188			○ ○

SPRINTER B906 4,6-t 06.2006 - RWD

411 CDI (906.153, 906.155, 906.253, 906.255)(80;84kW) 06.09 → 12.18 411 CDI (906.653, 906.655, 906.657)(80kW) 06.09 → 12.18 413 CDI (906.153, 906.155, 906.253, 906.255)(95kW) 06.06 → 12.16 413 CDI (906.653, 906.655, 906.657)(95kW) 06.06 → 12.16 415 CDI (906.153, 906.155, 906.253, 906.255)(110kW) 06.06 → 12.09 415 CDI (906.653, 906.655, 906.657)(110kW) 06.09 → 12.09 416 CDI (906.153, 906.155, 906.253, 906.255)(120kW) 03.09 → 12.18 416 CDI (906.653, 906.655, 906.657, 906.633, 906.635,...(120kW) 03.09 → 12.18 418 CDI (906.153, 906.155, 906.253, 906.255)(135kW) 06.06 → 12.09 418 CDI (906.653, 906.655, 906.657)(135kW) 06.09 → 05.16 419 CDI (906.153, 906.155, 906.253, 906.255)(140kW) 03.09 → 12.18 419 CDI (906.653, 906.655, 906.657)(140kW) 03.09 → 12.18 424 (906.153, 906.155, 906.253, 906.255)(190kW) 06.06 → 12.16 424 (906.655, 906.657, 906.653)(190kW) 06.06 → 12.16	V4511	MK287 PK302			V1178			
411 CDI (906.653, 906.655, 906.657)(84kW) 04.16 → 12.18 414 CDI (906.653, 906.655, 906.657)(105kW) 05.16 → 12.18	V4511	MK287 PK302			V1178			
					V1188			
414 CDI (906.153, 906.155, 906.253, 906.255)(105kW) 05.16 → 12.18	V4511	MK287 PK302	HD		V1178			
					V1188			

SPRINTER CLASSIC 3,5-t Van (B909) 09.2013 - RWD

	V4503	MK277 PK123			V1116			

SPRINTER CLASSIC 4,6-t Bus (B909) 09.2013 - RWD

	V4507	MK277 PK123			V1166			

T1 Van / Bus / Platform 04.1977 - 02.1996 RWD

	V1036				V1066			

T2/L Platform/Chassis 01.1968 - 12.1988 RWD

L 407 D (309.100, 309.101, 309.102, 309.103)(48;53kW) 01.75 → 12.88	V1112				V1113			
L 408 DG (309.300, 309.301, 309.302, 309.303)(63kW) 01.70 → 12.74 L 409 (309.000, 309.001, 309.002, 309.003)(66kW) 01.75 → 08.82	V1095				V1095			



MONROE	SHOCK	MK PK	i		SHOCK	MK PK	i	
L 408 G (309.000, 309.001, 309.002, 309.003, 309.011)(55kW) 08.72 → 12.74 L 408 G (309.000, 309.001, 309.002, 309.003, 309.011,...(63kW) 08.72 → 12.74 L 410 (309.000, 309.002)(70kW) 08.82 → 12.88 L 508 DG (309.400, 309.401, 309.402, 309.403, 309.404,...(63kW) 01.70 → 12.88 L 608 D (310.300, 310.301, 310.302, 310.303, 310.304,...(63kW) 01.70 → 12.88 L 608 D (310.340, 310.341, 310.342, 310.344, 310.345,...(63kW) 02.84 → 12.88 L 613 D (313.402, 313.404)(96kW) 04.77 → 12.88 LK 408 G (309.040, 309.041)(63kW) 01.68 → 12.74 LK 408 G, LK 409 (309.041, 309.044)(70kW) 08.82 → 09.83	V1095			OI IO				
LK 408 G, LK 409 (309.040, 309.041, 309.044)(66kW) 01.75 → 08.82					V1095		309.040/041/044	OI IO
					V2021		309.040/041/044	OI IO

T2/L Van 01.1968 - 12.1988 RWD

L 407 D (309.111, 309.112, 309.113, 309.114, 309.115,...(48;53kW) 01.75 → 12.88	V1112			OI IO	V1113			OI IO
L 408 DG (309.311, 309.312, 309.313, 309.314, 309.315,...(63kW) 01.70 → 12.74 L 408 G (309.012, 309.013, 309.014, 309.015, 309.016,...(55;63kW) 01.68 → 12.74 L 409 (309.011, 309.012, 309.013, 309.014, 309.015,...(66kW) 01.75 → 08.82 L 410 (309.011, 309.012, 309.013, 309.014, 309.015,...(70kW) 08.82 → 12.88 L 608 D (310.311, 310.312, 310.313, 310.314, 310.315,...(63kW) 01.70 → 12.88 L 613 D (310.510, 313.424, 313.427, 313.429)(96kW) 04.77 → 12.88	V1095			OI IO				
L 508 DG (309.411, 309.412, 309.413, 309.414, 309.415,...(63kW) 01.70 → 12.88					V1095		→ 08.76	OI IO

T2/L Municipal Vehicle 06.1972 - 08.1982 RWD

LF 408 G (309.050, 309.051, 309.052, 309.053, 309.054,...(55;63kW) 08.72 → 12.74	V1095		→ 08.74	OI IO				
LKO 508 DG (309.430, 309.431, 309.432, 309.433, 309.435)(63kW) 06.72 → 02.77	V2021		09.72 →	OI IO				

T2/LN1 Platform/Chassis 04.1986 - 12.1994 RWD

507 D (667.301, 667.302, 667.341, 667.342)(53kW) 04.86 → 04.89 507 DK (667.341, 667.342)(53kW) 04.86 → 04.89 510 (667.001, 667.002)(77kW) 04.86 → 12.94					V1190		667002	OI IO
508 D (667.301, 667.302, 667.341, 667.342)(58kW) 03.89 → 12.94 510 (667.001, 667.002)(70kW) 04.86 → 12.94	V1089		HD	OI IO	V1190		667002	OI IO

	SHOCK	MK PK			SHOCK	MK PK		
609 D (668.001, 668.002, 668.003)(66kW) 04.86 → 12.94 609 DK (668.041, 668.042)(66kW) 04.86 → 12.94 709 D (669.000, 669.001, 669.002, 669.003, 669.041)(66kW) 04.86 → 12.94	V1089			OI IO	V2303			OI IO
709 D (669.001, 669.002, 669.003, 669.041, 669.000)(63kW) 04.86 → 12.94 709 DK (669.041, 669.042)(63;66kW) 04.86 → 12.94 711 D (669.301, 669.302, 669.303)(77;85kW) 04.86 → 12.94					V2302		→ 02.87	OI IO
609 D (668.001, 668.002, 668.003)(63kW) 04.86 → 12.94	V1089		08.91 →	OI IO	V2303		08.91 →	OI IO

T2/LN1 Van 04.1986 - 12.1994 RWD

507 D (667.361, 667.362)(53kW) 04.86 → 04.89 510 (667.061, 667.062)(77kW) 04.86 → 12.94					V1190			OI IO
508 D (667.361, 667.362)(58kW) 03.89 → 12.94 510 (667.061, 667.062)(70kW) 04.86 → 12.94	V1089		HD	OI IO	V1190			OI IO
609 D (668.061, 668.062, 668.063)(66kW) 04.86 → 12.94 709 D (669.061, 669.062, 669.063)(63;66kW) 04.86 → 12.94 711 D (669.361, 669.362, 669.363)(77;85kW) 04.86 → 12.94	V1089			OI IO	V2302		→ 02.87	OI IO
809 D (670.061, 670.062, 670.063)(63;66kW) 04.86 → 12.94 811 D (670.362, 670.363)(85kW) 04.86 → 12.94					V2303		03.87 →	OI IO
609 D (668.061, 668.062, 668.063)(63kW) 04.86 → 12.94	V1089		08.91 →	OI IO	V2303		08.91 →	OI IO
814 D (670.364, 670.365, 670.366)(100;103kW) 11.87 → 12.94	V1089		→ 07.94	OI IO				

VANEO (414) 02.2002 - 07.2005 FWD

					43131			OI IO

VARIO B667, B668, B670 08.1996 - AWD

					V2021			OI IO
					V2303			OI IO
					V1190		514137 01	OI IO



MONROE	SHOCK	MK PK	i		SHOCK	MK PK	i	

VARIO B667, B668, B670 08.1996 -  RWD

512 D (667.321, 667.322, 667.323)(90kW)	09.96 → 12.10				V2021				OI IO
512 D (667.351, 667.352, 667.353)(90kW)	09.96 → 12.10								
612 D (668.321, 668.322, 668.323)(90kW)	09.96 → 12.10								
612 D (668.351, 668.352, 668.353)(90kW)	09.96 → 12.10								
613 D, 614 D (668.321, 668.322, 668.323)(95;100kW)	09.96 →				V2303				OI IO
613 D, 614 D (668.351, 668.352, 668.353)(95;100kW)	09.96 → 12.13								
615 D, 616 D (668.321, 668.322, 668.323)(112;115kW)	09.98 →				V1190		514137 01 - HD -		OI IO
615 D, 616 D (668.351, 668.352, 668.353)(112;115kW)	09.98 → 12.13								
618 D(130kW)	09.06 → 12.13								
618 D (668.321, 668.322, 668.323)(130kW)	09.06 →								
810 DT (670.398)(75kW)	09.96 → 06.06				V2021				OI IO
812 D (670.321, 670.322, 670.323, 670.324)(90kW)	09.96 → 12.10								
812 D (670.351, 670.352, 670.353)(90kW)	09.96 → 12.10								
812 DT (670.398)(90kW)	09.96 → 06.06								
813 D, 814 D (670.321, 670.322, 670.323, 670.324)(95;100kW)	09.96 → 12.13								
813 D, 814 D (670.351, 670.352, 670.353)(95;100kW)	09.96 → 12.13								
815 D (670.324, 670.323, 670.322, 670.321)(110kW)	09.96 → 12.13				V2303				OI IO
815 D, 816 D (670.321, 670.322, 670.323, 670.324)(112;115kW)	09.96 → 12.13								
815 D, 816 D (670.351, 670.352, 670.353)(112;115kW)	09.96 → 12.13								
818 D (670.321, 670.322, 670.323, 670.324)(130kW)	09.06 →								
818 D (670.351, 670.352, 670.353)(130kW)	09.06 → 12.13								
O 810 (670.373, 670.374)(75kW)	09.96 → 12.10				V1190		514137 01		OI IO
O 812 (670.373, 670.674)(90kW)	09.96 → 12.10								
O 813 (670.373, 670.374)(95kW)	01.06 → 12.13								
O 814 (670.373, 670.374)(100kW)	09.96 → 12.10								
O 815 (670.373, 670.374)(112kW)	09.96 → 12.10								
O 816 D (670.373, 670.374)(115kW)	01.06 → 12.13								
O 818 D (670.373, 670.374)(130kW)	09.06 →								
O 815 (670.373, 670.374)(110kW)	08.96 → 12.10				V2021				OI IO

VARIO Dump Truck 09.1996 - AWD

	SHOCK	MK PK			SHOCK	MK PK		
					V2021		→ 12.13	
					V2303		→ 12.13	
					V1190		→ 12.13 514137 01	

VARIO Platform/Chassis (B670, B668, B667) 09.1996 - AWD

					V2021			
					V2303			
					V1190		514137 01	

VARIO Platform/Chassis (B670, B668, B667) 09.1996 - RWD

612 D (668.331, 668.332)(90kW) 09.96 → 12.10 613 D, 614 D (668.331, 668.332)(95;100kW) 09.96 → 12.13 615 D, 616 D (668.331, 668.332)(112;115kW) 09.98 → 618 D(130kW) 09.06 →					V2021			
					V2303			
					V1190		514137 01 HD	
812 D (670.331, 670.332)(90kW) 09.96 → 12.10 813 D, 814 D (670.331, 670.332)(95;100kW) 09.96 → 12.13 815 D, 816 D (670.331, 670.332)(112;115kW) 09.96 → 818 D (670.321, 670.322)(130kW) 09.06 →					V2021			
					V2303			
					V1190		514137 01	

V-CLASS (638/2) 02.1996 - 07.2003 FWD

	G16727	MK112 PK006			43127			

V-CLASS Van (638/2) 08.1996 - 07.2003 FWD

	V4301	MK112 PK006						

V-CLASS (W447) 03.2014 - AWD

V 200 CDI / d 4-matic (447.811, 447.813, 447.815)(100kW) 04.15 → V 220 CDI / d 4-matic (447.811, 447.813)(120kW) 03.19 → V 220 CDI / d 4-matic (447.811, 447.813, 447.815)(120kW) 03.15 → V 250 BlueTEC / d 4-matic (447.811, 447.813, 447.815)(140kW) 12.14 → V 250 CDI / d 4-matic (447.811, 447.813)(140kW) 03.19 → V 300 CDI / d 4-matic (447.811, 447.813)(176kW) 03.19 → 12.20	G8822	MK435						
	G8821	MK435						
					V5008			

MONROE	SHOCK	MK PK	i		SHOCK	MK PK	i	
V 300 CDI / d 4-matic 01.21 → (447.811, 447.813)(174kW)	G8822	MK435						
	G8821	MK435						

V-CLASS (W447) 03.2014 - RWD

V 200 CDI / d (447.811, 447.813, 447.815)(100kW) 03.14 → V 220 CDI / d (447.811, 447.813, 447.815)(120kW) 03.14 → V 250 BlueTEC / d (447.811, 447.813, 447.815)(140kW) 03.14 → V 250 CDI / d (447.811, 447.813, 447.815)(140kW) 03.19 → V 300 CDI / d (447.811, 447.813, 447.815)(176kW) 03.19 → 12.20	G8819	MK435			V5008		-	
V 220 CDI / d (447.811, 447.813, 447.815)(120kW) 03.19 → V 300 CDI / d (447.811, 447.813, 447.815)(174kW) 01.21 →	G8819	MK435						

VIANO (W639) 09.2003 - AWD

					V5007	PK319	→ 08.10 → Ch. No:3603471	

VIANO (W639) 09.2003 - RWD

3.2 (639.711, 639.811, 639.813)(140kW) 09.03 → 3.2 (639.713, 639.813, 639.815)(160kW) 09.03 → 3.5 (639.811, 639.813, 639.815)(190kW) 09.07 → CDI 2.0 (639.711, 639.713, 639.811, 639.813, 639.815)(80;85kW) 09.03 → CDI 2.2 (639.711, 639.713, 639.811, 639.813, 639.815)(110kW) 09.03 → CDI 2.2 (639.811, 639.813, 639.815, 639.711, 639.713)(100kW) 07.10 → CDI 3.0 (639.811, 639.813, 639.815)(150;165kW) 03.06 →	G8403	MK435 PK366	→ 08.10 → Ch. No:3603471		V5007	PK319		
	V4516	MK492 PK366	Ch. No:3603472 →					
3.7 (639.811, 639.813, 639.815)(165kW) 06.04 → 07.07 3.7 (639.815)(170kW) 06.04 →	G8403	MK435 PK366	→ Ch. No:3603471		V5007	PK319		
CDI 2.2 (639.811, 639.813, 639.815, 639.711, 639.713)(120kW) 07.10 →	G8403	MK435 PK366	→ 08.10 → Ch. No:3603471		V5007	PK319	→ Ch. No:3603471	
	V4516	MK492 PK366	Ch. No:3603472 →					

VITO Bus (W638) 02.1996 - 07.2003 FWD

	V4301	MK112 PK006			V1501			

VITO Van (W638) 03.1997 - 07.2003 FWD

	V4301	MK112 PK006			V1501			

VITO / MIXTO Van / Bus (W639) 08.2003 - AWD

					V5007	PK319		

MONROE	SHOCK	MK PK			SHOCK	MK PK		

VITO / MIXTO Van / Bus (W639) 08.2003 - FWD

	V4516	MK492 PK366	→ 08.14 Ch. No:3603472 ⟼					

VITO / MIXTO Van / Bus (W639) 08.2003 - RWD

109 CDI (639.701, 639.703, 639.705)(65kW) 09.03 → 111 CDI (639.701, 639.703, 639.705)(80kW) 09.03 → 119 (639.701, 639.703, 639.705)(140kW) 09.03 → 122 (639.701, 639.703, 639.705)(160kW) 09.03 → 123 (639.701)(170kW) 06.04 → 07.08 123 (639.701, 639.703, 639.705)(165kW) 06.04 → 07.08	**G8403**	MK435 PK366	→Ch. No:3603471		**V5007**	PK319		
109 CDI (639.701, 639.703, 639.705)(70kW) 09.06 → 111 CDI (639.701, 639.703, 639.705)(85kW) 09.07 → 115 CDI (639.701, 639.703, 639.705)(110kW) 09.03 → 120 CDI (639.701, 639.703, 639.705)(150kW) 07.06 → 126 (639.701, 639.703, 639.705)(190kW) 09.07 →	**G8403**	MK435 PK366	→ 08.10 →Ch. No:3603471		**V5007**	PK319		
	V4516	MK492 PK366	09.10 ⟼ 08.14 Ch. No:3603472 ⟼					
110 CDI (639.701, 639.703, 639.705)(70kW) 09.10 → 08.14 113 CDI (639.701, 639.703, 639.705)(100kW) 09.10 → 116 CDI (639.701, 639.703, 639.705)(120kW) 09.10 → 122 CDI (639.701, 639.703, 639.705)(165kW) 09.10 →	**V4516**	MK492 PK366	→ 08.14 Ch. No:3603472 ⟼		**V5007**	PK319		

VITO Tourer (W447) 10.2014 - FWD

	G8819	MK435			**V5008**		-	

VITO Van (W447) 10.2014 - FWD

	G8819	MK435	CS		**V5008**		-	



MONROE	SHOCK	MK PK	i		SHOCK	MK PK	i	

VITO Van / Tourer / Mixto (W447) 10.2014 - AWD

114 CDI 4x4 (447.601, 447.603, 447.605)(100kW) 07.15 →	G8822	MK435		⊥					
114 CDI 4-matic (447.701, 447.703, 447.705)(100kW) 07.15 →									
114 CDI / 114 BlueTEC 4-matic (447.701, 447.703,...(100kW) 07.15 →									
116 CDI 4x4 (447.601, 447.603, 447.605)(120kW) 07.15 →									
116 CDI 4-matic (447.701, 447.703, 447.705)(120kW) 07.15 →	G8821	MK435		⊥					
116 CDI / 116 BlueTEC 4-matic (447.701, 447.703,...(120kW) 07.15 →									
119 BlueTEC 4-matic (447.701, 447.703, 447.705)(140kW) 12.14 →									
119 CDI 4x4 (447.601, 447.603, 447.605)(140kW) 04.20 →									
119 CDI 4-matic (447.701, 447.703, 447.705)(140kW) 03.19 →					V5008		-		O
119 CDI / 119 BlueTEC 4-matic (447.701, 447.703,...(140kW) 12.14 →									
119 CDI / BlueTEC 4x4 (447.601, 447.603, 447.605)(140kW) 07.15 →									
124 CDI 4-matic (447.701, 447.703, 447.705)(176kW) 04.20 → 12.20									
124 CDI 4-matic (447.701, 447.703, 447.705)(174kW) 01.21 →					V5008		-		O
124 CDI 4-matic (447.701, 447.703, 447.705)(174kW) 01.21 →	G8819	MK435		⊥					
	G8822	MK435		⊥					
	G8821	MK435		⊥					
					V5008		-		O

VITO Van / Tourer / Mixto (W447) 10.2014 - FWD

	G8820	MK435		⊥	V5008		-		O

VITO Van / Tourer / Mixto (W447) 10.2014 - RWD

110 CDI (447.601, 447.603, 447.605)(75kW) 10.21 →					V5008		-		O
110 CDI (447.701, 447.703, 447.705)(75kW) 10.21 →									
124 CDI (447.701, 447.703, 447.705)(174kW) 01.21 →									

MONROE	SHOCK	MK PK	i		SHOCK	MK PK	i	
114 CDI (447.601, 447.603, 447.605)(100kW) 10.14 →	G8819	MK435			V5008		-	
114 CDI (447.701, 447.703, 447.705)(100kW) 10.14 →								
114 CDI / 114 BlueTEC (447.701, 447.703, 447.705)(100kW) 10.14 →								
116 CDI (447.601, 447.603, 447.605)(120kW) 10.14 →								
116 CDI (447.701, 447.703, 447.705)(120kW) 10.14 →								
116 CDI / 116 BlueTEC (447.701, 447.703, 447.705)(120kW) 10.14 →								
119 BlueTEC (447.701, 447.703, 447.705)(140kW) 10.14 →								
119 CDI (447.601, 447.603, 447.605)(140kW) 04.20 →								
119 CDI (447.701, 447.703, 447.705)(140kW) 03.19 →								
119 CDI / 119 BlueTEC (447.701, 447.703, 447.705)(140kW) 10.14 →								
119 CDI / BlueTEC (447.601, 447.603, 447.605)(140kW) 10.14 →								
124 CDI (447.701, 447.703, 447.705)(176kW) 04.20 → 12.20								

VITO / MIXTO Van / Bus (W639) 08.2003 - AWD

111 CDI 4x4 (639.601, 639.603, 639.605)(80kW) 09.07 →					V5007	PK319	→ 08.14	
115 CDI 4x4 (639.601, 639.603, 639.605)(110kW) 07.06 →					V5007	PK319	→ 08.14 →Ch. No:3603471	

VITO / MIXTO Van / Bus (W639) 08.2003 - FWD

	V4516	MK492 PK366	→ 08.14 Ch. No:3603472 →					

VITO / MIXTO Van / Bus (W639) 08.2003 - RWD

109 CDI (639.601, 639.603, 639.605)(65kW) 09.03 →	G8403	MK435 PK366	→Ch. No:3603471		V5007	PK319		
111 CDI (639.601, 639.603, 639.605)(80kW) 09.03 →								
119 (639.601, 639.603, 639.605)(140kW) 09.03 →								
122 (639.601, 639.603, 639.605)(160kW) 09.03 →								
123 (639.601)(170kW) 06.04 → 07.08								
123 (639.601, 639.603, 639.605)(165kW) 06.04 → 07.08								
109 CDI (639.601, 639.603, 639.605)(70kW) 08.06 →	G8403	MK435 PK366	→ 08.10 →Ch. No:3603471		V5007	PK319		
111 CDI (639.601, 639.603)(85kW) 09.07 →								
115 CDI (639.601, 639.603, 639.605)(110kW) 09.03 →								
120 CDI (639.601, 639.603, 639.605)(150kW) 07.06 →	V4516	MK492 PK366	09.10 → 08.14 Ch. No:3603472 →					
126 (639.601, 639.603, 639.605)(190kW) 09.07 →								
110 CDI (639.601, 639.603, 639.605)(70kW) 09.10 →	V4516	MK492 PK366	→ 08.14 Ch. No:3603472 →		V5007	PK319		
113 CDI (639.601, 639.603, 639.605)(100kW) 09.10 →								
116 CDI (639.601, 639.603, 639.605)(120kW) 09.10 →								
122 CDI (639.601, 639.603, 639.605)(165kW) 09.10 →								



MONROE	SHOCK	MK PK	i		SHOCK	MK PK	i	

MG

MGF (RD) 03.1995 - 03.2002 RWD

	R1646A				R1647			

MINI

MINI (R50, R53) 06.2001 - 09.2006 FWD

	G16494	MK197 PK004			23989	MK431 PK407		
	G16493	MK197 PK004						

MINI Convertible (R52) 04.2004 - 07.2008 FWD

Cooper(85kW) 04.04 → 07.08 Cooper S(120;125kW) 07.04 → 07.08 One(66kW) 07.04 → 11.07	G16494	MK197 PK004			23989	MK431 PK407		
	G16493	MK197 PK004						
John Cooper Works(155kW) 07.04 → 11.07	G16494	MK197 PK004						
	G16493	MK197 PK004						

MINI (R56) 11.2005 - 01.2014 FWD

	G8096	MK359 PK004			G1086	MK431 PK408		
	G8095	MK359 PK004						
John Cooper Works GP(160kW) 09.12 → 11.13					G1086	MK431 PK408		

MINI Convertible (R57) 10.2007 - 06.2015 FWD

Cooper(85;88;90kW) 12.08 → 06.15 Cooper D(82kW) 05.09 → 05.15 Cooper S(120;128;135;141kW) 10.07 → 06.15 Cooper SD(100;105kW) 06.09 → 05.15 John Cooper Works(155kW) 08.08 → 05.15 One(72kW) 09.09 → 06.15	G8096	MK359 PK004			G1086	MK431 PK408		
	G8095	MK359 PK004						
Cooper S(147kW) 02.10 → 06.15					G1086	MK431 PK408		

MINI Coupe (R58) 12.2010 - 05.2015 FWD

	G8096	MK359 PK004			G1086	MK431 PK408		
	G8095	MK359 PK004						

MINI Roadster (R59) 01.2011 - 04.2015 FWD

					G1086	MK431 PK408		



MONROE

SHOCK	MK PK			SHOCK	MK PK		

MINI (F55) 09.2013 - FWD

G8643	MK454 PK465			376268SP	MK446A PK466		
G8642	MK454 PK465						

MINI (F56) 12.2013 - FWD

G8643	MK454 PK465			376268SP	MK446A PK466		
G8642	MK454 PK465						

MINI Convertible (F57) 11.2014 - FWD

G8643	MK454 PK465			376268SP	MK446A PK466		
G8642	MK454 PK465						

MINI CLUBMAN (R55) 10.2006 - 12.2015 FWD

G8096	MK359 PK004	ND		G1086	MK431 PK408	ND	
G8095	MK359 PK004	ND					

MINI CLUBMAN (F54) 11.2014 - AWD

G8641	MK450 PK477						
G8640	MK450 PK477						
				376269SP	MK446A PK466	-JohnCooperWks 225kW	

MINI CLUBMAN (F54) 11.2014 - FWD

G8641	MK450 PK477						
G8640	MK450 PK477						
				376269SP	MK446A PK466	-JohnCooperWks 225kW	

MINI CLUBVAN (R55) 12.2012 - 06.2014 FWD

G8096	MK359 PK004			G1086	MK431 PK408		
G8095	MK359 PK004						

MINI COUNTRYMAN (R60) 08.2010 - 10.2016 AWD

G8652	MK359 PK479			G7607	PK408		
G8651	MK359 PK479						

MONROE	SHOCK	MK PK	i		SHOCK	MK PK	i	

MINI COUNTRYMAN (R60) 08.2010 - 10.2016 FWD

	G8652	MK359 PK479			G7607	PK408		
	G8651	MK359 PK479						

MINI COUNTRYMAN (F60) 10.2016 - AWD

	G8641	MK450 PK477	-🔌					
	G8640	MK450 PK477	-🔌					
					376269SP	MK446A PK466	-JohnCooperWks 225kW -🔌	

MINI COUNTRYMAN (F60) 10.2016 - FWD

	G8641	MK450 PK477	-🔌					
	G8640	MK450 PK477	-🔌					
					376269SP	MK446A PK466	-JohnCooperWks 225kW -🔌	

MINI PACEMAN (R61) 03.2012 - 10.2016 AWD

	G8652	MK359 PK479			G7607	PK408		
	G8651	MK359 PK479						

MINI PACEMAN (R61) 03.2012 - 10.2016 FWD

Cooper(90kW) 04.12 → 09.16 Cooper D(82kW) 04.12 → 09.16 Cooper S(135;140kW) 11.12 → 10.16 Cooper SD(105kW) 03.12 → 09.16	G8652	MK359 PK479			G7607	PK408		
	G8651	MK359 PK479						
Cooper S(120kW) 01.14 → 09.16	G8652	MK359 PK479						
	G8651	MK359 PK479						
					G7607	PK408	SP	

MITSUBISHI

ASX (GA_W_) 11.2009 - AWD

	G8354	MK333			G1321			
	G8353	MK333						

ASX (GA_W_) 11.2009 - FWD

	G8354	MK333	ASX		G1321		ASX	
	G8353	MK333	ASX					

ASX Van (GA_W_) 06.2010 - AWD

	SHOCK	MK PK			SHOCK	MK PK		
	G8354	MK333			G1321			
	G8353	MK333						

CARISMA hatch / Saloon (DA_) 07.1995 - 06.2006 FWD

1.3(55kW) 09.00 → 10.04 1.6 (DA1A)(76kW) 05.95 → 06.06 1.8 GDI (DA2A)(90kW) 10.00 → 06.06 1.9 DI-D (DA5A)(75;85kW) 09.00 → 06.06	G16769	MK245 MK389 PK044	ND		23907	MK244 PK081	ND	
	G16768	MK245 MK389 PK044	ND					
1.3 16V(60kW) 09.00 → 10.04	G16769	MK245 MK389 PK044						
	G16768	MK245 MK389 PK044						
1.6 (DA1A)(66;70;73kW) 07.95 → 06.06 1.9 TD (DA4A)(66kW) 10.96 → 09.00	G16287	MK245 MK389 PK044	→ 02.99					
	G16286	MK245 MK389 PK044	→ 02.99					
	G16769	MK245 MK389 PK044	03.99 → ND					
	G16768	MK245 MK389 PK044	03.99 → ND					
					23907	MK244 PK081	ND	
1.8 (DA2A)(85kW) 07.95 → 09.97 1.8 MSX - 16V (DA2A)(103kW) 07.95 → 07.97	16689	MK389 MK245 PK044	-MSX					
	16688	MK389 MK245 PK044	-MSX					
					23907	MK244 PK081	-MSX ND	
1.8 16V GDI (DA2A)(92kW) 09.97 → 06.06	16689	MK389 MK245 PK044	→ 02.99 -MSX					
	16688	MK389 MK245 PK044	→ 02.99 -MSX					
	G16769	MK245 MK389 PK044	03.99 → 10.04 ND					
	G16768	MK245 MK389 PK044	03.99 → 10.04 ND					
					23907	MK244 PK081	ND	

COLT III (C5_A) 10.1986 - 05.1992 FWD

	G16555	MK109 PK043						

MONROE	SHOCK	MK PK	i		SHOCK	MK PK	i	

COLT IV (CA_A) 03.1992 - 04.1996 AWD

	11171	MK091						
	11170	MK091						

COLT IV (CA_A) 03.1992 - 04.1996 FWD

1.3 GLi 12V (CA1A)(55kW) 04.92 → 04.96 1.6 (CA4A)(66kW) 02.94 → 04.96 1.6 GLXi 16V (CA4A)(83kW) 04.92 → 04.96	**11171**	MK091						
	11170	MK091						
1.8 GTi 16V (CA5A)(103kW) 04.92 → 04.96					**23784**	MK175	→ 08.95	

COLT V (CJ_, CP_) 09.1995 - 08.2004 FWD

1.5 12V (CJ2A)(69kW) 06.96 → 08.04 1300 GL,GLX (CJ1A)(55kW) 05.96 → 06.00 1600 GLX (CJ4A)(66kW) 05.96 → 09.00	**G16247**	MK245	→ 06.97 ND					
	G16246	MK245	→ 06.97 ND					
	G16380	MK245	06.97 → ND					
	G16379	MK245	06.97 → ND					
					23784	MK175	ND	
1300 (CJ1A)(60kW) 06.00 → 09.03 1600 (CJ4A)(76kW) 09.00 → 09.03	**G16380**	MK245	ND		**23784**	MK175	ND	
	G16379	MK245	ND					

COLT VI (Z3_A, Z2_A) 10.2002 - 12.2012 FWD

1.1 (Z31A, Z32A)(55kW) 10.04 → 06.12 1.1 LPG(55kW) 10.04 → 06.12 1.3 (Z21A)(70kW) 06.04 → 06.12 1.3 Flexfuel (Z35A)(70kW) 10.08 → 06.12 1.3 LPG (Z33A)(70kW) 06.04 → 06.12 1.5 (Z23A)(80kW) 06.04 → 06.12 1.5 DiD(70kW) 08.04 → 06.12 1.5 DI-D (Z38A)(50kW) 08.04 → 06.12 1.5 DI-D (Z39A)(70kW) 08.04 → 06.12	**G7366**	MK366	- SP, ND		**G1099**	PK304	- SP, ND	
	G7365	MK366	- SP, ND					
1.5 CZT (Z37A)(110kW) 03.05 → 06.12 1.5 Ralliart R(132kW) 02.10 → 06.12	**G7366**	MK366	- SP, ND					
	G7365	MK366	- SP, ND					

DELICA / SPACE GEAR 01.1994 - 01.2007 RWD

	R3464							

ECLIPSE CROSS (GK_, GL_) 10.2017 - AWD

					G1321			

MONROE	SHOCK	MK PK	i		SHOCK	MK PK	i	

ECLIPSE CROSS (GK_, GL_) 10.2017 - FWD

					G1321			

GALANT III Station Wagon (A12_V) 01.1979 - 08.1980 RWD

					R1000			

GALANT IV Station Wagon (A16_V) 09.1980 - 05.1984 RWD

					R1000			

GALANT VIII Saloon / Estate (EA_) 09.1996 - 10.2004 FWD

	R3887	MK433			R3885	MK433		

GALLOPER (JK-01) 09.1998 - 12.2003 AWD

	D8492S		→ 08.02		D8493S		→ 08.02	

GRANDIS (NA_W) 03.2003 - 12.2011 FWD

	G8146	PK342	Grandis ND					
	G8145	PK342	Grandis ND					

L200 (K3_T, K2_T, K1_T, K0_T) 01.1983 - 06.1999 AWD

	D2653S				D8902S			

L200 (K3_T, K2_T, K1_T, K0_T) 01.1983 - 06.1999 RWD

	V1109				R1000			

L200 (K7_T, K6_T, K5_T) 01.1996 - 12.2011 AWD

	D4482S		L200		D7703S		L200	

L200 (K7_T, K6_T, K5_T) 01.1996 - 12.2011 RWD

	V1109		→ 03.05 L200		R1000		→ 03.05 L200	

L200 / TRITON (KA_T, KB_T) 01.2004 - 12.2018 AWD

	D8975S				D8950S			

L200 / TRITON (KA_T, KB_T) 01.2004 - 12.2018 RWD

2.5 D (KA4T)(66kW) 08.11 → 12.15 2.5 DI-D (KA4T)(131kW) 01.10 → 12.15	D8975S				D8950S		→ 09.13 HD	
2.5 DI-D (KA4T)(100;123kW) 11.05 → 12.15	D8975S		HD		D8950S			
2.5 DI-D (KA4T)(94kW) 04.10 → 12.15	D8975S		HD		D8950S		→ 09.13 HD	



MONROE	SHOCK	MK PK	i		SHOCK	MK PK	i	

L200 / TRITON Platform/Chassis (KA_T, KB_T) 03.2006 - 12.2015 RWD

	D8975S		HD		D8950S			

L200 / TRITON (KJ_, KK_, KL_) 02.2014 - AWD

	D8975S							

L200 / TRITON (KJ_, KK_, KL_) 02.2014 - RWD

	D8975S							

L 300 III Van (P0_V, P1_V, P2_V) 11.1986 - 12.2013 RWD

	V1042		Delica;L300		V2502		Delica;L300	

L 300 III Bus (P0_W, P1_W, P2_W, P3_W) 08.1986 - RWD

	V1042		Delica;L300		V2502		Delica;L300	

L 300 III Platform/Chassis (P1_T) 04.1994 - RWD

					V2502			

L 300 / DELICA II Bus (L03_P/G, L0_2P) 05.1980 - 02.1987 AWD

	V1038							

L 300 / DELICA II Bus (L03_P/G, L0_2P) 05.1980 - 02.1987 RWD

1.6 (L032P, L062P)(48;51kW) 09.81 → 02.87	V1038				R1000			
1.8 (L035P)(60kW) 03.83 → 10.86 2.3 D (L038P)(50kW) 04.83 → 10.86	V1038				23443			

L 300 / DELICA II Van (L03_P) 02.1980 - 02.1987 RWD

	V1038				23443			

L 300 / DELICA II Platform/Chassis (L03_P) 05.1980 - RWD

1.6 (L032P, L062P, L036P)(51kW) 04.83 → 04.94 1.8(60kW) 03.83 → 10.86	V1038				23443			
2.5 D (L039P)(51kW) 11.86 → 04.94					V2502			

L400 Van / Bus (PD_W, PC_W, PA_V, PB_V, PA_W) 06.1994 - 04.2007 RWD

2.0(85kW) 06.96 → 03.01 2.0 (PA3W)(83kW) 09.95 → 10.02 2.4 (PA4W)(97kW) 05.95 → 10.02 2500 TD (PA5W)(64kW) 05.95 → 06.05 2500 TD (PD5W, PD5V, PA5W, PA5V)(64kW) 09.96 → 06.05	R3464							
2.0 16V (PA3V/W, PB3V, PA3W)(85kW) 05.95 → 05.00 2.4 (PA4W)(94kW) 09.96 → 06.05 2.5 TD (PA5V/W, PB5V)(73kW) 05.95 → 05.00	R3464							



MONROE	SHOCK	MK PK	i		SHOCK	MK PK	i	

LANCER I (A7_) 02.1973 - 09.1979 RWD

					R1014A			

LANCER I Station Wagon (A7_V) 01.1978 - 09.1979 RWD

					23443			

LANCER III Station Wagon (C1_V, C3_V) 09.1985 - 08.1992 FWD

					G21041			

LANCER IV Hatchback (C6_A, C7_A) 04.1988 - 05.1994 AWD

	G16555	MK109 PK043						

LANCER IV Hatchback (C6_A, C7_A) 04.1988 - 05.1994 FWD

1.3 12V (C61A)(55kW) 06.92 → 05.94 1.6 16V (C76A, C66A)(83kW) 06.92 → 05.94	11171	MK091						
	11170	MK091						
1.5 (C62A)(62kW) 06.88 → 05.92 1.5 12V (C62A)(66kW) 05.89 → 05.92 1.8 D (C64A)(44kW) 04.88 → 05.92 1.8 GTi 16V (C68A)(100kW) 11.89 → 05.92 2.0 D (C67A)(50kW) 06.92 → 07.93	G16555	MK109 PK043						
1.8 GTi 16V (C69A)(103kW) 06.92 → 12.93					23784	MK175		

LANCER IV (C6_A, C7_A) 04.1988 - 12.1997 FWD

	G16555	MK109 PK043						

LANCER V Saloon / Estate (CB_A, CD_A, CE_A) 07.1991 - 12.1996 AWD

	11171	MK091	→ 11.93					
	11170	MK091	→ 11.93					

LANCER V Saloon / Estate (CB_A, CD_A, CE_A) 07.1991 - 12.1996 FWD

1.3 (CB1A)(55kW) 06.92 → 12.96 1.6 (CB4A)(66kW) 02.94 → 12.96 1.6 16V (CB4A)(83kW) 06.92 → 12.96 1.6 16V (CB4W)(83kW) 12.92 → 10.03 2.0 D (CB8W)(50;65kW) 12.92 → 10.03 2.0 Diesel (CB8A)(50kW) 06.92 → 12.96	11171	MK091						
	11170	MK091						
1.8 16V (CB5A)(103kW) 06.92 → 12.93 1.8 GTi (CB5A)(100kW) 07.91 → 07.93					23784	MK175		



MONROE	SHOCK	MK PK	i		SHOCK	MK PK	i	

LANCER VI (CJ_, CP_) 09.1995 - 12.2003  FWD

1.3 12V (CK1A)(55kW)	12.95 → 08.03	G16247	MK245	→ 06.97 ND	⊥					
		G16246	MK245	→ 06.97 ND	⊥					
		G16380	MK245	06.97 → ND	⊥					
		G16379	MK245	06.97 → ND	⊥					
						23784	MK175	ND	⊥	
1.5 12V (CK2A)(69kW)	07.96 → 08.03	G16247	MK245	→ 05.97	⊥					
		G16246	MK245	→ 05.97	⊥					
		G16380	MK245	06.97 →	⊥					
		G16379	MK245	06.97 →	⊥					
						23784	MK175		⊥	
1.6 16V (CK4A)(66;84kW)	09.95 → 08.03	G16380	MK245	ND	⊥	23784	MK175	ND	⊥	
		G16379	MK245	ND	⊥					

LANCER VII (CS_A, CT_A) 01.2000 - 12.2013  FWD

		72142ST	PK305	ND	⊥	71379ST	MK442	ND	⊥	

LANCER VII Saloon / Estate (CS_A, CT_A) 01.2000 - 12.2013  FWD

1.6(72kW) 2.0(85;89kW) 2.0 (CS9W)(99kW) 2.4(121kW) 2.4 FWD(119kW) 2.4 iVRX (CS7A)(113kW)	09.03 → 10.08 09.01 → 12.13 09.03 → 12.07 09.03 → 12.06 01.04 → 07.07 01.04 → 07.07	72142ST	PK305	ND	⊥	71379ST	MK442	ND	⊥	
2.0 (CS9A)(99kW)	12.03 → 12.13	72142ST	PK305		⊥	71379ST	MK442		⊥	
2.0 i(113kW)	10.07 → 12.13	G8138	MK333 PK342	16"	⊥	G1125	MK288	16"	⊥	
		G8137	MK333 PK342	16"	⊥					

LANCER VIII Saloon / Sportback (CY_A, CZ_A) 03.2007 -  AWD

2.0 i 4WD (CZ4A)(113kW)	03.07 →	G8138	MK333 PK342	16"	⊥	G1125	MK288	16"	⊥	
		G8137	MK333 PK342	16"	⊥					

MONROE	SHOCK	MK PK	i		SHOCK	MK PK	i	
2.0 i Ralliart 4WD (CY4A)(177kW) 10.08 →	G8138	MK333 PK342						
2.0 Ralliart 4WD (CX4A)(177kW) 10.08 →	G8137	MK333 PK342						
LANCER VIII Saloon / Sportback (CY_A, CZ_A) 03.2007 - FWD								
	G8138	MK333 PK342	Lancer;Lancer EX;Lancer Fortis (16")		G1125	MK288	Lancer;Lancer EX;Lancer Fortis (16")	
	G8137	MK333 PK342	Lancer;Lancer EX;Lancer Fortis (16")					
LANCER CARGO Estate Van (CS_W) 09.2003 - 06.2008 FWD								
	72142ST	PK305	ND		71379ST	MK442	ND	
LANCER CELESTE Coupe (A7_) 10.1975 - 06.1981 RWD								
					R1014A			
MIRAGE IV Saloon 12.1991 - 08.1995 FWD								
	11171	MK091						
	11170	MK091						
MIRAGE IV Coupe 12.1991 - 01.1996 FWD								
	11171	MK091						
	11170	MK091						
MIRAGE IV Hatchback (CJ_A, CL_A, CA_A, CC_A) 07.1991 - 07.2003 AWD								
	11171	MK091						
	11170	MK091						
MIRAGE IV Hatchback (CJ_A, CL_A, CA_A, CC_A) 07.1991 - 07.2003 FWD								
	11171	MK091						
	11170	MK091						
OUTLANDER I (CU_W) 03.2001 - 07.2008 AWD								
2.0 4WD (CU2W)(100kW) 05.03 → 10.06 2.0 Turbo 4WD (CU2W)(148kW) 04.04 → 10.06 2.4 4WD (CU4W)(102kW) 05.03 → 10.06 2.4 4WD (CU5W)(118;119kW) 05.03 → 09.07	72418ST	MK333 PK305			71147ST	MK288		
2.0 Turbo-R 4WD (CU2W)(177kW) 01.02 → 10.06	72418ST	MK333 PK305						
OUTLANDER I (CU_W) 03.2001 - 07.2008 FWD								
	72418ST	MK333 PK305	Outlander		71147ST	MK288	06.04 → Outlander	



MONROE	SHOCK	MK PK	i		SHOCK	MK PK	i	

OUTLANDER II (CW_W) 09.2005 - 12.2012 AWD

2.0 4WD(108kW) 11.06 → 11.12 2.2 DI-D 4WD(103;130kW) 11.06 → 11.12	72438ST	MK333 PK342			G1321			
	72437ST	MK333 PK342						
2.0 DI-D (CW8W)(103kW) 02.07 → 11.12 2.4 4WD (CW5W)(125kW) 09.07 → 11.12	72438ST	MK333 PK342	-7 Seat Russia 9/09->;Outlander;Outlander Van					
	72437ST	MK333 PK342	-7 Seat Russia 9/09->;Outlander;Outlander Van					
					G1321		Outlander;Outlander Van	
					G1455	MK442 PK396	Outlander, -5 Seat LHD 9/09->;Outlander Van, -5 Seat LHD 9/09->	
2.2 DI-D 4WD(115kW) 08.07 → 11.12 3.0 4WD (CW6W)(162kW) 11.06 → 11.12	72438ST	MK333 PK342			G1455	MK442 PK396		
	72437ST	MK333 PK342						
2.4 Flex 4WD(125kW) 09.07 → 11.12	72418ST	MK333 PK305	→ 06.10		71147ST	MK288	→ 06.10	
					G1321		→ 06.10	
					G1455	MK442 PK396	→ 06.10	
	72438ST	MK333 PK342	→ 06.10 -7 Seat Russia 9/09->					
	72437ST	MK333 PK342	→ 06.10 -7 Seat Russia 9/09->					
3.0 4WD (CW6W)(169kW) 09.10 → 12.12 3.0 AWD(164kW) 11.06 → 12.10	72438ST	MK333 PK342						
	72437ST	MK333 PK342						

OUTLANDER II (CW_W) 09.2005 - 12.2012 FWD

2.0 (CW4W)(108kW) 11.06 → 11.12 2.2 DI-D(130kW) 11.06 → 11.12	72438ST	MK333 PK342			G1321			
	72437ST	MK333 PK342						
2.4 (CW5W)(125kW) 11.06 → 11.12	72438ST	MK333 PK342	06.07 → -7 Seat Russia 9/09->					
	72437ST	MK333 PK342	06.07 → -7 Seat Russia 9/09->					
					G1321		06.07 →	
					G1455	MK442 PK396	06.07 →	

MONROE	SHOCK	MK PK	i		SHOCK	MK PK	i	

OUTLANDER II Van (CW_W) 11.2006 - 12.2012 AWD

	72438ST	MK333 PK342						
	72437ST	MK333 PK342						
					G1321		5	

OUTLANDER III (GG_W, GF_W, ZJ, ZL, ZK) 11.2010 - AWD

					G1321		Outlander	

OUTLANDER III (GG_W, GF_W, ZJ, ZL, ZK) 11.2010 - FWD

					G1321			

OUTLANDER III Van (GF_W, GG_W) 11.2010 - AWD

					G1321			

PAJERO I Canvas Top (L04_G) 12.1982 - 11.1990 AWD

2.3 TD (L043G, L048G)(62kW) 12.82 → 04.86 2.5 TD (L044G, L049G)(62kW) 05.86 → 10.89 2.6 (L042G, L047G)(76kW) 01.83 → 11.90	D6424S		Pajero;Shogun		D4441S		Pajero;Shogun	
2.5 TD (L044G, L049G)(70kW) 11.89 → 11.90	D6424S		Montero;Pajero;Shogun		D4441S		Montero;Shogun	
					D8427S		Pajero	

PAJERO I (L04_G, L14_G) 04.1982 - 12.1991 AWD

2.0 4WD (L041G, L046G, L146G)(81kW) 01.83 → 02.91 2.0 Turbo 4WD (L040G, L140G)(107kW) 10.84 → 02.91 2.5 TD (L044G, L049G)(64;70kW) 04.87 → 12.91	D6424S		Montero;Pajero;Shogun		D4441S		Montero;Shogun	
					D8427S		Pajero	
2.3 TD (L043G, L048G)(62kW) 12.82 → 04.86 2.5 TD 4WD (L049G, L149G)(62kW) 10.86 → 05.91 2.6 4WD (L042G, L047G)(76kW) 01.83 → 09.87	D6424S				D4441S			
3.0 V6 (L141G, L146G)(104kW) 11.88 → 11.90	D6424S		Montero;Pajero;Shogun		D8427S		Montero;Pajero;Shogun	

PAJERO II Canvas Top (V2_C, V4_C) 12.1990 - 04.2000 AWD

	D5470S		Montero;Pajero -[illegible]		D5471S		Montero;Pajero -[illegible]	

PAJERO II (V3_W, V2_W, V4_W, V5_W) 12.1990 - 05.2001 AWD

	D5470S		Montero;Pajero;Shogun -[illegible]		D5471S		Montero;Pajero;Shogun -[illegible]	
3.0 4WD(130kW) 11.97 → 04.00	D5470S		-[illegible]					

MONROE	SHOCK	MK PK	i		SHOCK	MK PK	i	

PAJERO III (V7_W, V6_W) 01.1999 - 09.2007 AWD

	D8005S		Montero;Pajero;Shogun		D7003S		Montero;Pajero;Shogun	

PAJERO III Canvas Top (V6_W, V7_W) 02.2000 - 12.2006 AWD

	D8005S		Montero;Pajero;Shogun		D7003S		Montero;Pajero;Shogun	

PAJERO II (V3_W) 04.2000 - 09.2007 AWD

	D8005S				D7003S			

PAJERO IV (V8_W, V9_W) 10.2006 - AWD

	D8005S		Pajero		D7003S		Pajero	

PAJERO CLASSIC (V2_W, V6_W, V7_W) 07.2001 - AWD

2.5 TD (V24W)(85kW) 07.01 →	D5470S		07.02 ⟼ 10.03 -⏻		D5471S		07.02 ⟼ 10.03 -⏻	
3.8 All-wheel Drive (V67W)(184kW) 09.06 →	D8005S		→| 01.07		D7003S		→| 01.07	

PAJERO PININ I (H6_W, H7_W) 01.1999 - 06.2007 AWD

					D7002S		I.O;Montero I.O;Pajero I.O;Pajero Pinin;Shogun Pinin	

PAJERO SPORT I (K7_, K9_) 07.1996 - AWD

	D5470S		Challenger;Montero Sport;Pajero Sport;Shogun Sport		D6442S		Challenger;Montero Sport;Pajero Sport;Shogun Sport	

SPACE STAR MPV (DG_A) 06.1998 - 12.2004 FWD

1.3 16V (DG1A)(61;63kW) 06.98 → 12.04	G8358	MK245 MK389 PK384	06.00 ⟼ ND					
	G8357	MK245 MK389 PK384	06.00 ⟼ ND					
					G1326		→| 07.99 ND	
					23907	MK244 PK081	07.99 ⟼ ND	
1.3 16V (DG1A)(60kW) 09.00 → 12.04 1.6 16V (DG3A)(72kW) 01.01 → 12.04 1.8 MPI (DG5A)(82kW) 10.02 → 12.04 1.9 DI-D (DG4A)(75;85kW) 02.01 → 12.04	G8358	MK245 MK389 PK384	ND		23907	MK244 PK081	ND	
	G8357	MK245 MK389 PK384	ND					

MONROE	SHOCK	MK PK	i		SHOCK	MK PK	i	
1.8 GDI (DG5A)(87;90kW) 06.98 → 12.04	G8360	MK245 MK389 PK384	→ 05.00 ND					
	G8359	MK245 MK389 PK384	→ 05.00 ND					
	G8358	MK245 MK389 PK384	06.00 → ND					
	G8357	MK245 MK389 PK384	06.00 → ND					
					G1326		→ 07.99 ND	
					23907	MK244 PK081	07.99 → ND	

NISSAN

ALMERA I Hatch / Saloon (N15) 07.1995 - 01.2001 FWD

	G16256	MK105 PK136	→ 07.97 Almera;Pulsar		23852	MK131	→ 07.97 Almera;Pulsar	
	G16255	MK105 PK136	→ 07.97 Almera;Pulsar					
	G16266	MK105 PK136	08.97 → Almera;Pulsar		23892	MK131	08.97 → Almera;Pulsar	
	G16265	MK105 PK136	08.97 → Almera;Pulsar					

ALMERA II (N16) 04.2000 - FWD

1.5(66kW) 07.00 → 11.06 1.8(84kW) 07.00 → 11.02 2.2 Di(81kW) 07.00 → 04.03	G16298	MK307 PK308	→ 08.00					
	G16297	MK307 PK308	→ 08.00					
	G7202	MK307 PK308			23934	MK298 PK306		
	G7201	MK307 PK308						
1.5(72kW) 10.02 → 09.06 1.5 dCi(60kW) 01.03 → 09.06 1.6(83kW) 07.00 → 02.03 1.8(85kW) 10.02 → 09.06 2.2 dCi(82;100kW) 09.03 → 09.06	G7202	MK307 PK308			23934	MK298 PK306		
	G7201	MK307 PK308						

ALMERA II Hatchback (N16) 01.2000 - FWD

1.5(66kW) 03.00 → 11.06 1.8(84kW) 01.00 → 11.02 2.2 Di(81kW) 03.00 → 04.03	G16298	MK307 PK308	→ 08.00 Almera					
	G16297	MK307 PK308	→ 08.00 Almera					
	G7201	MK307 PK308	08.00 → Almera		23934	MK298 PK306	Almera	
	G7202	MK307 PK308	08.00 → Pulsar					

MONROE	SHOCK	MK PK	i		SHOCK	MK PK	i	
1.5(72kW) 10.02 → 09.06 1.5 dCi(60kW) 01.03 → 09.06 1.6(83kW) 07.00 → 02.03 1.8(85;94kW) 08.02 → 2.2 dCi(82;100kW) 09.03 → 09.06	G7202	MK307 PK308			23934	MK298 PK306		
	G7201	MK307 PK308						

ALMERA (N17) 09.2011 - FWD

	G7028	MK458			G1134			
	G7027	MK458						

ALMERA Classic (B10) 03.2006 - FWD

	G7202	MK307 PK308			23892	MK131		
	G7201	MK307 PK308						

ALMERA TINO (V10) 12.1998 - 02.2006 FWD

	G7910	MK301 PK310	11.00 → 05.03					
1.8(84;85kW) 08.00 → 02.06 2.2 dCi(82;84;100kW) 08.00 → 02.06	G7909	MK301 PK310	11.00 → 05.03					
					G1370	MK298 PK306	→ 05.03	
2.0(100kW) 08.00 → 01.03					G1370	MK298 PK306		

BLUEBIRD Traveller (W910) 01.1980 - 06.1986 RWD

					G21041			

CABSTAR (F24M, F24W) 09.2006 - 12.2013 RWD

28.11 DCI, 32.11 DCI, 35.11 DCI 09.06 → 12.13 2.5 (F24M)(81kW) 34.110 DCI 2.5 (F24M)(82kW) 01.07 → 04.12 35.13 DCI, 45.13 DCI 2.5 (F24M)(96kW) 09.06 → 12.12 35.14 DCI, 45.14 DCI 2.5 (F24M)(100kW) 09.06 → 12.13 35.15 DCI, 45.15 DCI 3.0 (F24M)(110kW) 09.06 → 12.13	V1108				V1183			
28.12 DCI, 32.12 DCI, 34.12 DCI, 35.12 DCI 2.5 (F24M)(90kW) 09.06 → 12.13	V1108				V1133			
					V1183			

CABSTAR E (TL_, VL_) 07.1992 - 11.2006 RWD

28.10, 32.10(77kW) 01.04 → 11.06	V1108		Cabstar E 32.10		V1183		Cabstar E 32.10	
75.28 (TL0)(55kW) 10.98 → 10.06	V1108		Cabstar E 75.28		V1133		Cabstar E 75.28	
	V1132		Cabstar E 75.28					

MONROE	SHOCK	MK PK	i		SHOCK	MK PK	i	

90.32, 90.28, 95.32, 95.28 (TL0)(66kW) 10.98 → 10.06 95.32(70kW) 04.02 → 06.04 105.35, 110.35, 110.45 (TL0)(78kW) 10.98 → 10.06 120.35, 120.45 (TL0)(88kW) 10.98 → 10.06 125.35, 125.45 (TL0, VL0)(92kW) 10.98 → 10.06	V1108		Cabstar E 90.32;Cabstar E 95.32;Cabstar E 110.35;Cabstar E 120.35;Cabstar E 125.45		V1183		Cabstar E 90.32;Cabstar E 95.32;Cabstar E 110.35;Cabstar E 110.45;Cabstar E 120.35;Cabstar E 120.45;Cabstar E 125.45	
	V1182		Cabstar E 90.32;Cabstar E 95.32;Cabstar E 110.35;Cabstar E 110.45;Cabstar E 120.35;Cabstar E 120.45;Cabstar E 125.45					

CEFIRO II Saloon (A32) 08.1994 - 12.1999 FWD

					G1259	MK131		

CEFIRO III Saloon (A33) 01.1999 - 12.2007 FWD

	71462	MK301	08.00 →					
	71461	MK301	08.00 →					
					376152SP			

DATSUN 120 Saloon (B210) 04.1962 - 08.1980 RWD

	MR834		→ 12.75					

INTERSTAR Van / Bus (X70) 04.2002 - FWD

	V2079				V2512			
					V2514			

INTERSTAR Platform/Chassis (X70) 08.2003 - FWD

	V2079		→ 03.11					

JUKE (F15) 06.2010 - 12.2019 AWD

	G8238	MK463L PK429			G2175	PK430		
	G8237	MK462R PK429						

JUKE (F15) 06.2010 - 12.2019 FWD

	G8238	MK463L PK429			G2174	MK464 PK430		
	G8237	MK462R PK429						

JUKE Van (F15) 06.2010 - 12.2019 FWD

	G8238	MK463L PK429			G2174	MK464 PK430		
	G8237	MK462R PK429						



MONROE	SHOCK	MK PK	i		SHOCK	MK PK	i	

JUKE (F16_) 08.2019 - FWD

	G7993				G1430			

KUBISTAR Van (X76) 08.2003 - FWD

1.2(44kW) 08.03 →	11285	MK100 PK066			43107		ND		
1.2 16V(55kW) 04.06 →									
1.5 dCi(42;45;48;60kW) 08.03 →									
1.5 dCi 70(50kW) 09.05 → 10.09					G43152		ND		
1.6 16V(70kW) 08.03 → 10.09									
dCi 85(62kW) 04.06 → 10.09									
1.4(55kW) 08.03 → 10.09	11285	MK100 PK066			43107				
					G43152		HD		

LEAF (ZE0) 11.2010 - 12.2017 FWD

	G8660	MK463L			G2175	PK430		
	G8659	MK462R						

LEAF (ZE1) 08.2017 - FWD

Electric(110kW) 08.17 →	G8660	MK463L			G2175	PK430		
	G8659	MK462R						
Electric(160kW) 01.19 →					G2175	PK430		

MAXIMA / MAXIMA QX IV (A32) 03.1994 - 08.2000 FWD

					G1259	MK131	Maxima QX	

MAXIMA / MAXIMA QX V (A33) 04.1999 - 11.2003 FWD

	71462	MK301	08.00 → 08.03					
	71461	MK301	08.00 → 08.03					
					376152SP		→ 08.03	

MICRA II (K11) 01.1992 - 12.2007 FWD

1.0 i 16V(40kW) 08.92 → 07.00	10027	MK265 PK359	March;Micra		R3445		March;Micra	
1.3 i 16V(55kW) 08.92 → 09.00								
1.5 D(42kW) 02.98 → 02.03	10026	MK265 PK359	March;Micra					
1.0 i 16V(44kW) 07.00 → 02.03	10059	MK265 PK359	March;Micra		R3445		March;Micra	
1.4 i 16V(60kW) 09.00 → 02.03	10058	MK265 PK359	March;Micra					



MONROE	SHOCK	MK PK	i		SHOCK	MK PK	i	

MICRA III (K12) 03.2002 - 06.2010 FWD

1.0 16V(48kW) 01.03 → 06.10 1.2 16V(48;59kW) 01.03 → 06.10 1.4 16V(65kW) 01.03 → 06.10 1.5 dCi(48;50;60;63kW) 01.03 → 06.10 160 SR(81kW) 05.05 → 06.10	G7293	MK491L PK153	March;Micra		23972	PK154	March;Micra	
	G7292	MK490R PK153	March;Micra					
1.2 LPG(59kW) 10.02 → 06.10					23972	PK154		

MICRA IV (K13K) 05.2010 - FWD

	G7028	MK458			G1134			
	G7027	MK458						

MICRA V (K14) 12.2016 - FWD

	G7930				G44003			
	G7929							

MURANO I (Z50) 04.2002 - 12.2009 AWD

	72267ST	MK301 PK409	09.04 → ND		37282ST		09.04 →	

NAVARA (D21) 09.1985 - 03.2008 AWD

	D4462S				D4463S			

NAVARA (D21) 09.1985 - 03.2008 RWD

	D2113S				D4463S			

NAVARA (D22) 01.1997 - AWD

	D4486S				D8487S			

NAVARA (D22) 01.1997 - RWD

	D2113S		Hardbody;Navara		D4463S		Hardbody;Navara	

NAVARA NP300 (D40) 10.2004 - AWD

	D8070S	MK507	Frontier		D7017S		Frontier	

NAVARA NP300 (D40) 10.2004 - RWD

	D8070S	MK507	08.07 →		D7017S		08.07 →	

NAVARA NP300 Platform/Chassis (D40) 07.2008 - AWD

2.5 dCi(140kW) 03.10 →	D8070S	MK507			D7017S			
2.5 dCi 4WD(106kW) 08.08 →					D7017S			



MONROE	SHOCK	MK PK	i		SHOCK	MK PK	i	

NOTE (E11, NE11) 01.2005 - 08.2013 FWD

	G7310	MK491L PK153			23972	PK154		
	G7309	MK490R PK153						

NOTE (E12) 09.2012 - FWD

	G7028	MK458			G1134			
	G7027	MK458						

NP300 PICKUP (D22) 04.2008 - AWD

	D4486S							

NP300 PICKUP (D22) 04.2008 - RWD

	D2113S							

NT400 CABSTAR (F24M) 08.2009 - RWD

	V1108				V1183			

NV200 Van / Bus 02.2010 - FWD

	G7432		Evalia;M20;M20M;NV200					
	G7431		Evalia;M20;M20M;NV200					
					G1454		Evalia;NV200	

NV300 Platform/Chassis (X82) 09.2016 - FWD

1.6 dci 125(92kW) 09.16 → 1.6 dci 145(107kW) 09.16 →	V4520	MK181			V1167			
2.0 dCi 145(107kW) 07.19 → 2.0 dCi 170(125kW) 07.19 →					V1167			

NV300 Van / Bus (X82) 09.2016 - FWD

	V4520	MK181			V1167			

NV300 Van / Bus (X82) 09.2016 - FWD

	V4520	MK181			V1167			

NV400 (X62, X62B) 11.2011 - FWD

dCi 100(74kW) 11.11 → 09.16 dCi 110(81kW) 06.14 → dCi 125(92kW) 11.11 → 09.16 dCi 135(100kW) 06.14 → dCi 145(107kW) 11.11 → dCi 150(110kW) 02.14 → dCi 160(120kW) 06.14 → 09.16 dCi 165(120kW) 06.14 → 09.16	V4517	MK477			V2146			

MONROE	SHOCK	MK PK	i		SHOCK	MK PK	i	
dCi 130(96kW) 06.16 → dCi 170(125kW) 07.15 →	V4517	MK477		⊥ ⊖				
NV400 (X62, X62B) 11.2011 - RWD								
	V4517	MK477		⊥ ⊖	V2147			⊖ ⊖
PATHFINDER I (WD21) 07.1986 - 10.1995 AWD								
	D5491S		→ 12.93 -ϑ	⊥ ⊖	D8003S		→ 12.93 -ϑ	⊖ ⊖
PATHFINDER I (WD21) 07.1986 - 10.1995 RWD								
	D5491S		-ϑ	⊥ ⊖	D8003S		-ϑ	⊖ ⊖
PATHFINDER III (R51) 01.2005 - AWD								
	D8069S	MK355	→ 08.14	⊥ ⊖	D8068S		→ 08.14	⊖ ⊖
PATHFINDER III (R51) 01.2005 - RWD								
	D8069S	MK355	→ 06.10	⊥ ⊖	D8068S		→ 06.10	⊖ ⊖
PATROL III/1 (K160) 11.1979 - 02.1989 AWD								
	D4436S			⊥ T	D4437S			⊖ T
PATROL III/2 (K260) 10.1984 - 04.1998 AWD								
2.8(88kW) 05.86 → 06.90 2.8 TD(85kW) 05.86 → 06.90 3.3 D(81kW) 08.88 → 06.90	D4436S		→ 03.89	⊥ T	D4437S		→ 03.89	⊖ T
	D4470S		04.89 →	⊥ T	D8333S		04.89 →	⊖ ⊖
2.8 D(59;66;76kW) 03.89 → 04.98 2.8 D 4x4(59;66;68;76kW) 03.89 → 04.98 2.8 TD(85kW) 06.89 → 11.95 2.8 TD 4x4(86kW) 03.92 → 06.93 3.0(99;109kW) 03.89 → 10.93 3.0 4x4(99;109kW) 03.89 → 10.93	D4470S			⊥ T	D8333S			⊖ ⊖
2.8 D(55kW) 10.84 → 02.89 2.8 TD(88kW) 10.84 → 02.89	D4436S			⊥ T	D4437S			⊖ T
PATROL GR IV (Y60, GR) 01.1986 - 02.1998 AWD								
	D4468S		Patrol GR	⊥ T	D4469S		Patrol GR	⊖ ⊖
PATROL GR V Wagon (Y61) 06.1997 - AWD								
	D8483S		Patrol GR	⊥ T	D4484S		Patrol GR	⊖ ⊖
PICK UP (720) 01.1980 - 03.1986 AWD								
					D8004S			⊖ ⊖
PICK UP (720) 01.1980 - 03.1986 RWD								
					D7561S			⊖ T

MONROE	SHOCK	MK PK	i		SHOCK	MK PK	i	

PICK UP (D21) 09.1985 - 12.2008 AWD

	D4462S				D4463S			

PICK UP (D21) 09.1985 - 12.2008 RWD

	D2113S				D4463S			

PICK UP (D22) 01.1997 - AWD

	D4486S		Pick Up (D22);Pick Up (King Cab)		D8487S		Pick Up (D22);Pick Up (King Cab)	

PICK UP (D22) 01.1997 - RWD

	D2113S		Navara;Pick Up (D22);Pick Up (King Cab)		D4463S		Navara;Pick Up (D22);Pick Up (King Cab)	

PIXO (UA0) 03.2009 - FWD

					G1246			

PRIMASTAR (X83) 07.2002 - FWD

	V4504	MK181 PK116			V1167			

PRIMERA P11 Hatch / Saloon 06.1996 - 07.2002 FWD

1.6 16V(66;73;78kW) 06.96 → 07.02 1.8 16V(84kW) 08.99 → 07.02 2.0(140kW) 06.96 → 05.99 2.0 16V(85;96;103;110kW) 09.96 → 07.02 2.0 TD(66kW) 09.96 → 07.02	23872	PK062	-GT, SRi		23868		-GT, SRi	
1.6 16V LPG(78kW) 09.00 → 07.02 1.8 16V LPG(84kW) 08.99 → 07.02 1.8 LPG(84kW) 08.99 → 12.01 2.0 16V(105kW) 06.96 → 12.01 2.0 16V LPG(96kW) 09.96 → 07.02	23872	PK062			23895	PK306		

PRIMERA P11 Traveller 06.1996 - 01.2002 FWD

	23872	PK062			23895	PK306		

PRIMERA P12 01.2002 - FWD

					23962	MK298 PK306		

QASHQAI II SUV (J11, J11_) 11.2013 - AWD

1.6 dCi ALL MODE 4x4-i(96kW) 11.13 →	D0050L							
	D0049R							
					D7019S		-RUS	



MONROE	SHOCK	MK PK	i		SHOCK	MK PK	i	

1.7 dCi ALL MODE 4x4-i(110kW) 01.19 → 2.0 ALL MODE 4x4-i(103;104kW) 01.15 →	D0050L		-RUS	⊥	D7034S		-RUS	
	D0049R		-RUS	⊥				
	D0048L		RUS	⊥				
	D0047R		RUS	⊥				
					D7019S		-RUS	
2.0 ALL MODE 4x4-i (J11R)(106kW) 10.15 →	D0050L		-RUS	⊥				
	D0049R		-RUS	⊥				
	D0048L		RUS	⊥				
	D0047R		RUS	⊥				
					D7019S		-RUS	

QASHQAI II SUV (J11, J11_) 11.2013 - FWD

1.2 DIG-T(85kW) 11.13 → 1.5 dCi(81kW) 11.13 →	D0050L			⊥				
	D0049R			⊥				
					D7034S		-RUS	
1.3 DIG-T(103;118kW) 08.18 → 1.5 dCi(85kW) 06.18 → 2.0 (J11E)(106kW) 06.14 →	D0050L		-RUS	⊥				
	D0049R		-RUS	⊥				
	D0048L		RUS	⊥				
	D0047R		RUS	⊥				
					D7019S		-RUS	
1.6 dCi(96kW) 11.13 →	D0050L		-RUS	⊥	D7034S		-RUS	
	D0049R		-RUS	⊥				
	D0048L		RUS	⊥				
	D0047R		RUS	⊥				



MONROE	SHOCK	MK PK	i		SHOCK	MK PK	i	

1.6 DIG-T(120kW) 10.14 →	D0050L			⊥				
	D0049R			⊥				
					D7034S		-RUS	OE IC
					D7019S		-RUS	OE IC
1.7 dCi(110kW) 01.19 → 2.0(103;104kW) 01.15 →	D0050L		-RUS	⊥	D7034S		-RUS	OE IC
	D0049R		-RUS	⊥				
	D0048L		RUS	⊥				
	D0047R		RUS	⊥				
					D7019S		-RUS	OE IC

QASHQAI II VAN (J11_) 11.2013 - FWD

	D0050L			⊥	D7034S			OE IC
	D0049R			⊥				

QASHQAI / QASHQAI +2 I (J10, NJ10, JJ10E) 11.2006 - 04.2014 AWD

1.6 dCi All-wheel Drive(96kW) 10.11 → 12.13	D0026L	MK335L PK307	Qashqai;Qashqai+2	⊥				
	D0025R	MK334R PK307	Qashqai;Qashqai+2	⊥				
					D7018S	PK309		OE IC
2.0 All-wheel Drive(104kW) 02.07 → 12.13 2.0 dCi All-wheel Drive(110kW) 02.07 → 12.13	D0024L	MK335L PK307	Qashqai	⊥				
	D0023R	MK334R PK307	Qashqai	⊥				
	D0026L	MK335L PK307	Qashqai+2	⊥				
	D0025R	MK334R PK307	Qashqai+2	⊥				
					D7018S	PK309		OE IC

QASHQAI / QASHQAI +2 I (J10, NJ10, JJ10E) 11.2006 - 04.2014 FWD

1.5 dCi(81kW) 01.10 → 12.13 1.6(81;86kW) 02.07 → 12.13 1.6 dCi(96kW) 10.11 → 12.13	D0026L	MK335L PK307	Qashqai;Qashqai+2	⊥				
	D0025R	MK334R PK307	Qashqai;Qashqai+2	⊥				
					D7018S	PK309		OE IC

		SHOCK	MK PK			SHOCK	MK PK		
1.5 dCi(76;78kW) 11.06 → 11.13 1.6(84kW) 02.07 → 12.13 2.0(102;104kW) 02.07 → 12.13 2.0 dCi(110kW) 02.07 → 12.13		D0024L	MK335L PK307	Qashqai					
		D0023R	MK334R PK307	Qashqai					
		D0026L	MK335L PK307	Qashqai+2					
		D0025R	MK334R PK307	Qashqai+2					
						D7018S	PK309		OE
1.6 LPG(86kW) 11.10 → 12.13		D0026L	MK335L PK307						
		D0025R	MK334R PK307						

QASHQAI / QASHQAI +2 I VAN (J10, JJ10E) 12.2006 - 04.2014 AWD

1.6 dCi All-wheel Drive(96kW) 03.13 → 04.14		D0023R	MK334R PK307						
2.0 All-wheel Drive(104kW) 03.13 → 04.14		D0026L	MK335L PK307						
		D0025R	MK334R PK307						
2.0 dCi All-wheel Drive(110kW) 03.13 → 04.14		D0024L	MK335L PK307	South Africa		D7018S	PK309	South Africa	OE
		D0023R	MK334R PK307	South Africa					

QASHQAI / QASHQAI +2 I VAN (J10, JJ10E) 12.2006 - 04.2014 FWD

1.5 dCi(81kW) 03.13 → 04.14 1.6 CVTC(86kW) 03.13 → 04.14 2.0(104kW) 03.13 → 04.14		D0026L	MK335L PK307						
		D0025R	MK334R PK307						
1.6 dCi(96kW) 03.13 → 04.14		D0023R	MK334R PK307						

SERENA (C23) 06.1991 - 09.2001 RWD

1.6(71kW) 02.93 → 09.01 2.0 D(49kW) 06.91 → 09.01 2.3 D(55kW) 01.95 → 09.01		G16613				23443			OE
		G16612							
1.6(75kW) 10.94 → 08.00		G16613							
		G16612							
						23443			OE

MONROE	SHOCK	MK PK	i		SHOCK	MK PK	i	

SERENA VAN (C23) 06.1991 - 09.2001 RWD

1.6(75kW) 09.94 → 06.99	G16613							
	G16612							
					23443			
1.6(71kW) 02.93 → 06.01 2.0(49kW) 07.92 → 09.94 2.3(55kW) 10.94 → 09.01	G16613		ND					
	G16612		ND					

TERRANO I (WD21) 07.1986 - 02.1996 AWD

	D5491S				D8003S			

TERRANO I (WD21) 07.1986 - 02.1996 RWD

	D5491S		→ 12.93		D8003S		→ 12.93	

TERRANO II (R20) 10.1992 - 09.2007 AWD

	D5491S				D8003S			

TERRANO II Van (R20) 06.1998 - 09.2007 AWD

	D5491S				D8003S			

TIIDA C11 Hatch / Saloon 05.2004 - 12.2013 FWD

	GT7280	MK347			GT1072			
	GT7279	MK347						

TRADE Platform/Chassis 11.1986 - 06.1994 RWD

					V1045			

TRADE Platform/Chassis 04.1993 - 10.1998 RWD

	V1130							

TRADE Van 04.1993 - 10.1998 RWD

	V1130							

TRADE Platform/Chassis 01.1994 - 12.1998 RWD

3.0 D(63kW) 01.94 → 12.98	V1130							
3.0 D(78kW) 01.96 → 12.98	V1130		06.96 →		V1135		06.96 →	

TRADE Van 01.1996 - 12.2000 RWD

	V1130		→ 03.97					

MONROE	SHOCK	MK PK	i		SHOCK	MK PK	i	

TRADE Bus 06.1996 - 10.2001 RWD

	V1130		→ 03.97					

TRADE Platform/Chassis 06.1996 - 10.2001 RWD

	V1130		→ 05.01		V1135		→ 05.01	

TRADE Van 06.1996 - 10.2001 RWD

	V1130		→ 03.97					

TRADE Platform/Chassis 11.1998 - 09.2004 RWD

					V1135		06.99 → Trade Truck	

URVAN Van / Bus (E23) 07.1980 - 11.1998 RWD

	V1042							

VANETTE Van (_C22) 10.1986 - 06.2013 RWD

					V2501		Vanette;Vanette E	

VANETTE CARGO Van / Bus (HC 23) 09.1994 - 05.2002 RWD

	G16613		Vanette Cargo		23443		Vanette Cargo	
	G16612		Vanette Cargo					

VERSA II (N17_) 08.2011 - FWD

	G7028	MK458	Sunny;Versa		G1134		Sunny;Versa	
	G7027	MK458	Sunny;Versa					

X-TRAIL I (T30) 01.2001 - 12.2013 AWD

	D0020L	MK301 PK310			D0022L	PK311		
	D0019R	MK301 PK310			D0021R	PK311		

X-TRAIL I (T30) 01.2001 - 12.2013 FWD

	D0020L	MK301 PK310			D0022L	PK311		
	D0019R	MK301 PK310			D0021R	PK311		

X-TRAIL VAN (T31) 03.2007 - 02.2014 AWD

dCi 4x4(110kW) 01.13 → 02.14					D7019S			
dCi 4x4(127kW) 03.13 → 02.14					D7019S		RUS	

MONROE	SHOCK	MK PK	i		SHOCK	MK PK	i	

X-TRAIL VAN (T31) 03.2007 - 02.2014 FWD

	D0028L	MK335L PK307	→ 01.12					
	D0027R	MK334R PK307	→ 01.12					

X-TRAIL II (T31) 03.2007 - 12.2018 AWD

	D0028L	MK335L PK307	→ 01.13					
	D0027R	MK334R PK307	→ 01.13					
					D7019S			

X-TRAIL II (T31) 03.2007 - 12.2018 FWD

	D0028L	MK335L PK307			D7019S			
	D0027R	MK334R PK307						

X-TRAIL III (T32_, T32R, T32RR) 10.2013 - AWD

	D0048L							
	D0047R							
					D7019S		T32 , T32R	

X-TRAIL III (T32_, T32R, T32RR) 10.2013 - FWD

	D0048L				D7019S			
	D0047R							

X-TRAIL VAN (T32) 10.2013 - AWD

	D0048L				D7019S			
	D0047R							

X-TRAIL VAN (T32) 10.2013 - FWD

	D0048L				D7019S			
	D0047R							

OPEL

ADAM (M13) 10.2012 - 02.2019 FWD

	G7414	MK305 PK140			G1181	MK384R MK385L PK431		
	G7413	MK305 PK140						



MONROE	SHOCK	MK PK	i		SHOCK	MK PK	i	

AGILA (A) (H00) 09.2000 - 12.2007 FWD

	15063	MK367 PK312			G21658	PK169		
	15062	MK367 PK312						

AGILA (B) (H08) 04.2008 - 10.2014 FWD

1.0 (F68)(48;50kW) 04.08 → 07.14 1.2 (F68)(63;69kW) 04.08 → 10.14 1.3 CDTI (F68)(55kW) 04.08 → 04.10	G7274	MK480 PK343			G1131	PK340		
	G7273	MK480 PK343						
1.0 LPG (F68)(48kW) 01.10 → 06.11 1.2 LPG (F68)(63kW) 04.08 → 10.10	G7274	MK480 PK343						
	G7273	MK480 PK343						

ANTARA A (L07) 08.2006 - 08.2017 AWD

2.0 CDTI(93kW) 03.07 → 12.11 2.0 CDTI 4x4(110kW) 08.06 → 12.11 2.2 CDTi 4x4(120;135kW) 12.10 → 12.15 2.4 4x4(103;123kW) 08.06 → 02.15 3.0(183;190kW) 11.10 → 12.15 3.2 V6(167kW) 08.06 → 12.11	D0410L	PK341						
	D0409R	PK341						
					D8079S		-	
2.4(104kW) 08.06 → 12.11	D0410L	PK341						
	D0409R	PK341						
					D8079S		→ 12.10 →Ch. No:AB999999; A3999999	
2.4 LPG 4x4(103kW) 08.06 → 12.10	D0410L	PK341			D8079S			
	D0409R	PK341						

ANTARA A (L07) 08.2006 - 08.2017 FWD

2.0 CDTI(93;110kW) 08.06 → 12.11 2.2 CDTi(120kW) 12.10 → 12.15 2.4(103;123kW) 09.08 → 02.15	D0410L	PK341						
	D0409R	PK341						
					D8079S		-	
2.4 LPG(103kW) 10.08 → 08.10	D0410L	PK341						
	D0409R	PK341						
					D8079S		→ 12.10 →Ch. No:AB999999; A3999999	



MONROE	SHOCK	MK PK	i		SHOCK	MK PK	i	

ASCONA B (81_, 86_, 87_, 88_) 09.1975 - 08.1981 RWD

	G22609			⊥ IO				

ASCONA C Hatch / Saloon (J82) 09.1981 - 10.1988 FWD

1.3 N(44kW) 09.81 → 08.86 1.3 S(55kW) 09.81 → 08.88 1.6(55kW) 09.81 → 08.88 1.6 D(40kW) 03.82 → 08.88 1.6 S(66kW) 09.81 → 08.86 1.8 i(85kW) 09.82 → 08.86	MR217	MK004 PK004	01.85 → Ch. No:F 1003027; F 5000001; F 6000001 →	⊥	R1598			⊥ IO
1.6(55;60kW) 09.81 → 08.88 1.6 i(55kW) 09.87 → 08.88 1.6 i Cat(55kW) 09.86 → 08.88 1.8(62kW) 09.87 → 08.88 1.8 E(74kW) 01.85 → 08.86 1.8 i(85kW) 09.82 → 08.86 2.0 i(74;85kW) 09.86 → 08.88 2.0 i Cat(85kW) 09.86 → 08.88 2.0 i GT(95kW) 03.87 → 08.88	MR217	MK004 PK004		⊥	R1598			⊥ IO

ASTRA F Estate (T92) 09.1991 - 08.2002 FWD

	MR258	MK039 PK005		⊥	R2655			IO T

ASTRA F Hatch / Saloon (T92) 09.1991 - 08.2002 FWD

	MR258	MK039 PK005	-GT, GSi	⊥	R1622A		-GT, GSi	⊥ IO
	MG259	MK039 PK004	SP	⊥				

ASTRA F Convertible (T92) 03.1993 - 03.2001 FWD

	MR258	MK039 PK005	-GSi	⊥	R1622A		-GSi	⊥ IO
	MG259	MK039 PK004		⊥				

ASTRA G Estate (T98) 02.1998 - 07.2009 FWD

	G16771	MK149 MK343 PK075		⊥	23982			IO
	G16770	MK149 MK343 PK075		⊥				
1.4 LPG (F35)(66kW) 03.98 → 07.04 1.6 LPG (F35)(74;76kW) 03.98 → 07.04	G16771	MK149 MK343 PK075		⊥				
	G16770	MK149 MK343 PK075		⊥				
					23982		- SP	IO



MONROE	SHOCK	MK PK	i		SHOCK	MK PK	i	

ASTRA G Hatch / Saloon (T98) 02.1998 - 12.2009 FWD

1.2 16V (F08, F48)(48;55kW) 02.98 → 01.05 1.2 16V (F69)(48;55kW) 09.98 → 01.05 1.4 (F08, F48)(66kW) 09.07 → 12.09 1.4 (F69)(66kW) 09.07 → 12.09 1.4 16V (F08, F48)(66kW) 02.98 → 01.05 1.4 16V (F69)(66kW) 09.98 → 01.05 1.6 (F08, F48)(55;62;76kW) 02.98 → 01.05 1.6 (F69)(55;62;76kW) 09.98 → 12.09 1.6 16V (F08, F48)(74kW) 02.98 → 01.05 1.6 16V (F69)(74kW) 09.98 → 01.05 1.6 LPG (F08, F48)(74kW) 03.98 → 01.05 1.6 LPG (F69)(74kW) 06.02 → 01.05 1.7 CDTI (F08, F48)(59kW) 04.03 → 01.05 1.7 CDTI (F69)(59kW) 04.03 → 12.09 1.7 DTI 16V (F08, F48)(55kW) 02.00 → 01.05 1.7 DTI 16V (F69)(55kW) 02.00 → 01.05 1.7 TD (F08, F48)(50kW) 02.98 → 08.00 1.7 TD (F69)(50kW) 09.98 → 08.00 1.8 16V (F08, F48)(85;92kW) 02.98 → 01.05 1.8 16V (F69)(85;92kW) 09.98 → 01.05 2.0 16V (F08, F48)(100kW) 02.98 → 01.05 2.0 16V (F69)(100kW) 09.98 → 01.05 2.0 16V OPC (F08, F48)(118kW) 11.99 → 09.02 2.0 DI (F08, F48)(60kW) 02.98 → 01.05 2.0 DI (F69)(60kW) 09.98 → 01.05 2.0 DTI 16V (F08, F48)(74kW) 08.99 → 01.05 2.0 DTI 16V (F69)(74kW) 08.99 → 01.05 2.0 OPC (F08, F48)(141;147kW) 09.02 → 01.05 2.2 16V (F08, F48)(108kW) 06.00 → 01.05 2.2 16V (F69)(108kW) 03.01 → 01.05 2.2 DTI (F08, F48)(86;92kW) 09.02 → 01.05 2.2 DTI (F69)(86;92kW) 09.02 → 01.05	G16771	MK149 MK343 PK075		⊥ Φ	23908			OI IO
	G16770	MK149 MK343 PK075		⊥ Φ				
1.4 LPG (F08, F48)(66kW) 02.98 → 01.05 1.6 LPG (F08, F48)(76kW) 11.02 → 06.07	G16771	MK149 MK343 PK075		⊥ Φ				
	G16770	MK149 MK343 PK075		⊥ Φ				
					23908		- SP	OI IO
1.4 LPG (F69)(66kW) 03.98 → 01.05	G16771	MK149 MK343 PK075		⊥ Φ				
	G16770	MK149 MK343 PK075		⊥ Φ				
					23908		- HD	OI IO

ASTRA G Coupe / Convertible (T98) 03.2000 - 10.2005 FWD

	G16771	MK149 MK343 PK075		⊥ Φ	23908			OI IO
	G16770	MK149 MK343 PK075		⊥ Φ				



MONROE

ASTRA H Estate / Van (A04) 08.2004 - 05.2014 FWD

		SHOCK	MK PK			SHOCK	MK PK		
1.3 CDTI(66kW)	08.05 → 10.10	G8004	MK502 PK164		⊥	23994			O
1.7 CDTI(59;74;81;92kW)	03.04 → 10.14								
1.8(92;103kW)	08.04 → 05.14	G8003	MK502 PK164		⊥				
1.9 CDTI(74;88;110kW)	09.04 → 12.12								
1.9 CDTI 16V(88kW)	08.04 → 10.10								
1.4(55;66kW)	08.04 → 10.10	G8002	MK502 PK164		⊥	23994			O
1.4 EcoTec(66kW)	12.04 → 12.12								
1.4 LPG(66kW)	08.09 → 10.10	G8001	MK502 PK164		⊥				
1.6(77;85kW)	08.04 → 05.14								
1.6 EcoTec(76;85kW)	02.04 → 12.10								
1.6 LPG(85kW)	08.09 → 10.10								
1.6 Turbo(132kW)	02.07 → 10.10					23994			O
2.0 Turbo(125;147kW)	08.04 → 10.10					R3216		(+) IDS Susp.	⊥

ASTRA H Hatch / GTC / Saloon (A04) 01.2004 - 05.2014 FWD

		SHOCK	MK PK			SHOCK	MK PK		
1.2(59kW)	08.05 → 10.10	G8002	MK502 PK164		⊥	23982			O
1.4(55;66kW)	03.04 → 10.10								
1.4 LPG(66kW)	08.09 → 10.10	G8001	MK502 PK164		⊥				
1.6(77;85kW)	03.04 → 05.14								
1.3 CDTI(66kW)	04.05 → 10.10	G8004	MK502 PK164		⊥	23982			O
1.3 CDTi(66kW)	02.07 → 10.10								
1.6 Turbo(132kW)	02.07 → 10.10								
1.7 CDTI(59;74;81;92kW)	03.04 → 05.14								
1.7 CDTi(74;81kW)	03.05 → 05.14								
1.8(92;103kW)	01.04 → 09.12								
1.9 CDTi(110kW)	03.05 → 10.10	G8003	MK502 PK164		⊥				
1.9 CDTI(74;88;110kW)	06.04 → 10.10								
1.9 CDTI 16V(88kW)	04.04 → 10.10								
1.9 CDTi 16V(88kW)	03.05 → 10.10								
2.0 Turbo(125kW)	03.04 → 10.10								
1.4(55kW)	03.05 → 10.10					23915			O
2.0 Turbo(147kW)	03.05 → 10.10					23982			O
						R3216		(+) IDS Susp.	⊥
2.0 Turbo(177kW)	03.05 → 10.10					23982			O
2.0 Turbo(147kW)	09.04 → 10.10					R3216		(+) IDS Susp.	⊥
						23982			O
						23915		SP	O

ASTRA H TwinTop (A04) 09.2005 - 10.2010 FWD

		SHOCK	MK PK			SHOCK	MK PK		
1.6(85kW)	12.06 → 10.10	G8004	MK502 PK164		⊥	23982			O
1.6 Turbo(132kW)	02.07 → 10.10								
1.8(92;103kW)	09.05 → 10.10	G8003	MK502 PK164		⊥				
1.9 CDTi(110kW)	09.05 → 10.10								
2.0 Turbo(125kW)	09.05 → 10.10								

MONROE	SHOCK	MK PK	i		SHOCK	MK PK	i	
1.6(77kW) 09.05 → 10.10	G8002	MK502 PK164		⊥				
	G8001	MK502 PK164		⊥				
					23982		→ 12.09	O

ASTRA J 5Dr Hatch / Saloon / Estate (P10) 09.2009 - 10.2015 FWD

	G8196	MK381 PK447	ND, SP	⊥	G1154	MK472 PK361 PK480	ND, SP	⊥
	G8195	MK381 PK447	ND, SP	⊥				

ASTRA K Hatch / Estate (B16) 06.2015 - FWD

	G8622		ND	⊥				
	G8621		ND	⊥				
					376256SP			⊥
1.4 (35)(110kW) 06.18 → 1.6 CDTI(100kW) 04.18 →	G8622		ND	⊥				
	G8621		ND	⊥				
					376256SP			⊥

CALIBRA A (C89) 08.1989 - 07.1997 AWD

	MG247	MK038 PK004		⊥				

CALIBRA A (C89) 08.1989 - 07.1997 FWD

	MG247	MK038 PK004		⊥				

CAMPO (TF0, TF1) 08.1987 - 06.2002 AWD

	V1053			⊥	V1088			O

CAMPO (TF0, TF1) 08.1987 - 06.2002 RWD

	V1087			⊥	V1088			O

COMBO Box Body / MPV (71_) 07.1994 - 10.2001 FWD

	G16203	MK017 PK004		⊥	R2661			O

MONROE	SHOCK	MK PK	i		SHOCK	MK PK	i	

COMBO Box Body / Tour 10.2001 - FWD

1.3 CDTI 16V(51;55kW) 06.04 →	G16330	MK149 PK173	HD	⊥					
1.4(66kW) 10.04 → 12.11	G16329	MK149 PK173	HD	⊥					
1.4 16V(66kW) 08.05 →	G16328	MK149 PK173	ND	⊥					
1.6(64kW) 10.01 →	G16327	MK149 PK173	ND	⊥					
1.7 CDTI 16V(74kW) 07.04 →									
1.7 DI 16V(48kW) 10.01 →									
1.7 DTI 16V(55kW) 10.01 →					23964				
1.6 CNG(69;71kW) 04.05 → 12.11	G16330	MK149 PK173	→ 12.11	⊥	23964		→ 12.11		
1.6 CNG 16V(69;71kW) 04.05 →	G16329	MK149 PK173	→ 12.11	⊥					

COMBO Box Body / Tour (X12) 02.2012 - FWD

	G8209	MK314L		⊥	G1171				
	G8208	MK313R		⊥					

COMBO Box Body / E Tour / Life(K9) 06.2018 - FWD

1.2(81;96kW) 06.18 →	G8653	MK433	→ 11.21	⊥	G2257				
1.5(56;75;96kW) 06.18 →	G8665	MK433	12.21 →	⊥					
1.5 D(56;75;96kW) 08.18 →									
1.6 D(55;73kW) 06.18 →									
Combo-e(100kW) 07.21 →									
Combo-e(100kW) 06.21 → 10.23	G8665	MK433		⊥	G2257				

COMMODORE A 08.1967 - 01.1972 RWD

	V1063			⊥	R3216				

COMMODORE A Coupe 08.1967 - 01.1972 RWD

	V1063			⊥	R3216				

COMMODORE B 01.1972 - 07.1978 RWD

	V1063			⊥	R1566				

COMMODORE B Coupe 01.1972 - 07.1978 RWD

	V1063			⊥	R1566				

COMMODORE C (14_, 19_) 08.1978 - 12.1982 RWD

					R1566		→ 08.82		

COMMODORE C Estate (61) 12.1980 - 12.1982 RWD

					R1566		→ 08.82		



MONROE	SHOCK	MK PK	i		SHOCK	MK PK	i	

CORSA A Hatchback /Van / Saloon (S83) 09.1982 - 03.1993 FWD

	G16203	MK017 PK004			23456			

CORSA B (S93) 03.1993 - 10.2009 FWD

	G16203	MK017 PK004	Corsa;Vita		23456		Corsa;Vita	

CORSA B Hatchback Van (S93) 08.1994 - 12.2001 FWD

	G16203	MK017 PK004			R2661			

CORSA C Hatch / Van (X01) 09.2000 - 12.2009 FWD

	G16328	MK149 PK173			G22711			
	G16327	MK149 PK173						
1.8 (F08, F68)(92kW) 09.00 → 12.09	G16330	MK149 PK173			22712			
	G16329	MK149 PK173						

CORSA D Hatch / Van (S07) 07.2006 - 04.2015 FWD

1.0 (L08)(44;48kW) 08.06 → 08.14 1.0 (L08, L68)(44;48kW) 07.06 → 08.14 1.2 (L08)(51;59;63kW) 08.06 → 08.14 1.2 (L08, L68)(51;59;63kW) 07.06 → 08.14 1.2 LPG (L08, L68)(55;59;61;63kW) 08.06 → 08.14 1.3 CDTI (L08)(55;66;70kW) 07.06 → 08.14	G8064	MK305 PK140	ND		G1037	MK384R MK385L PK018	ND	
1.3 CDTI (L08, L68)(55;66;70kW) 07.06 → 08.14 1.4 (L08, L68)(64;66;74kW) 07.06 → 08.14 1.4 LPG (L08, L68)(64;66kW) 08.06 → 08.14 1.7 CDTI (L08, L68)(92;96kW) 08.06 → 08.14	G8063	MK305 PK140	ND					
1.4 (L08)(74;88kW) 07.12 → 08.14 1.7 CDTI (L08)(96kW) 07.12 → 08.14					R1566		→Ch. No:C4999999; C6999999 SP	
1.6 Turbo (L08, L68)(110kW) 05.07 → 08.14					G1037	MK384R MK385L PK018	→Ch. No:A4180309; A6063536 - SP	

CORSA E Hatch / Van (X15) 09.2014 - FWD

	742273SP	MK305 PK140			376249SP	MK384R PK431		
	742272SP	MK305 PK140						

CORSA F Hatch / Van (P2JO) 07.2019 - FWD

1.2 (68)(55;74;96kW) 07.19 → 1.5 (68)(75kW) 07.19 →	G9608				G1440			
	G9607							

MONROE	SHOCK	MK PK	i		SHOCK	MK PK	i	
Corsa-e (68)(100kW) 07.19 →	G9608				G1399			
	G9607							

CROSSLAND X / CROSSLAND (P17, P2QO) 03.2017 - FWD

	G8650	MK001 PK410			G1257			
	G8649	MK001 PK410						

FRONTERA A (U92) 03.1992 - 10.1998 AWD

2.2 i (54MWL4)(100kW) 03.95 → 10.98 2.3 TD (5JMWL4)(74kW) 03.92 → 10.98 2.4 i (53MWL4)(92kW) 03.92 → 10.98 2.8 TD (5BMWL4, 5BSUD2)(83kW) 03.95 → 08.98	D5482S		09.95 →		D5483S		09.95 →	
	D5472S		→ 09.95		D4441S		→ 09.95 2	
2.5 TDS(85kW) 09.96 → 10.98	D5482S				D5483S			

FRONTERA A Sport (U92) 03.1992 - 10.1998 AWD

2.0 i (52SUD2, 55SUD2)(85kW) 03.92 → 10.98 2.8 TD (5BSUD2)(83kW) 03.95 → 08.96	D5482S		09.95 →		D5483S		09.95 →	
	D5472S		→ 09.95		D4441S		→ 09.95 2	
2.5 TDS(85kW) 09.96 → 10.98	D5482S				D5483S			

FRONTERA B (U99) 09.1998 - 07.2004 AWD

	D8496S		2		D5495S		2	
	D8497S		4		D5494S		4	

GRANDLAND / GRANDLAND X (A18, P1UO) 06.2017 - AWD

	742287SP	MK433 PK434						

GRANDLAND / GRANDLAND X (A18, P1UO) 06.2017 - FWD

1.2(81kW) 06.17 → 07.21 1.2 (75)(96kW) 06.17 → 1.5 Turbo D (75)(75;96kW) 04.18 → 1.6 Turbo (75)(110;133kW) 09.18 → 07.21 1.6 Turbo D (75)(88kW) 06.17 → 07.21 2.0 D (75)(130kW) 11.17 → 07.21	742287SP	MK433 PK434			376264SP			
1.6 Turbo Hybrid(165kW) 12.19 →	742287SP	MK433 PK434						

GT 09.1968 - 08.1973 RWD

					R1101			



MONROE	SHOCK	MK PK	i		SHOCK	MK PK	i	

INSIGNIA A Country Tourer (G09) 07.2008 - 03.2017 AWD

					R1598			

INSIGNIA A Country Tourer (G09) 07.2008 - 03.2017 FWD

1.6 CDTi (47)(88;100kW) 07.15 → 03.17 1.6 SIDI (47)(125kW) 07.14 → 03.17					376064SP	MK447R MK448L PK419		
2.0 CDTi (47)(88;120;125kW) 03.12 → 03.17					R1566			
2.0 CDTi (47)(96kW) 07.08 → 03.17	742167SP	MK328 PK187			376064SP	MK447R MK448L PK419		
	742166SP	MK328 PK187			R1566			

INSIGNIA A Hatch / Saloon (G09) 07.2008 - 03.2017 AWD

2.0 Biturbo CDTI 4x4 (68)(140;143kW) 05.09 → 03.17 2.0 Biturbo CDTI 4x4 (69)(140;143kW) 07.08 → 03.17 2.0 CDTI 4x4 (68)(118;120kW) 06.10 → 03.17 2.0 CDTI 4x4 (69)(118;120kW) 06.10 → 03.17 2.0 Turbo 4x4 (68)(162;184kW) 07.08 → 03.17 2.0 Turbo 4x4 (69)(162;184kW) 07.08 → 03.17 2.8 V6 Turbo 4x4 (68)(191kW) 07.08 → 03.17 2.8 V6 Turbo 4x4 (69)(191kW) 07.08 → 03.17	742167SP	MK328 PK187	-					
	742166SP	MK328 PK187	-					
					R1598			
2.0 CDTI 4x4 (68)(125kW) 11.14 → 03.17 2.0 CDTI 4x4 (69)(125kW) 11.14 → 03.17 2.8 V6 Turbo OPC 4x4 (68)(239kW) 07.09 → 03.17 2.8 V6 Turbo OPC 4x4 (69)(239kW) 07.09 → 03.17					R1598			

INSIGNIA A Hatch / Saloon (G09) 07.2008 - 03.2017 FWD

1.4 (68)(103kW) 04.11 → 03.17 1.4 LPG (68)(103kW) 07.12 → 03.17 1.6 (68)(85kW) 07.08 → 03.17 1.6 (69)(85kW) 07.08 → 03.17 1.6 SIDI (68)(125kW) 03.13 → 03.17 1.6 SIDI (69)(125kW) 03.13 → 03.17 1.6 Turbo (68)(132kW) 07.08 → 03.17 1.6 Turbo (69)(132kW) 07.08 → 03.17 1.8 (68)(103kW) 07.08 → 03.17 1.8 (69)(103kW) 07.08 → 03.17 2.0 Biturbo CDTI (68)(140;143kW) 07.08 → 03.17 2.0 Biturbo CDTI (69)(143kW) 01.12 → 03.17 2.0 CDTI (68)(81;88;96;103;118;120;125 kW) 07.08 → 03.17 2.0 CDTI (69)(81;88;96;103;118;120kW) 07.08 → 03.17 2.0 E85 Turbo (68)(162kW) 10.10 → 03.17 2.0 Turbo (68)(162;184kW) 07.08 → 03.17 2.0 Turbo (69)(162kW) 07.08 → 03.17 2.0 Turbo E85 (69)(162kW) 07.08 → 03.17	742167SP	MK328 PK187	-					
	742166SP	MK328 PK187	-					
					G2515	MK447R MK448L PK419	-SRi	



MONROE	SHOCK	MK PK	i		SHOCK	MK PK	i	
1.4 (69)(103kW) 04.11 → 03.17	742167SP	MK328 PK187	-, -	⊥				
	742166SP	MK328 PK187	-, -	⊥				
					R1566		→ 07.13 →Ch. No:D1999999	⊥
1.4 LPG (69)(103kW) 07.12 → 03.17	742167SP	MK328 PK187	→Ch. No:C1082931 SP	⊥				
	742166SP	MK328 PK187	→Ch. No:C1082931 SP	⊥				
					R1566		→ 07.13 →Ch. No:D1999999	⊥
1.6 CDTi (68)(88;100kW) 07.15 → 03.17 1.6 CDTi (69)(88;100kW) 07.15 → 03.17					R1566			⊥
2.0 Biturbo CDTI (69)(140kW) 07.08 → 12.11	742167SP	MK328 PK187		⊥	R1566			⊥
	742166SP	MK328 PK187		⊥				
					G2515	MK447R MK448L PK419	→ 07.10 ND	⊥
2.0 CDTI (69)(125kW) 11.14 → 03.17 2.0 Turbo (69)(184kW) 04.14 → 03.17					R1566		HD	⊥

INSIGNIA A Sports Tourer (G09) 07.2008 - 03.2017 AWD

2.0 Biturbo CDTI 4x4 (35)(140;143kW) 07.08 → 03.17 2.0 CDTI 4x4 (35)(118;120;125kW) 06.10 → 12.16 2.0 Turbo 4x4 (35)(162;184kW) 07.08 → 06.13 2.8 V6 Turbo 4x4 (35)(191kW) 10.08 → 06.13	742167SP	MK328 PK187	- -	⊥				
	742166SP	MK328 PK187	- -	⊥				
					R1598			⊥
2.8 V6 Turbo OPC 4x4 (35)(239kW) 07.09 → 03.17					R1598			⊥

INSIGNIA A Sports Tourer (G09) 07.2008 - 03.2017 FWD

	742167SP	MK328 PK187	- -	⊥	376064SP	MK447R MK448L PK419	- -	⊥
	742166SP	MK328 PK187	- -	⊥				

KADETT C 08.1973 - 07.1979 RWD

1.0(29kW) 01.74 → 07.79 1.2(38;40kW) 08.73 → 07.79 1.2 S(44kW) 08.73 → 07.79	G22609			⊥	R1566			⊥
1.6 S(55kW) 09.76 → 07.79	G22609			⊥				

KADETT C City 08.1973 - 07.1979 RWD

	G22609			⊥	R1566			⊥

KADETT C Coupe 08.1973 - 07.1979 RWD

		SHOCK	MK PK			SHOCK	MK PK		
1.0(29kW)	01.74 → 07.79	G22609			⊥ O	R1566			⊥ O
1.2(38;40kW)	08.73 → 07.79								
1.2 S(44kW)	08.73 → 07.79								
1.6 S(55kW)	05.77 → 07.79								
1.9 GT/E(77kW)	09.75 → 07.77	G22609			⊥ O				
2.0 E Rallye(81kW)	08.77 → 07.79								
2.0 GT/E(85kW)	08.77 → 07.79								

KADETT C Estate 08.1973 - 07.1979 RWD

		G22609			⊥ O				

KADETT D Estate (35_, 36_, 45_, 46_) 08.1979 - 08.1984 FWD

		MR253	MK037 PK004		⊥				

KADETT D Hatch / Saloon 08.1979 - 08.1984 FWD

		MR253	MK037 PK004		⊥	R1598			⊥ O

KADETT E Estate (T85) 09.1984 - 08.1991 FWD

		MR253	MK037 PK004		⊥	R2655			O ⊥

KADETT E Estate Van (T85) 08.1984 - 09.1993 FWD

		MR253	MK037 PK004		⊥	R2661			O O

KADETT E Hatch / Saloon (T85) 09.1984 - 12.1993 FWD

1.2(40kW)	09.84 → 07.86	MR253	MK037 PK004		⊥	R1598		→|Ch. No:J 2791967; J 5273427	⊥ O
1.3 S(55kW)	09.84 → 08.87								
1.8 E(74kW)	10.85 → 08.86								
1.8 i(74kW)	10.85 → 08.86								
1.3(50kW)	01.85 → 12.87	MR253	MK037 PK004		⊥	R1598			⊥ O
1.3 S(55kW)	09.84 → 08.87								
1.6 S(66kW)	09.84 → 08.86								
1.8 i(85kW)	09.84 → 08.86								
1.3 i Cat(44kW)	09.85 → 08.91	MR253	MK037 PK004	Kadett	⊥	R1598		→| 07.88 Kadett →|Ch. No:J 2791967; J 5273427	⊥ O
1.3 N(44kW)	09.84 → 08.91								
1.6 D(40kW)	09.84 → 01.89								
1.6 i(55kW)	09.86 → 08.91								
1.6 i Cat(55kW)	09.86 → 08.91								
1.6 S(60kW)	09.86 → 08.91								
1.8(84kW)	09.87 → 08.90								
1.8 i(66kW)	06.85 → 08.91					R1622A		08.88 →| Kadett Ch. No:J 2791968 →|	⊥ O
1.8 S(62kW)	09.87 → 08.91								
2(95kW)	01.86 → 12.93								
2.0 GSI(85;95kW)	09.86 → 08.91								
2.0 GSI Cat(85kW)	09.86 → 08.91								
2.0 i(85kW)	09.87 → 05.92								
2.0 i Cat(85kW)	03.87 → 05.92								
1.4 i(44kW)	01.90 → 08.91	MR253	MK037 PK004		⊥	R1622A			⊥ O
1.4 S(55;60kW)	09.89 → 08.91								
1.7 D(42kW)	02.89 → 08.91								
1.8 i(66kW)	08.89 → 05.92								
1.5 TD(53kW)	07.88 → 08.91	MR253	MK037 PK004		⊥	R1622A		Ch. No:J 2791968 →|	⊥ O

MONROE	SHOCK	MK PK	i		SHOCK	MK PK	i	
1.8 GSI(85kW) 09.84 → 08.86 2.0 GSI 16V(110;115kW) 12.87 → 08.91 2.0 GSI 16V Cat(110kW) 03.88 → 08.91	MR253	MK037 PK004		⊥				
KADETT E Convertible (T85) 10.1986 - 02.1993 FWD								
	MR253	MK037 PK004		⊥	R1622A			⊥ IO
2.0 GSi(115kW) 09.90 → 05.92	MR253	MK037 PK004		⊥				
KADETT E Combo (T85) 01.1986 - 07.1994 FWD								
	MR253	MK037 PK004		⊥	R2661			IO IO
KARL (C16) 01.2015 - 03.2019 FWD								
1.0(54;55kW) 01.15 → 03.19	G9604	MK524 PK432		⊥ ⊖	G1426	PK433		⊥
	G9603	MK524 PK432		⊥ ⊖				
1.0 LPG(54kW) 02.15 → 03.18					G1426	PK433		⊥
MANTA A 09.1970 - 08.1975 RWD								
					R1566			⊥ IO
MANTA B 09.1975 - 08.1988 RWD								
	G22609			⊥ IO				
MERIVA A MPV (X03) 05.2003 - 05.2010 FWD								
	G16328	MK149 PK173		⊥ ⊖	23964			IO IO
	G16327	MK149 PK173		⊥ ⊖				
MERIVA B MPV (S10) 06.2010 - 03.2017 FWD								
	742195SP	MK500 PK164	ND	⊥ ⊖	376135SP		ND	IO IO
	742194SP	MK500 PK164	ND	⊥ ⊖				
MERIVA B VAN (S10) 06.2010 - 03.2017 FWD								
	742195SP	MK500 PK164		⊥ ⊖	376135SP			IO IO
	742194SP	MK500 PK164		⊥ ⊖				
MOKKA 06.2020 - FWD								
1.2 (76)(74;96kW) 10.20 → 1.5 (76)(81kW) 10.20 →	G8677	MK509 PK410		⊥ ⊖	G1441			⊥ IO
	G8676	MK509 PK410		⊥ ⊖				

MONROE	SHOCK	MK PK	i		SHOCK	MK PK	i	
MOKKA-e (76)(100kW) 06.20 →	G8677	MK509 PK410			G1399			
	G8676	MK509 PK410						
MOKKA / MOKKA X (J13) 06.2012 - AWD								
	D0041L	MK381 PK462	Mokka		D7024S	MK487 PK463	Mokka	
	D0040R	MK381 PK462	Mokka					
MOKKA / MOKKA X (J13) 06.2012 - FWD								
	D0041L	MK381 PK462	Mokka		D7024S	MK487 PK463	Mokka	
	D0040R	MK381 PK462	Mokka					
MONTEREY A (M92) 08.1991 - 07.1998 AWD								
	D5473S				D4479S			
MOVANO A Platform/Chassis (X70) 07.1998 - FWD								
2.2 DTI(66kW) 09.00 → 2.8 DTI(84kW) 07.98 → 10.01	V2079				V2512			
2.5 CDTI(88;107kW) 08.06 →	V2079		→ 06.10		V2512		→ 01.07	
					V2514		→ 01.07	
2.5 CDTI(74kW) 08.06 → 2.5 D(59kW) 07.98 → 09.00	V2079							
2.5 DTi(73kW) 10.03 → 2.5 DTI(84kW) 10.01 → 3.0 DTI(100kW) 10.03 →	V2079		→ 09.06		V2512			
					V2514			
MOVANO A Van / Bus (X70) 07.1998 - FWD								
	V2079				V2512			
					V2514			
MOVANO B Van/ Bus / Platform/Chassis (X62) 05.2010 - FWD								
	V4517	MK477			V2146			
MOVANO B Van/ Bus / Platform/Chassis (X62) 05.2010 - RWD								
	V4517	MK477			V2147			
OMEGA A (V87) 09.1986 - 05.1994 RWD								
					R3425			

MONROE	SHOCK	MK PK	i		SHOCK	MK PK	i	

OMEGA A Estate (V87) 09.1986 - 05.1994 RWD

					R3426			

OMEGA B Estate (V94) 03.1994 - 07.2003 RWD

					25479			

OMEGA B (V94) 03.1994 - 12.2005 RWD

					R3425			

REKORD A 01.1963 - 12.1965 RWD

	V1063				R3216			

REKORD A Coupe 01.1963 - 12.1965 RWD

	V1063		→ 08.65		R3216		→ 08.65	

REKORD B 01.1965 - 12.1966 RWD

	V1063				R3216			

REKORD B Coupe 08.1965 - 02.1967 RWD

	V1063		→ 08.66		R3216		→ 08.66	

REKORD B Estate 08.1965 - 03.1967 RWD

	V1063				R3216			

REKORD C Saloon / Coupe / Estate 08.1966 - 12.1971 RWD

	V1063				R3216			

REKORD D 01.1972 - 08.1977 RWD

1.7(44;49kW) 01.72 → 08.77 1.7 S(61kW) 01.72 → 02.75 1.9(55;66kW) 03.75 → 08.77 1.9 S(71kW) 01.72 → 02.75 2.0(74kW) 09.75 → 08.77	V1063				R1566			
2.0 D(40kW) 08.74 → 08.77 2.1 D(44kW) 09.72 → 08.77	V1063							

REKORD D Coupe 01.1972 - 08.1977 RWD

	V1063				R1566			

REKORD D Estate 01.1972 - 08.1977 RWD

	V1063							

REKORD E (17_, 11_, 14_, 16_, 18_, 19_) 08.1977 - 08.1986 RWD

					R1566			



MONROE	SHOCK	MK PK	i		SHOCK	MK PK	i	

SENATOR B (V88) 09.1987 - 09.1993 RWD

					R3425		-ϟ	⊥ IO

SIGNUM Hatchback (Z03) 05.2003 - 12.2008 FWD

1.8 (F48)(90kW) 05.03 → 07.05 1.9 CDTI (F48)(88;110kW) 04.04 → 02.08 2.2 direct (F48)(114kW) 05.03 → 09.08 3.2 V6 (F48)(155kW) 05.03 → 07.05	16476	MK208 MK342 PK164	→ 08.04 →Ch. No:41999999 ND, - SP	⊥				
	16475	MK208 MK342 PK164	→ 08.04 →Ch. No:41999999 ND, - SP	⊥				
	G8010	MK208 MK342 PK164	09.04 → Ch. No:51000001 → ND, - SP	⊥				
	G8009	MK208 MK342 PK164	09.04 → Ch. No:51000001 → ND, - SP	⊥				
					43124		ND, - SP	IO
1.8 (F48)(103kW) 09.05 → 12.08 1.9 CDTI (F48)(74kW) 08.05 → 02.08	G8010	MK208 MK342 PK164	ND, - SP	⊥	43124		ND, - SP	IO
	G8009	MK208 MK342 PK164	ND, - SP	⊥				
2.0 DTI (F48)(74kW) 05.03 → 04.04 2.2 DTI (F48)(92kW) 05.03 → 04.04	16476	MK208 MK342 PK164	ND, - SP	⊥	43124		ND, - SP	IO
	16475	MK208 MK342 PK164	ND, - SP	⊥				
2.0 Turbo (F48)(129kW) 05.03 → 12.08	16476	MK208 MK342 PK164	-ϟ	⊥				
	16475	MK208 MK342 PK164	-ϟ	⊥				
	G8010	MK208 MK342 PK164		⊥				
	G8009	MK208 MK342 PK164		⊥				
					43124		ND, - SP	IO
2.8 V6 Turbo (F48)(169;184kW) 09.05 → 12.08 3.0 V6 CDTI (F48)(135kW) 09.05 → 12.08					43124		ND, - SP	IO
3.0 V6 CDTI (F48)(130kW) 05.03 → 07.05	16476	MK208 MK342 PK164	→Ch. No:41999999 HD, -ϟ	⊥				
	16475	MK208 MK342 PK164	→Ch. No:41999999 HD, -ϟ	⊥				
					43124		ND, - SP	IO

SINTRA (APV) 11.1996 - 04.1999 FWD

	71661		-ϟ	⊥	37156		-ϟ	IO



MONROE	SHOCK	MK PK	i		SHOCK	MK PK	i	

TIGRA (S93) 07.1994 - 12.2000 FWD

	G16203	MK017 PK004		⊥	23456			⊥

TIGRA TwinTop (X04) 06.2004 - 12.2010 FWD

	G16330	MK149 PK173		⊥				
	G16329	MK149 PK173		⊥				
					22712			⊥

VECTRA A Hatch / Saloon (J89) 04.1988 - 12.1995 AWD

	MG247	MK038 PK004		⊥	R3425			⊥

VECTRA A Hatch / Saloon (J89) 04.1988 - 12.1995 FWD

1.4 S(55kW) 04.88 → 06.92 1.6(51;60kW) 09.88 → 07.93 1.6 i(52;55kW) 09.88 → 11.95 1.6 i Cat(55kW) 09.88 → 11.95 1.6 S(60kW) 09.88 → 05.93 1.7 D(42;44kW) 09.88 → 11.95 1.7 TD(60kW) 03.90 → 11.95 1.8 i(66kW) 09.88 → 10.90 1.8 i Cat(66kW) 03.90 → 11.95 1.8 S(65;66kW) 09.88 → 10.90 2.0(74kW) 04.88 → 09.89 2.0 i(85;95kW) 09.88 → 09.92 2.0 i 16V(100kW) 08.92 → 08.95 2.0 i Cat(85kW) 09.88 → 11.95 2.0 i GT(95kW) 09.88 → 11.95	MG247	MK038 PK004		⊥	R1622A			⊥
2.0 i 16V(110kW) 02.89 → 10.90	MG247	MK038 PK004		⊥	R3425			⊥
2.0 i 16V Cat(110kW) 02.90 → 11.95	MG247	MK038 PK004		⊥	R3425			⊥
					R1622A		01.93 → Ch. No:P1000001; P5000001; P7000001 →	⊥
2.5 V6(125kW) 02.93 → 11.95	MG247	MK038 PK004	→ 08.95	⊥				
2000/GT 16V(110kW) 01.89 → 06.94 2000/GT 16V Cat(110kW) 02.90 → 11.95	MG247	MK038 PK004		⊥	R3425		→ 12.92 →Ch. No:NV199999; N1999999; N5999999	⊥
					R1622A		01.93 → Ch. No:P1000001; P5000001; P7000001 →	⊥



MONROE	SHOCK	MK PK	i		SHOCK	MK PK	i	

VECTRA B Hatch / Saloon (J96) 09.1995 - 07.2004 FWD

1.6 i(55kW) 10.95 → 07.03 1.6 i 16V(74kW) 10.95 → 07.02 1.7 TD(60kW) 10.95 → 12.98 1.8 i 16V(85kW) 10.95 → 09.00 2.0 i(82kW) 10.95 → 04.02 2.0 i 16V(100kW) 10.95 → 09.00 2.5 i V6(125kW) 10.95 → 09.00	**G16758**	MK149 PK075							
	G16757	MK149 PK075							
					23840	PK128	→ 12.96 →Ch. No:T1086823; T5106453; T7534368 ND		
					23876	PK128	12.96 → Ch. No:T1086824; T5106454; T7534369 → ND		
1.8 FlexFuel(85kW) 01.99 → 09.00 1.8 i 16V(92kW) 09.00 → 07.03 2.0 DTI 16V(74kW) 06.97 → 07.03 2.0 i 16V(85kW) 07.00 → 07.03 2.2 DTI 16V(88;92kW) 09.00 → 07.03 2.2 i 16V(102;108kW) 07.00 → 07.03 2.5(144kW) 10.99 → 06.00 2.6 i V6(125kW) 09.00 → 07.03 i 500 2.5(143kW) 05.98 → 09.00	**G16758**	MK149 PK075							
	G16757	MK149 PK075							
					23876	PK128	ND		
2.0 DI 16V(60kW) 11.96 → 04.02	**G16758**	MK149 PK075							
	G16757	MK149 PK075							
					23840	PK128	→ 12.96 →Ch. No:T1086823; T5106453; T7534368 ND		
					23876	PK128	ND		
2.2 DTI 16V(88kW) 09.00 → 04.02	**G16758**	MK149 PK075			**23876**	PK128			
	G16757	MK149 PK075							

VECTRA B Estate (J96) 11.1996 - 07.2003 FWD

	G16758	MK149 PK075							
	G16757	MK149 PK075							
					23876	PK128	ND		
2.2 DTI 16V(88kW) 09.00 → 04.02	**G16758**	MK149 PK075			**23876**	PK128			
	G16757	MK149 PK075							



MONROE	SHOCK	MK PK	i		SHOCK	MK PK	i	

VECTRA C Hatch / Saloon / Estate (Z02) 04.2002 - 01.2009 FWD



1.6(74;77kW) 08.05 → 08.08 1.8(103kW) 08.05 → 08.08 1.9 CDTI(74kW) 06.05 → 08.08 3.0 CDTi(135kW) 08.05 → 08.08	G8010	MK208 MK342 PK164	ND, - SP	⊥	43124		ND, - SP	
	G8009	MK208 MK342 PK164	ND, - SP	⊥				
1.6 16V(74kW) 04.02 → 10.05 1.8 16V(90kW) 04.02 → 09.08 2.2 DGi(114kW) 10.03 → 08.08	16476	MK208 MK342 PK164	→ 08.04 →Ch. No:41999999; 48999999 - SP	⊥				
	16475	MK208 MK342 PK164	→ 08.04 →Ch. No:41999999; 48999999 - SP	⊥				
	16476	MK208 MK342 PK164	→ 08.04 →Ch. No:41999999; 48999999 ND, - SP	⊥				
	16475	MK208 MK342 PK164	→ 08.04 →Ch. No:41999999; 48999999 ND, - SP	⊥				
	G8010	MK208 MK342 PK164	09.04 → Ch. No:51000001 → ND, - SP	⊥				
	G8009	MK208 MK342 PK164	09.04 → Ch. No:51000001 → ND, - SP	⊥				
					43124		ND, - SP	
1.8(90kW) 10.03 → 09.06 1.9 CDTI(88;110kW) 04.04 → 01.09 2.0 DTI(74kW) 10.03 → 08.05 2.0 Turbo(129kW) 10.03 → 08.08 2.2 direct(114kW) 10.03 → 08.08 2.2 DTI 16V(86kW) 04.02 → 12.04 3.0 V6 CDTI(130kW) 10.03 → 07.05	16476	MK208 MK342 PK164	→ 08.04 →Ch. No:41999999 ND, - SP	⊥				
	16475	MK208 MK342 PK164	→ 08.04 →Ch. No:41999999 ND, - SP	⊥				
	G8010	MK208 MK342 PK164	09.04 → Ch. No:51000001 → ND, - SP	⊥				
	G8009	MK208 MK342 PK164	09.04 → Ch. No:51000001 → ND, - SP	⊥				
					43124		ND, - SP	
1.8(103kW) 08.05 → 08.08	G8010	MK208 MK342 PK164	Ch. No:51000001 → ND, - SP	⊥				
	G8009	MK208 MK342 PK164	Ch. No:51000001 → ND, - SP	⊥				
					43124		ND, - SP	



MONROE	SHOCK	MK PK	i		SHOCK	MK PK	i	

1.8(81kW) 04.02 → 07.08 2.2 16V(108kW) 04.02 → 12.08	**16476**	MK208 MK342 PK164	→ 04.04 →Ch. No:41999999; 48999999 - SP	⊥ Φ				
	16475	MK208 MK342 PK164	→ 04.04 →Ch. No:41999999; 48999999 - SP	⊥ Φ				
					43124		→ 04.04 ND, - SP	O O
1.8 16V(90kW) 08.02 → 09.08 1.9 CDTI(88;110kW) 04.04 → 01.09 2.0 16V Turbo(129kW) 03.03 → 08.08 2.0 DTI 16V(74kW) 04.02 → 08.06 2.2 DGi(114kW) 10.03 → 08.08 3.0 CDTI(130kW) 02.03 → 07.05 3.2 V6(155kW) 08.02 → 07.06	**16476**	MK208 MK342 PK164	→ 08.04 →Ch. No:41999999; 48999999 ND, - SP	⊥ Φ				
	16475	MK208 MK342 PK164	→ 08.04 →Ch. No:41999999; 48999999 ND, - SP	⊥ Φ				
	G8010	MK208 MK342 PK164	09.04 → Ch. No:51000001 → ND, - SP	⊥ Φ				
	G8009	MK208 MK342 PK164	09.04 → Ch. No:51000001 → ND, - SP	⊥ Φ				
					43124		ND, - SP	O O
1.8 16V(81kW) 08.02 → 12.06 2.2 DTI 16V(92kW) 08.02 → 07.06	**16476**	MK208 MK342 PK164	→ 08.04 →Ch. No:41999999; 48999999 ND, - SP	⊥ Φ				
	16475	MK208 MK342 PK164	→ 08.04 →Ch. No:41999999; 48999999 ND, - SP	⊥ Φ				
					43124		ND, - SP	O O
2.2 DTI(92kW) 10.03 → 12.05 3.2 V6(155kW) 10.03 → 07.05	**16476**	MK208 MK342 PK164	→Ch. No:41999999 ND, - SP	⊥ Φ				
	16475	MK208 MK342 PK164	→Ch. No:41999999 ND, - SP	⊥ Φ				
					43124		ND, - SP	O O
2.2 DTI 16V(86kW) 08.02 → 06.08	**16476**	MK208 MK342 PK164		⊥ Φ				
	16475	MK208 MK342 PK164		⊥ Φ				
	G8010	MK208 MK342 PK164	Ch. No:51000001 →	⊥ Φ				
	G8009	MK208 MK342 PK164	Ch. No:51000001 →	⊥ Φ				
					43124		→Ch. No:41115587/48091178	O O

MONROE	SHOCK	MK PK	i		SHOCK	MK PK	i	
2.2 DTI 16V(92kW) 04.02 → 07.04	16476	MK208 MK342 PK164	ND, - SP		43124		ND, - SP	
	16475	MK208 MK342 PK164	ND, - SP					
2.8 V6 Turbo(169;184;188;206kW) 08.05 → 10.08 3.0 V6 CDTI(135kW) 08.05 → 08.08					43124		ND, - SP	

VIVARO A Van / Bus / Platform/Chassis (X83) 02.2001 - 07.2014 FWD

	V4504	MK181 PK116	→ 07.14		V1167		→ 07.14	

VIVARO B Van / Bus / Platform/Chassis (X82) 06.2014 - 12.2019 FWD

	V4520	MK181			V1167			

VIVARO C Bus (K0) 03.2019 - FWD

1.5(75;88kW) 03.19 → 2.0(90;106;110kW) 03.19 →	G8657				G2258			
	G8658							
VIVARO-E(100kW) 09.20 →					G2258			

VIVARO C Platform Cabin (K0) 03.2019 - FWD

2.0(90;110kW) 03.19 →	G8657				G2258			
	G8658							
VIVARO-E(100kW) 09.20 →					G2258			

VIVARO C Van (K0) 03.2019 - FWD

1.5(75;88kW) 03.19 → 2.0(90;106;110;130kW) 03.19 →	G8657				G2258			
	G8658							
VIVARO-E(100kW) 09.20 → VIVARO-E HYDROGEN(100kW) 08.22 →					G2258			

ZAFIRA A MPV (T98) 04.1999 - 06.2006 FWD

	G16791	MK149 PK075	ND, SP		23915		ND, SP	
	G16790	MK149 PK075	ND, SP					
1.6 LPG (F75)(74;76kW) 04.99 → 06.05	G16791	MK149 PK075			23915			
	G16790	MK149 PK075						



MONROE

ZAFIRA B / ZAFIRA FAMILY (A05) 07.2005 - 12.2014 FWD

		SHOCK	MK PK			SHOCK	MK PK		
1.6 CNG Turbo VAN (M75)(110kW)	02.09 → 04.15	G8004	MK502 PK164	ND, HD,					
1.7 CDTI VAN (M75)(81;92kW)	01.08 → 04.15	G8003	MK502 PK164	ND, HD,					
1.8 VAN (M75)(103kW)	07.05 → 04.15								
1.9 CDTI VAN (M75)(88;110kW)	07.05 → 04.15					G1061		ND,	
2.2 DGi VAN (M75)(110kW)	07.05 → 12.11								
1.6 CNG VAN (M75)(69kW)	07.05 → 04.15					G1061			
2.0 VAN (M75)(147kW)	07.05 → 12.10					G1061			

ZAFIRA LIFE Bus (K0) 03.2019 - FWD

1.5(75;88kW)	03.19 →	G8657				G2258			
2.0(90;106;110;130kW)	03.19 →	G8658							
E LIFE(100kW)	09.20 →					G2258			

ZAFIRA C TOURER (P12) 10.2011 - FWD

		G8196	MK381 PK447			G1226	PK361		
		G8195	MK381 PK447						

ZAFIRA TOURER C VAN (P12) 10.2011 - FWD

		G8196	MK381 PK447			G1226	PK361		
		G8195	MK381 PK447						

ZAFIRA B / ZAFIRA FAMILY (A05) 07.2005 - 12.2014 FWD

1.6 (M75)(77;85kW)	07.05 → 04.15	G8004	MK502 PK164	ND, HD,					
1.6 FlexFuel (M75)(85kW)	08.08 → 12.12								
1.7 CDTI (M75)(81;92kW)	03.07 → 04.15	G8003	MK502 PK164	ND, HD,					
1.8 (M75)(88;103kW)	07.05 → 04.15								
1.8 LPG (M75)(103kW)	07.09 → 04.15								
1.9 CDTI (M75)(74;88;110kW)	07.05 → 04.15					G1061		ND,	
2.0 (M75)(147kW)	07.05 → 12.10								
2.2 (M75)(110kW)	07.05 → 12.12								
1.6 CNG (M75)(69kW)	07.05 → 04.15					G1061		ND,	
1.6 CNG Turbo (M75)(110kW)	04.10 → 04.15								
2.0 (M75)(177kW)	01.06 → 12.10								

PEUGEOT

104 Hatch / Coupe 10.1972 - 06.1988 FWD

		R11502	PK006						

MONROE	SHOCK	MK PK	i		SHOCK	MK PK	i	

106 I (1A, 1C) 08.1991 - 04.1996 FWD

1.0(37kW) 09.91 → 04.96 1.1(44kW) 09.91 → 04.96 1.5 D(40;43kW) 06.94 → 04.96	MR260	MK010 PK039			42043			
					42051		HD	
1.0(33kW) 09.91 → 04.96	MR260 !0	MK010 PK039			42043			
					42051		HD	
1.3(72kW) 10.93 → 04.96 1.4(51;55kW) 08.91 → 04.96 1.4 Le Mans(69kW) 09.91 → 11.94 1.6(65;76kW) 06.93 → 04.96	MR260	MK010 PK039			42051			
1.4 D(37kW) 09.92 → 04.96	MR260	MK010 PK039			42051		HD	
Electric(20kW) 08.91 → 03.96	MR260	MK010 PK039						

!0

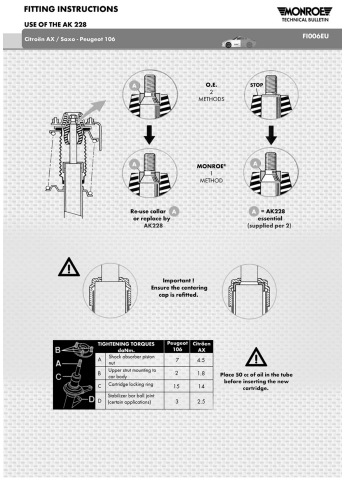

106 II (1A_, 1C_) 04.1996 - 05.2005 FWD

1.0 i(33;37kW) 04.96 → 03.01 1.1 BiFuel(44kW) 04.96 → 03.01 1.1 i(40;44kW) 05.96 → 07.04	MR260	MK010 PK039			42043			
1.4 i(55kW) 05.96 → 07.04 1.5 D(40;42kW) 05.96 → 07.04 1.6 i(65kW) 05.96 → 10.99	MR260	MK010 PK039			42051			
1.6 i(74kW) 05.96 → 01.01 1.6 S16(87kW) 05.96 → 07.04	MR260	MK010 PK039	HD		42051			
Electric(20kW) 04.96 → 07.04	MR260	MK010 PK039						

106 I Van Hatchback Van (1S_) 08.1991 - 03.1996 FWD

	MR260	MK010 PK039			42051			

106 II Van Hatchback Van (1S_) 04.1996 - 03.2001 FWD

1.0(33kW) 04.96 → 03.01 1.5 D(40kW) 05.96 → 03.01	MR260	MK010 PK039			42051			

MONROE	SHOCK	MK PK	i		SHOCK	MK PK	i	
1.5 D(42kW) 06.96 → 03.01 Electric(20kW) 04.96 → 03.01	MR260	MK010 PK039						

107 (PM_, PN_) 06.2005 - 05.2014 FWD

	G7020	MK351 PK178			G1075	MK471 PK333		
	G7019	MK351 PK178						

108 05.2014 - FWD

	G7020	MK351 PK178			G1075	MK471 PK333		
	G7019	MK351 PK178						

205 I (741A/C) 02.1983 - 10.1987 FWD

1.0(33kW) 02.83 → 10.87 1.1(36;37kW) 02.83 → 10.87 1.3(47kW) 02.84 → 10.87 1.4(41;44;53;58;59kW) 02.83 → 10.87 1.5(63kW) 02.84 → 10.87 1.6(53;55kW) 08.86 → 10.87 1.7 Diesel(44kW) 08.83 → 10.87	11505	MK009 PK006			R2647			
					42041		SP	
1.6 GTI(76;85kW) 02.83 → 10.87 1.9 GTI(75;94kW) 10.86 → 10.87					42041			

205 Hatchback Van 02.1983 - 07.1990 FWD

1.1(36;40kW) 02.83 → 07.90 1.4(44kW) 02.83 → 07.87	11505	MK009 PK006			42041			
1.8 D(44kW) 02.83 → 07.90	11505	MK009 PK006	→ 07.87		42054	PK456	→ 07.87	

205 I Convertible (741B, 20D) 03.1986 - 11.1995 FWD

1.1(40kW) 08.87 → 12.94 1.1 CJ(44kW) 10.89 → 12.94 1.4(50kW) 08.87 → 07.90 1.4 CJ(44;49;55kW) 03.88 → 12.94 1.4 CJ Cat(44kW) 01.89 → 09.93 1.4 CT(58kW) 04.86 → 12.88 1.6(85kW) 08.87 → 07.92 1.6 CJ(65kW) 08.92 → 12.94	11505	MK009 PK006			42041		SP	
1.6 CTI(76kW) 03.86 → 10.90 1.9 CTi(74kW) 08.87 → 07.90 1.9 CTI(75kW) 10.87 → 12.94	R11522	MK009 PK006			42041		SP	

205 II (20A/C) 01.1987 - 12.2000 FWD

1.0(32;33;37kW) 08.87 → 09.98 1.1(36;40;44kW) 10.87 → 09.98 1.1 XA(40kW) 07.87 → 10.88 1.2(47kW) 01.87 → 12.90 1.3(47kW) 08.90 → 07.92 1.4(44;49;50;53;55;58;62;63 kW) 01.87 → 09.98	11505	MK009 PK006			R2647		-Entreprise	
1.4 Cat(44kW) 08.87 → 09.93 1.6(53;55;66kW) 10.87 → 09.98 1.6 Aut.(58;65kW) 10.87 → 09.98 1.6 GTX(69kW) 01.87 → 10.91 1.7 Diesel(44kW) 07.87 → 09.98 1.8 XDT(58kW) 08.90 → 05.97 1.9 Diesel(47;51kW) 08.87 → 09.98					42041		SP	

MONROE	SHOCK	MK PK	i		SHOCK	MK PK	i	
1.3 Rallye(74kW) 10.87 → 10.90 1.6 GTI(76;85kW) 10.87 → 12.89 1.9 GTI(75;88;94kW) 10.87 → 09.98 1.9 GTI Cat(75kW) 10.87 → 07.94					42041			
1.8 TD(57kW) 01.90 → 09.98					42041		SP	

205 II Hatchback Van 08.1990 - 05.1997 FWD

1.0(33kW) 08.90 → 04.95 1.1(44kW) 08.90 → 05.97	11505	MK009 PK006			42041			
1.7 Diesel(44kW) 03.94 → 05.97	R11522	MK009 PK006	→ Ch. No:25434222		42041			
1.8 DT(58kW) 08.90 → 12.94 1.9 D(47kW) 08.90 → 07.92	11505	MK009 PK006			42054	PK456		

206 Hatch / Saloon (2A/C) 08.1998 - 12.2012 FWD

	16439	MK144L MK146L PK085	HD		43111		HD	
	16438	MK143R MK145R PK085	HD					
	G16447	MK144L MK146L PK085	ND		43109		ND	
	G16446	MK143R MK145R PK085	ND					

206 CC (2D) 09.2000 - 12.2008 FWD

	G8612A	MK144L PK362			43109			
	G8611A	MK143R PK362						

206 SW (2E/K) 07.2002 - FWD

	G16447	MK144L MK146L PK085	ND		43109		ND	
	G16446	MK143R MK145R PK085	ND					
1.4 LPG(55kW) 07.02 → 02.07	G16447	MK144L MK146L PK085	ORIG. GB					
	G16446	MK143R MK145R PK085	ORIG. GB					

206+ (2L_, 2M_) 01.2009 - 08.2013 FWD

	16439	MK144L MK146L PK085	HD		43111		HD	
	16438	MK143R MK145R PK085	HD					
	G16447	MK144L MK146L PK085	ND		43109		ND	
	G16446	MK143R MK145R PK085	ND					
1.1(44kW) 01.09 → 06.13 1.4 HDi eco 70(50kW) 01.09 → 06.13 1.4 i(54kW) 09.10 → 06.13 1.4 i (2LKFWA, 2MKFWA)(55kW) 01.09 → 08.13								



MONROE	SHOCK	MK PK	i		SHOCK	MK PK	i	

1.1 LPG(44kW) 04.09 → 06.13	G16447	MK144L MK146L PK085	Production:France	⊥ ⊘				
	G16446	MK143R MK145R PK085	Production:France	⊥ ⊘				
	16439	MK144L MK146L PK085	HD Production:France	⊥ ⊘	43111		HD Production:France	OI IO
	16438	MK143R MK145R PK085	HD Production:France	⊥ ⊘				

206 Van 04.1999 - 03.2009 FWD

	16439	MK144L MK146L PK085	HD	⊥ ⊘	43111		HD	OI IO
	16438	MK143R MK145R PK085	HD	⊥ ⊘				
	G16447	MK144L MK146L PK085	ND	⊥ ⊘	43109		ND	OI IO
	G16446	MK143R MK145R PK085	ND	⊥ ⊘				

207 Hatch / Van (WA_, WC_) 02.2006 - 12.2015 FWD

1.4(54;55kW) 04.06 → 12.15 1.4 16V(65;70;72kW) 02.06 → 10.13 1.4 BiFuel(54kW) 08.07 → 12.13 1.4 HDi(50;52kW) 02.06 →	G8098	MK468 PK150	207 Diam 47mm ND	⊥ ⊘				
	G8097	MK468 PK150	207 Diam 47mm ND	⊥ ⊘				
					G2108	PK446	207 ND	OI IO
1.4(54kW) 06.07 → 10.08	G8098	MK468 PK150		⊥ ⊘	G2108	PK446		OI IO
	G8097	MK468 PK150		⊥ ⊘				
1.6(81kW) 08.08 → 12.13	G8100	MK509 PK425	ND	⊥ ⊘	G2108	PK446	ND	OI IO
	G8099	MK509 PK425	ND	⊥ ⊘				
1.6 16V(80kW) 02.06 → 10.13 1.6 Flex(83kW) 08.08 → 12.13 1.6 HDi(66;68;80kW) 02.06 → 10.13 1.6 HDi 110(82kW) 08.09 → 12.12 1.6 VTi(88kW) 03.07 → 12.12	G8100	MK509 PK425	Diam 51mm ND	⊥ ⊘				
	G8099	MK509 PK425	Diam 51mm ND	⊥ ⊘				
					G2108	PK446	ND	OI IO
1.6 16V RC(128kW) 02.07 → 12.12 1.6 16V Turbo(115kW) 10.09 → 12.12	G8100	MK509 PK425	Diam 51mm ND	⊥ ⊘				
	G8099	MK509 PK425	Diam 51mm ND	⊥ ⊘				

MONROE	SHOCK	MK PK	i		SHOCK	MK PK	i	
1.6 16V Turbo(110kW) 02.06 → 10.13	G8100	MK509 PK425	Diam 51mm ND	⊥				
	G8099	MK509 PK425	Diam 51mm ND	⊥				
					G2108	PK446	→ 10.07 → RPO No:11325	IO IO
1.6 16V VTi(81;88kW) 02.07 → 12.12	G8100	MK509 PK425	Diam 51mm ND	⊥				
	G8099	MK509 PK425	Diam 51mm ND	⊥				
					G2108	PK446		IO IO
1.6 HDi(68kW) 11.09 → 03.13	G8100	MK509 PK425		⊥	G2108	PK446		IO IO
	G8099	MK509 PK425		⊥				

207 Saloon 12.2007 - 12.2014 FWD

	G8098	MK468 PK150	ND	⊥	G2108	PK446	ND	IO IO
	G8097	MK468 PK150	ND	⊥				

207 CC (WD_) 02.2007 - 01.2015 FWD

	G8100	MK509 PK425		⊥	G2108	PK446		IO IO
	G8099	MK509 PK425		⊥				

207 SW Estate Van (WK_) 08.2007 - 12.2012 FWD

	G8100	MK509 PK425	ND	⊥	G2108	PK446	ND	IO IO
	G8099	MK509 PK425	ND	⊥				

207 SW (WK_) 02.2007 - 12.2013 FWD

1.4(54kW) 06.07 → 12.12 1.4 16V(70;72kW) 06.07 → 10.13 1.4 LPG(54kW) 08.07 → 12.12	G8098	MK468 PK150	ND	⊥	G2108	PK446	ND	IO IO
	G8097	MK468 PK150	ND	⊥				
1.6 16V(88kW) 06.07 → 10.13 1.6 HDi(66;68;80;82kW) 06.07 → 12.13	G8100	MK509 PK425	ND	⊥	G2108	PK446	ND	IO IO
	G8099	MK509 PK425	ND	⊥				
1.6 16V RC(128kW) 02.07 → 12.12	G8100	MK509 PK425	ND	⊥				
	G8099	MK509 PK425	ND	⊥				



MONROE	SHOCK	MK PK	i		SHOCK	MK PK	i	

208 I Hatch / Van (CA_, CC_) 03.2012 - 03.2020 FWD

1.0 VTi(50kW)	03.12 → 12.19	G8222	MK509 PK410		⊥	G1177			OE
1.2 GPL(60kW)	06.15 → 12.19								
1.2 PureTech 82(61kW)	03.18 → 12.19								
1.2 THP 110(81kW)	01.13 → 12.19								
1.2 VTi 68 / PureTech 68(50kW)	08.16 → 12.19								
1.2 VTI 68 / PureTech 68 (CRHMP6, CRHMM6)(50kW)	06.15 → 12.19								
1.2 VTI 82(60kW)	03.12 → 12.19								
1.2 VTI 82 / PureTech 82 (CRHMZ6, CRHMRP)(60kW)	06.15 → 12.19								
1.4 GPL(70kW)	10.13 → 12.19	G8221	MK509 PK410		⊥				
1.4 HDi(50kW)	03.12 → 12.19								
1.4 HDi 68 (CR8HR0)(50kW)	02.13 → 12.19								
1.4 VTi(70kW)	03.12 → 12.19								
1.5 Flex(68kW)	01.13 → 12.16								
1.6(85kW)	01.13 → 12.19								
1.6 BlueHDi 75(55kW)	04.15 → 12.19								
1.6 HDi(68kW)	03.12 → 12.19								
1.6 HDi 92(68kW)	03.14 → 12.19								
1.6 HDi / BlueHDi 75(55kW)	01.13 → 12.19								
1.6 VTi(88kW)	03.12 → 12.19								
1.5 BlueHDi 100(75kW)	05.18 → 12.19	G8224	MK509 PK410		⊥	G1177			OE
1.5 BlueHDI 100(75kW)	05.18 → 12.19								
1.6 BlueHDi 100(73kW)	01.15 → 12.19								
1.6 Blue HDi 100(73kW)	06.15 → 12.19								
1.6 BlueHDi 120(88kW)	01.15 → 12.19	G8223	MK509 PK410		⊥				
1.6 e-HDi(82kW)	07.15 → 12.19								
1.6 HDi(84;85kW)	03.12 → 12.19								
1.6 GTi(147;153kW)	08.12 → 12.19	G8226	MK509 PK410		⊥	G2108	PK446		OE
		G8225	MK509 PK410		⊥				
1.6 THP(115kW)	03.12 → 12.19	G8226	MK509 PK410		⊥	G1177			OE
1.6 THP 165(121kW)	03.15 → 12.19	G8225	MK509 PK410		⊥				

208 II (UB_, UP_, UW_, UJ_) 06.2019 - FWD

1.2 PureTech 75(55kW)	06.19 →	G9608			⊥	G1440			⊥ OE
1.2 PureTech 100(74kW)	06.19 →								
1.2 PureTech 130(96kW)	06.19 →								
1.5 BlueHDI 100(75kW)	06.19 →	G9607			⊥				
1.5 BlueHDI 130(96kW)	09.19 →								
1.2 VTi 82(60kW)	06.19 →					G1440			⊥ OE
1.6 HDI 90 (UB9HPA)(68kW)	10.19 →								
1.6 VTi 115 (UWNFPW, UWNFJW)(85kW)	11.19 →								
e-208(100kW)	06.19 →					G1399			⊥ OE

301 11.2012 - FWD

						G1257			OE

305 I (581A) 10.1977 - 09.1982 FWD

		11504	MK011 PK006	Ch. No:8987001 →	⊥				



MONROE	SHOCK	MK PK	i		SHOCK	MK PK	i	

305 I Break (581D) 10.1977 - 09.1982 FWD

1.3(44kW) 08.80 → 09.82 1.5 Diesel(36kW) 08.80 → 09.82						R6528			⊥ T		
1.5(54kW) 08.80 → 09.82	11504	MK011 PK006	Ch. No:8987001 →	⊥ ⊖		R6528			⊥ T		

305 II (581M) 10.1982 - 07.1990 FWD

1.1(43kW) 11.82 → 12.88 1.3(44kW) 10.82 → 08.85 1.5(50;54kW) 10.82 → 07.90 1.8(59kW) 11.82 → 12.88 1.8 D(44kW) 11.82 → 12.88 1.9 D(47;48kW) 10.82 → 07.88	11504	MK011 PK006	Ch. No:8987001 →	⊥ ⊖							
1.6(54;55;66;69kW) 10.82 → 12.88	11504	MK011 PK006		⊥ ⊖							
1.9(72kW) 11.86 → 12.88	11504	MK011 PK006	Ch. No:9524001/9370001 →	⊥ ⊖							

305 II Break (581E) 10.1982 - 07.1990 FWD

1.3(44kW) 10.82 → 08.86						R6528			⊥ T		
1.5(50;54kW) 10.82 → 10.86 1.6(54;55;66;71kW) 09.83 → 12.88 1.8 D(44kW) 11.82 → 12.88 1.9(72;75kW) 09.84 → 12.88 1.9 Diesel(47;48kW) 10.82 → 12.88	11504	MK011 PK006	Ch. No:8987001 →	⊥ ⊖		R6528			⊥ T		

306 Break / Estate Van (7E, N3, N5) 07.1992 - 12.2002 FWD

	R8002	MK510 PK006		⊥ ⊖		42041			⊙		
	R8001	MK510 PK006		⊥ ⊖							

306 Hatchback Van 04.1993 - 08.2001 FWD

	R8002	MK510 PK006		⊥ ⊖		42041			⊙		
	R8001	MK510 PK006		⊥ ⊖							

306 (7B, N3, N5) 04.1993 - 10.2003 FWD

1.1(44kW) 06.94 → 05.01 1.4 SL(55kW) 06.94 → 05.01 1.6(72kW) 10.00 → 05.01 1.6 SR(65kW) 06.94 → 10.00 1.8(74kW) 06.94 → 05.01 1.8 16V(81kW) 03.97 → 05.01 1.8 D(44kW) 05.97 → 06.00 1.8 ST(74kW) 06.94 → 05.01 1.9 D(51;55kW) 03.98 → 05.01 1.9 SLD(47;50kW) 06.94 → 05.01 1.9 SRDT(66kW) 06.94 → 05.01 1.9 STD(51kW) 02.94 → 10.95 2.0 HDI 90(66kW) 06.99 → 12.01	R8002	MK510 PK006		⊥ ⊖		42041			⊙		
	R8001	MK510 PK006		⊥ ⊖							
2.0(97kW) 03.97 → 05.01 2.0 S16(110;112kW) 06.94 → 05.01 2.0 ST(89kW) 07.94 → 05.01	R8002	MK510 PK006		⊥ ⊖		42054	PK456		⊙		
	R8001	MK510 PK006		⊥ ⊖							



MONROE	SHOCK	MK PK	i		SHOCK	MK PK	i	

306 Hatchback (7A, 7C, N3, N5) 01.1993 - 10.2003 FWD

1.1(44kW) 05.93 → 05.01 1.4(55kW) 04.93 → 07.01 1.6(65;72kW) 05.93 → 05.01 1.8(74kW) 05.93 → 05.01 1.8 16V(81kW) 03.97 → 05.01 1.8 D(43kW) 05.93 → 05.01 1.9 D(47;50;51;55kW) 04.93 → 05.01 1.9 DT(66kW) 05.93 → 05.01 2.0 HDI 90(66kW) 06.99 → 12.02	R8002	MK510 PK006			42041			OE
	R8001	MK510 PK006						
2.0 16V(97;99kW) 03.97 → 05.01 2.0 S16(120kW) 06.96 → 05.01	R8002	MK510 PK006			42054	PK456		OE
	R8001	MK510 PK006						
2.0 S16(110;112kW) 05.93 → 05.01 2.0 XSi(89kW) 05.93 → 05.01	G16423	MK510 PK006	→ 02.97					
	G16422	MK510 PK006	→ 02.97					
	R8002	MK510 PK006	02.97 →		42054	PK456	02.97 →	OE
	R8001	MK510 PK006	02.97 →					

306 Convertible (7D, N3, N5) 01.1994 - 04.2002 FWD

1.6(72kW) 10.00 → 04.02 1.8(74kW) 05.97 → 04.99 1.8 16V(81kW) 05.97 → 04.02 2.0 16V(97;99kW) 03.97 → 04.02	R8002	MK510 PK006			42041			OE
	R8001	MK510 PK006						
1.6(65kW) 04.96 → 10.00 1.8(74kW) 03.94 → 04.02 2.0(89kW) 03.94 → 04.02	G16423	MK510 PK006	→ 02.97					
	G16422	MK510 PK006	→ 02.97					
	R8002	MK510 PK006	02.97 →					
	R8001	MK510 PK006	02.97 →					
					42041			OE

307 (3A/C) 08.2000 - 12.2012 FWD

	G7268	MK506 PK124	HD		25505	MK205 PK131	HD	IO
	G7267	MK506 PK124	HD					
	G7266	MK506 PK124	ND		25504	MK205 PK131	ND	IO
	G7265	MK506 PK124	ND					
1.6 Flex(83kW) 07.06 → 12.12	G7266	MK506 PK124	SP, CS		25504	MK205 PK131	SP, CS	IO
	G7265	MK506 PK124	SP, CS					



MONROE	SHOCK	MK PK	i		SHOCK	MK PK	i	

307 Estate(3E) 03.2002 - 12.2009 FWD

	G7268	MK506 PK124	HD						
	G7267	MK506 PK124	HD						
	G7266	MK506 PK124	ND						
	G7265	MK506 PK124	ND						
					25505	MK205 PK131			
1.6 BioFlex(80kW) 09.07 → 04.08	G7266	MK506 PK124							
	G7265	MK506 PK124							
	G7268	MK506 PK124	HD						
	G7267	MK506 PK124	HD						

307 CC (3B) 03.2003 - 06.2009 FWD

	G7266	MK506 PK124			G2249	MK205 PK131			
	G7265	MK506 PK124							

307 SW Estate Van (3E_, 3H_) 04.2002 - 12.2009 FWD

1.4 HDi(51kW) 04.02 → 06.05 2.0 HDi(79;100kW) 01.03 → 12.09	G7266	MK506 PK124			25505	MK205 PK131			
	G7265	MK506 PK124							
	G7268	MK506 PK124	HD						
	G7267	MK506 PK124	HD						
1.6 HDi(66kW) 04.06 → 10.08 2.0 HDi(66kW) 04.03 → 04.08	G7266	MK506 PK124							
	G7265	MK506 PK124							
	G7268	MK506 PK124	HD						
	G7267	MK506 PK124	HD						

308 I (4A_, 4C_) 09.2007 - 12.2016 FWD

1.4 16V(70;72kW) 09.07 → 10.14 1.6(120kW) 01.12 → 12.15 1.6 16V(88;103;110;128kW) 09.07 → 10.14 1.6 HDi(66;68;80;82;84kW) 09.07 → 10.14 1.6 THP 16V(115kW) 10.09 → 10.14	G7330	MK501 PK124			G2217	MK430 PK131			
	G7329	MK501 PK124							

MONROE	SHOCK	MK PK	i		SHOCK	MK PK	i	
1.6 BioFlex(80kW) 04.08 → 10.14 2.0 Bioflex(103kW) 01.08 → 12.12	G7330	MK501 PK124	- HD		G2217	MK430 PK131	- HD	
	G7329	MK501 PK124	- HD					
1.6 GTi(147kW) 07.10 → 10.14	G8127	MK501 PK124						
2.0 HDi(100;103;110;120kW) 09.07 → 10.14	G8128	MK501 PK124			G2217	MK430 PK131		
	G8127	MK501 PK124						

308 II (LB_, LP_, LW_, LH_, L3_) 09.2013 - 06.2021 FWD

	G8311	MK433 PK434			G1240			
	G8653	MK433	HD					

308 II Hatchback Van (LB_) 03.2015 - FWD

	G8311	MK433 PK434			G1240			

308 CC (4B_) 02.2009 - 12.2015 FWD

	G8128	MK501 PK124			25505	MK205 PK131		
	G8127	MK501 PK124						

308 I SW / Estate Van (4E_, 4H_) 09.2007 - 10.2014 FWD

1.4 16V(70;72kW) 09.07 → 10.14 1.6 16V(88;103;110;128kW) 09.07 → 10.14 1.6 HDi(66;68;80;82;84kW) 09.07 → 10.14 1.6 THP 16V(115kW) 10.09 → 10.14	G7330	MK501 PK124			25505	MK205 PK131		
	G7329	MK501 PK124						
1.6 Bioflex(82kW) 03.09 → 10.14	G7330	MK501 PK124			25505	MK205 PK131	- HD	
2.0 Bioflex(103kW) 01.08 → 12.11	G7330	MK501 PK124	- HD					
	G7329	MK501 PK124	- HD					
					25505	MK205 PK131	- SP	
2.0 HDi(100;103;110;120kW) 09.07 → 10.14	G8128	MK501 PK124			25505	MK205 PK131		
	G8127	MK501 PK124						



MONROE	SHOCK	MK PK	i		SHOCK	MK PK	i	

308 II SW / Estate Van (LC_, LJ_, LR_, LX_, L4_) 03.2014 - 06.2021 FWD

1.2 THP 110(81kW)	03.14 → 06.21	G8311	MK433 PK434		⊥ Φ		G1240				⊥ O
1.2 THP 130(96kW)	03.14 → 06.21										
1.5 BlueHDi 100(75kW)	04.18 → 06.21										
1.5 BlueHDi 130(96kW)	06.17 → 06.21										
1.5 BlueHDi 130 (LCYHZP)(96kW)	06.17 → 06.21										
1.6 BlueHDi(73kW)	04.14 → 06.21										
1.6 BlueHDi 100(73kW)	04.14 → 06.21										
1.6 BlueHDi 120(88kW)	03.14 → 06.21										
1.6 GT 205(151kW)	02.15 → 06.21	G8653	MK433	HD	⊥						
1.6 HDi 92(68kW)	03.14 → 06.21										
1.6 THP 155(115kW)	03.14 → 06.21										
2.0 BlueHDi 150(110kW)	03.14 → 06.21										
2.0 GT HDi 180 / BlueHDi 180(133kW)	06.14 → 06.21										
1.6 HDi / BlueHDi 115 (LCBHXM, LCBHXT)(85kW)	03.14 → 06.21	G8311	MK433 PK434		⊥ Φ		G1240				⊥ O
1.6 THP 125(92kW)	03.14 → 06.21										
1.6 THP 150 (L45GXA)(110kW)	03.14 → 06.21	G8653	MK433	→ RPO No:14104 HD	⊥						
1.6 VTi (LWNFPA)(85kW)	03.14 → 06.21										
1.6 PureTech 225 (L45GGR)(165kW)	01.18 → 06.21	G8311	MK433 PK434		⊥ Φ		G1240				⊥ O
2.0 GT BlueHDi 180(130;132kW)	06.17 → 06.21										

309 I (10C, 10A) 10.1985 - 12.1989 FWD

1.1(40kW)	10.85 → 07.89	R11522	MK009 PK006		⊥ Φ		R2647				O O
1.3(47kW)	10.85 → 07.89										
1.3 XL(52kW)	09.86 → 08.89										
1.4(48;49;55;61;62kW)	10.85 → 08.89										
1.5(63kW)	06.87 → 12.89						42041		SP		O O
1.6(53;55;59;69;76kW)	10.85 → 07.89										
1.6 Cat(55kW)	09.86 → 12.89										
1.6(83kW)	07.86 → 06.89						42041				O O
1.9 GTI(88;96kW)	10.85 → 08.89										
1.9(72;75;80kW)	10.85 → 07.89						42041		SP		O O
1.9 D(47kW)	06.86 → 07.89										
1.9 GTI(94kW)	10.86 → 07.89										

309 Hatchback Van (10S, 3S) 10.1985 - 10.1993 FWD

1.1(40;43kW)	10.85 → 10.93	R11522	MK009 PK006		⊥ Φ		R2647				O O
1.3(47kW)	10.85 → 10.91										
1.4(48;55kW)	09.89 → 10.93						42041		SP		O O
1.8 D(44kW)	05.87 → 10.93										
1.9 D(47;50kW)	10.85 → 10.93						42041		SP		O O

309 II (3C, 3A) 07.1989 - 12.1993 FWD

1.1(40;44kW)	09.89 → 12.93	R11522	MK009 PK006		⊥ Φ		R2647				O O
1.4(49;55kW)	07.89 → 12.93										
1.6(65;68;69kW)	07.89 → 12.93										
1.8 D(43kW)	10.91 → 10.93						42041		SP		O O
1.8 Diesel(44kW)	07.89 → 12.93										
1.8 TD(57kW)	08.89 → 12.93										
1.6(74kW)	09.89 → 10.93						42041				O O
1.6 GTi(85kW)	09.89 → 10.93										
1.9 GTI(88;96kW)	07.89 → 12.93										
1.9 GTI 16V(108;116kW)	08.89 → 12.93										



MONROE	SHOCK	MK PK	i		SHOCK	MK PK	i	
1.9(72;80kW) 08.89 → 12.93 1.9 D(50kW) 09.89 → 10.93 1.9 Diesel(47kW) 07.89 → 12.93					42041		SP	

404 Saloon / Convertible 04.1962 - 12.1971 RWD

	MR904		Ch. No:5065744 →		R5410			

405 I Break (15E) 06.1987 - 08.1992 AWD

	11548	MK019 PK006						

405 I Break (15E) 06.1987 - 08.1992 FWD

	11548	MK019 PK006			43063			

405 I (15B) 01.1987 - 12.1993 AWD

	11548	MK019 PK006						

405 I (15B) 01.1987 - 12.1993 FWD

1.4(47;50kW) 01.87 → 07.92 1.6(55;69kW) 01.87 → 12.92 1.8 Turbo Diesel(66kW) 03.88 → 12.92 1.9(72;80;88kW) 06.87 → 07.92 1.9 Diesel(47;51kW) 03.88 → 12.92	11548	MK019 PK006	-GRi, SRi, T16 - HD		43063		-GRi, SRi, T16 - HD	
1.6(53;65;66kW) 07.87 → 12.92 1.9(70;90;93kW) 07.87 → 12.93 1.9 Injection(77kW) 07.87 → 12.92	11548	MK019 PK006	-GRi, SRi, T16 - HD		43063		-GRi, SRi, T16 - HD	
	11616	MK012 PK006	07.92 → -GRi, SRi, T16 - HD					

405 II Estate Van (4E_) 08.1992 - 12.1995 FWD

					43063			

405 II Break (4E) 08.1992 - 10.1998 AWD

	11616	MK012 PK006						

405 II Break (4E) 08.1992 - 10.1998 FWD

	11616	MK012 PK006			43063			

405 II (4B) 01.1992 - 12.1999 AWD

2.0 X4(89kW) 08.92 → 10.95	11616	MK012 PK006	→ 08.94		43063			
2.0 T 16 X4(144kW) 08.92 → 10.95	11616	MK012 PK006						

405 II (4B) 01.1992 - 12.1999 FWD

	11616	MK012 PK006	-SRi, STi, T16 - HD		43063		-SRi, STi, T16 - HD	



MONROE

406 (8B) 08.1995 - 01.2005 FWD

	SHOCK	MK PK			SHOCK	MK PK		
	11754	MK115 PK087	-HD, -⚡	⊥ ⊖	R6652	MK186 PK103	-HD, -⚡	⊥ ⊖
	11753	MK115 PK087	-HD, -⚡	⊥ ⊖	R6653	MK186 PK103	HD, -⚡	⊥ ⊖
1.8 Bifuel(81kW) 04.99 → 05.03 1.8 BiFuel(85kW) 09.00 → 05.04	11754	MK115 PK087	(-) servotronic -HD	⊥ ⊖	R6652	MK186 PK103	(-) servotronic -HD	⊥ ⊖
	11753	MK115 PK087	(-) servotronic -HD	⊥ ⊖	R6653	MK186 PK103	(-) servotronic HD	⊥ ⊖

406 Break (8E/F) 10.1996 - 10.2004 FWD

	SHOCK	MK PK			SHOCK	MK PK		
	11754	MK115 PK087	-HD, -⚡	⊥ ⊖				
	11753	MK115 PK087	-HD, -⚡	⊥ ⊖				
					R6653	MK186 PK103	-⚡	⊥ ⊖
1.8 BiFuel(85kW) 10.00 → 02.04	11754	MK115 PK087	(-) servotronic -HD	⊥ ⊖				
	11753	MK115 PK087	(-) servotronic -HD	⊥ ⊖				
					R6653	MK186 PK103	(-) servotronic	⊥ ⊖

406 Coupe (8C) 03.1997 - 02.2005 FWD

	SHOCK	MK PK			SHOCK	MK PK		
	11754	MK115 PK087	-⚡	⊥ ⊖	G2237	MK186	-⚡	⊥ ⊖
	11753	MK115 PK087	-⚡	⊥ ⊖				

407 Saloon / SW (6D_) 02.2004 - 12.2011 FWD

	SHOCK	MK PK			SHOCK	MK PK		
1.6 HDi 110(80kW) 05.04 → 12.10	26669	MK319 MK320 PK188	→| 04.05 →|RPO No:10401 ND, -⚡	⊥ ⊖	26671	PK313	ND, -⚡	⊥ ⊖
	26670	MK319 MK320 PK188	05.05 |→ RPO No:10402|→ ND, -⚡	⊥ ⊖				
1.8(85kW) 03.04 → 07.05 1.8 16V(92kW) 08.05 → 12.10 2.0(100kW) 03.04 → 07.05 2.0 16V(103kW) 08.05 → 12.10 2.0 Bioflex(103kW) 09.07 → 02.11 2.0 Flex(103kW) 10.05 → 02.11	26669	MK319 MK320 PK188	ND, -⚡	⊥ ⊖	26671	PK313	ND, -⚡	⊥ ⊖
2.0 Bioflex(103kW) 01.08 → 12.10 2.0 HDi(103;120kW) 08.08 → 12.10 2.0 HDi 135(100kW) 05.04 → 12.10 2.2(116kW) 03.04 → 10.06 2.2 16V(120kW) 08.05 → 12.10 2.2 HDi(120kW) 03.06 → 12.10 2.2 HDi 170(125kW) 03.06 → 12.10	26670	MK319 MK320 PK188	ND, -⚡	⊥ ⊖	26671	PK313	ND, -⚡	⊥ ⊖

	SHOCK	MK PK			SHOCK	MK PK		
MONROE			i				i	

2.0 HDi(93kW) 11.04 → 10.07	**26670**	MK319 MK320 PK188			**26671**	PK313		
2.0 HDi(93kW) 11.04 → 10.07	**26670**	MK319 MK320 PK188			**26671**	PK313		

407 SW Estate Van (6E_) 08.2004 - 12.2010 FWD

1.6 HDi(80kW) 08.04 → 12.10	**26669**	MK319 MK320 PK188	→ 04.05 →RPO No:10401		**26671**	PK313		
	26670	MK319 MK320 PK188	05.05 → RPO No:10402→					
2.0 HDi(103;120kW) 06.09 → 12.10	**26670**	MK319 MK320 PK188						

408 02.2010 - FWD

	G7330	MK501 PK124			**25505**	MK205 PK131		
	G7329	MK501 PK124						

504 Coupe / Convertible 12.1968 - 08.1984 RWD

2.0(78kW) 08.82 → 08.84 2.7(106kW) 10.77 → 08.84	**MR205**		Ch. No:2085066 →		**R5418**			
2.0(75kW) 10.74 → 08.82	**MR916**		→ 12.76 →Ch. No:2085065		**R5418**			
	MR205		01.76 → Ch. No:2085066 →					

504 (A_, M_) 07.1968 - 07.1986 RWD

1.8(55kW) 09.79 → 08.82 2.0(69kW) 09.79 → 08.82 2.1 D(49kW) 09.79 → 08.82					**R5410**			
					R5418			
	MR205		Ch. No:2181357 →, →Ch. No:3972015					
1.8 (A01, A03)(60kW) 07.68 → 02.71 1.8 Injection (A02)(71kW) 07.68 → 02.71	**MR916**				**R5410**			
					R5418			
1.8 (M03)(58kW) 01.71 → 06.83 2.0 TI (A12, A14)(78kW) 01.71 → 06.83 2.3 D (A40, A45)(51kW) 07.75 → 12.83					**R5410**			
					R5418			
	MR916		→ 12.76 →Ch. No:2181356					
	MR205		01.76 → Ch. No:2181357 →					

MONROE	SHOCK	MK PK	i		SHOCK	MK PK	i	

					R5410			⊥ T
					R5418			⊥ IO
1.9 D (M20)(40kW) 03.73 → 07.86 2.0 (A11, A13, MY1, MY3)(71kW) 03.71 → 06.86 2.1 D (A20, M20)(48kW) 02.71 → 07.86	MR916		→ | 12.76 → |Ch. No:2181356	⊥				
	MR205		01.76 ⊢→ 12.85 Ch. No:2181357 ⊢→, → |Ch. No:3972015	⊥				
	MR999	PK024	01.85 ⊢→ Ch. No:3972016 ⊢→	⊥				
2.1 D(43kW) 09.79 → 08.82	MR205			⊥	R5410			⊥ T
					R5418			⊥ IO

504 01.1968 - 09.2005 RWD

1.8(53kW) 11.86 → 10.99 2.0(64kW) 11.86 → 05.95	MR999	PK024		⊥	R5410			⊥ T
					R5418			⊥ IO
2.3 D(51kW) 05.87 → 12.00					R5410		→ | 10.99	⊥ T
					R5418		→ | 10.99	⊥ IO
	MR999	PK024	→ | 10.99 Ch. No:3972016 ⊢→	⊥				

504 Break (D_, F_) 04.1971 - 07.1986 RWD

	MR916		→ | 12.76 → |Ch. No:2181356	⊥				
1.8 (F01, E01)(54kW) 04.71 → 07.86 2.0 (D11, F11)(68kW) 04.71 → 07.86 2.1 D (E20, F20)(48kW) 04.71 → 07.86 2.3 D (D40, F40)(51kW) 07.75 → 07.86	MR205		01.76 ⊢→ Ch. No:2181357 ⊢→, → |Ch. No:2972015	⊥				
	MR999	PK024	01.85 ⊢→ Ch. No:3972016 ⊢→	⊥				
	MR205		→ | 12.85 → |Ch. No:2972015	⊥				
2.0(69kW) 09.79 → 07.86	MR999	PK024	01.85 ⊢→ Ch. No:3972016 ⊢→	⊥				

504 Pickup (E_) 01.1980 - 12.1999 RWD

1.6(46kW) 01.80 → 06.87 1.8(55kW) 08.81 → 10.86 1.9 D(40;41kW) 01.80 → 12.89 2.3 D(51kW) 01.80 → 12.89	MR261		01.82 ⊢→ Ch. No:3610001 ⊢→	⊥	R5433			IO
1.8(53kW) 07.87 → 12.89	MR261		Ch. No:3972016 ⊢→	⊥	R5433			IO

504 Pickup 05.1987 - 12.2000 RWD

	MR261		Ch. No:3972016 ⊢→	⊥	R5433			IO

505 (551A) 05.1979 - 10.1996 RWD

	SHOCK	MK PK			SHOCK	MK PK		
1.8(55;60kW) 06.81 → 10.85 2.0(71kW) 11.80 → 12.85 2.2(85kW) 05.81 → 10.84	MR999	PK024	→Ch. No:1845000	⊥	R5418		→Ch. No:1845000	⊥ IO
1.8(62kW) 09.85 → 10.86 2.0(72kW) 09.85 → 09.95 2.0 TI, STI(81kW) 08.79 → 10.86 2.2(89kW) 10.85 → 08.91 2.2 GTI(90;96kW) 08.83 → 12.93 2.2 Turbo(132kW) 07.85 → 09.88 2.3 Turbo Diesel(59kW) 09.80 → 06.86 2.5 Diesel(51;55kW) 06.81 → 12.93 2.5 Turbo Diesel(66;70kW) 10.83 → 12.93	MR999	PK024	→ 12.85 →Ch. No:1845000	⊥	R5418			⊥ IO
	MR223	MK001 PK007	01.86 → Ch. No:1845001 →	⊥				
2.0(66;69;70;79kW) 05.79 → 11.85	MR999	PK024		⊥	R5418			⊥ IO
2.0 GTi(83kW) 10.89 → 08.91 2.2(84kW) 03.86 → 12.93 2.5 Turbo Diesel(77kW) 10.86 → 12.93 2.8(124kW) 06.86 → 08.90 2.8 GTI V6(105kW) 06.86 → 12.93	MR223	MK001 PK007	Ch. No:1845001 →	⊥	R5418			⊥ IO
2.2 Turbo Injection(110;114kW) 03.84 → 10.88	MR999	PK024	→ 12.86 →Ch. No:1887751	⊥	R5418			⊥ IO
	MR223	MK001 PK007	Ch. No:1887751 → -ABS	⊥				
2.2 Turbo Injection(128kW) 06.87 → 12.88	MR223	MK001 PK007	→ 09.88 -ABS	⊥	R5418		→ 09.88	⊥ IO

505 Break (551D) 03.1982 - 11.1995 RWD

2.0(72kW) 09.85 → 11.87 2.5 D(70kW) 10.85 → 08.91 2.5 Diesel(55kW) 08.83 → 12.93 2.5 Turbo Diesel(66kW) 10.85 → 11.87	MR999	PK024	→ 12.86 →Ch. No:1845000	⊥	R5447			⊥ IO
	MR223	MK001 PK007	01.86 → Ch. No:1845001 →	⊥				
2.0(69kW) 08.83 → 12.85 2.3 Diesel(59kW) 04.82 → 06.86	MR999	PK024		⊥	R5447			⊥ IO
	MR205		→ 12.83	⊥				
2.0(60kW) 04.82 → 11.87	MR205		→ 12.83	⊥	R5447			⊥ IO
	MR999	PK024	→ 12.86 →Ch. No:1845000	⊥				
	MR223	MK001 PK007	01.86 → Ch. No:1845001 →	⊥				
2.2(84kW) 01.86 → 12.93 2.5 Diesel(51kW) 01.86 → 12.93 2.5 Turbo Diesel(77kW) 10.86 → 12.93	MR223	MK001 PK007	→ 08.91	⊥	R5447		→ 08.91	⊥ IO

508 I Saloon / SW (8D_) 11.2010 - 12.2018 FWD

	742193SP	MK330L		⊥	376154SP	PK313		⊥ IO
	742192SP	MK329R		⊥				



MONROE	SHOCK	MK PK	i		SHOCK	MK PK	i	

508 SW Estate Van (8E_) 11.2011 - FWD

1.6 HDi(84kW) 03.13 → 12.18 2.0 HDi(103;120kW) 03.13 → 12.18	742193SP	MK330L			376154SP	PK313		
	742192SP	MK329R						
2.2 HDi(150kW) 11.11 →	742192SP	MK329R			376154SP	PK313	→ 10.14 →RPO No:13873	

604 (561A_) 09.1975 - 07.1987 RWD

2.0(70kW) 03.83 → 02.87 2.5 TD(66kW) 08.83 → 12.86 2.8 GTI(110kW) 09.83 → 07.87	MR205		Ch. No:6648441 →		R5418		Ch. No:6648441 →	
2.3 TD(59kW) 09.79 → 05.83 2.7 SL(100kW) 08.77 → 05.83 2.7 TI, STI(106kW) 08.77 → 05.83	MR999	PK024	→Ch. No:6648440		R5418			
	MR205		Ch. No:6648441 →					

607 (9D, 9U) 01.2000 - FWD

2.0(100kW) 02.00 → 08.05 2.0 HDi(79kW) 03.01 → 09.04 2.0 HDI(80;100kW) 05.00 → 07.11 2.2 16V(116;120kW) 02.00 → 06.10 2.2 HDi(98;125kW) 02.00 → 06.10	742123SP	MK182 PK436	-ϑϟ		376221SP		-ϑϟ	
	742122SP	MK182 PK436	-ϑϟ					
2.7 HDi 24V(150kW) 12.04 → 07.11 3.0 V6 24V(152kW) 02.00 → 07.04	742123SP	MK182 PK436	-ϑϟ					
	742122SP	MK182 PK436	-ϑϟ					

806 (221) 06.1994 - 08.2002 FWD

1.8(73kW) 07.95 → 08.02 1.9 TD(66;68kW) 07.95 → 08.02 2.0(89kW) 06.94 → 08.02 2.0 Turbo(108kW) 06.94 → 08.02 2.1 td 12V(80kW) 06.96 → 08.99	11679	MK048 PK122	- HD		V5006		→VET No:7609 HD	
	V4201	MK048 PK122	HD		26662		VET No:7609→ - HD	
					V2510		VET No:7609→ HD	
2.0 16V(97;100kW) 05.98 → 08.02 2.0 HDI(80kW) 08.99 → 08.02 2.0 HDI 16V(80kW) 08.99 → 08.02	11679	MK048 PK122	- HD		26662		- HD	
	V4201	MK048 PK122	HD		V2510		HD	

806 Van (AF_) 06.1994 - 02.2003 FWD

2.0 (AFRFNC)(100kW) 05.00 → 02.03 2.0 (AFRFVC)(97kW) 05.98 → 09.00 HDi (AFRHZC)(80kW) 06.99 → 02.03	V4201	MK048 PK122			26662			
2.0 (AFRGXC)(108kW) 02.97 → 05.00 DT (AFP8CB)(80kW) 02.97 → 05.00 TD (AFDHXC)(66kW) 07.95 → 08.02	V4201	MK048 PK122			26662		09.97 → RPO No:07609→	

807 (EB_) 06.2002 - FWD

	G8602	MK270L PK397			G2247			
	G8601	MK269R PK397						

807 Van (EB_) 06.2002 - FWD

	SHOCK	MK PK			SHOCK	MK PK		
	G8602	MK270L PK397			G2247			
	G8601	MK269R PK397						

1007 (KM_) 04.2005 - FWD

	SHOCK	MK PK			SHOCK	MK PK		
	G16450	MK511 PK104	→ 12.10		23966	PK454	→ 12.10	
	G16449	MK511 PK104	→ 12.10					

2008 I / Van (CU_) 03.2013 - FWD

		SHOCK	MK PK			SHOCK	MK PK		
1.2 PureTech 82(61kW)	01.18 → 12.19	742207SP	MK509 PK012			376136SP			
1.2 VTi(60kW)	03.13 → 12.18	742206SP	MK509 PK012						
1.4 HDi(50kW)	06.13 →								
1.2 THP 110 / PureTech 110(81kW)	01.15 →	742209SP	MK509 PK410			376136SP			
		742208SP	MK509 PK410						
1.2 THP 130 / PureTech 130(96kW)	01.15 →	G8650	MK001 PK410	AUT					
		G8649	MK001 PK410	AUT					
1.5 BlueHDI 100(75kW)	05.18 →	742209SP	MK509 PK410			376136SP			
1.6 BlueHDi(85kW)	07.14 →								
1.6 BlueHDi 75(55kW)	01.15 →								
1.6 BlueHDi 100(73kW)	01.15 →								
1.6 BlueHDi 120(88kW)	07.14 →	742208SP	MK509 PK410						
1.6 HDi(68;84kW)	03.13 →								
1.6 VTi(85;88kW)	03.13 →								
1.5 BlueHDI 120(88kW)	05.18 →	G8650	MK001 PK410	AUT					
1.6 THP 165(121kW)	02.16 →	G8649	MK001 PK410	AUT					
						376136SP			

2008 I / Van (CU_) 03.2013 - FWD

		SHOCK	MK PK			SHOCK	MK PK		
1.2 THP 130 / PureTech 130(96kW)	01.18 →	742209SP	MK509 PK410			376136SP			
		742208SP	MK509 PK410						
		G8650	MK001 PK410	AUT					
		G8649	MK001 PK410	AUT					
1.5 BlueHDI 100(75kW)	05.18 →	742209SP	MK509 PK410			376136SP			
		742208SP	MK509 PK410						

	SHOCK	MK PK			SHOCK	MK PK		
1.5 BlueHDI 120(88kW) 05.18 →	G8650	MK001 PK410	AUT					
	G8649	MK001 PK410	AUT					
					376136SP			IO

2008 II (UD_, US_, UY_, UJ_, UR_, UC_) 08.2019 - FWD

	G8677	MK509 PK410			G1441			IO
	G8676	MK509 PK410						

3008 I MPV / Van (0U_) 05.2009 - 12.2017 AWD

	G8384	MK501 PK124						
	G8383	MK501 PK124						

3008 I MPV / Van (0U_) 05.2009 - 12.2017 FWD

1.6 BlueHDi 120(88kW) 05.14 → 08.16 1.6 HDi(80;82;84kW) 06.09 → 08.16 1.6 HDi 115 / BlueHDi 115(85kW) 02.13 → 08.16 1.6 VTi(88kW) 06.09 → 08.16 HDi (0URHHT)(120kW) 06.09 → 08.16 HDi 110 (0U9HZ8, 0U9HZT)(80kW) 06.09 → 08.16 HDi 150 (0URHEM)(110kW) 06.09 → 08.16	G8384	MK501 PK124			G2241	PK131		IO
	G8383	MK501 PK124						
1.6 THP(110;115;120kW) 06.09 → 08.16 1.6 Turbo(121kW) 05.14 → 08.16 2.0 HDi(100;120kW) 06.09 → 08.16 2.0 HDi 150 / BlueHDi 150(110kW) 06.09 → 08.16	G8384	MK501 PK124						
	G8383	MK501 PK124						
					G2241	PK131		IO

3008 II SUV / Van (MC_, MR_, MJ_, M4_) 05.2016 - AWD

	742287SP	MK433 PK434						

3008 II SUV / Van (MC_, MR_, MJ_, M4_) 05.2016 - FWD

	742287SP	MK433 PK434			376264SP			IO
Hybrid(165kW) 10.19 →	742287SP	MK433 PK434						

4007 (VU_, VV_) 02.2007 - 03.2013 AWD

	72438ST	MK333 PK342			G1455	MK442 PK396		IO
	72437ST	MK333 PK342						

MONROE	SHOCK	MK PK	i		SHOCK	MK PK	i	

4007 (VU_, VV_) 02.2007 - 03.2013 FWD

	72438ST	MK333 PK342			G1455	MK442 PK396		
	72437ST	MK333 PK342						

4007 Van (VU_, VV_) 02.2007 - 03.2013 AWD

	72438ST	MK333 PK342						
	72437ST	MK333 PK342						

4008 05.2012 - AWD

	G8354	MK333			G1321			
	G8353	MK333						

4008 05.2012 - FWD

	G8354	MK333			G1321			
	G8353	MK333						

5008 I MPV / Van (0U_, 0E_) 06.2009 - 03.2017 FWD

	742111SP	MK395 PK124			376097SP			
	742110SP	MK395 PK124						

5008 II (MC_, MJ_, MR_, M4_) 12.2016 - FWD

	742287SP	MK433 PK434			376264SP			

5008 II Van (MC_, MJ_) 12.2016 - FWD

	742287SP	MK433 PK434			376264SP			

BIPPER (AA_) 02.2008 - FWD

1.3 HDi 75(55kW) 10.10 → 1.4(54kW) 02.08 → 1.4 HDi(50kW) 02.08 →	G8108	MK314L PK140			G1090A	PK335		
	G8107	MK313R PK140						
1.3 HDi 80 / BlueHDi 80(59kW) 12.15 →	G8108	MK314L PK140						
	G8107	MK313R PK140						

BIPPER TEPEE 04.2008 - FWD

	G8108	MK314L PK140			G1090A	PK335		
	G8107	MK313R PK140						

MONROE	SHOCK	MK PK	i		SHOCK	MK PK	i	

BOXER Van / Platform (230L) 03.1994 - 08.2005 AWD

	V4410	MK147R MK148L PK074	1800kg		V2509		1800kg	
	V4501	MK047 PK074	1000;1400kg		V2506		1000kg	
					V2507		1400kg	

BOXER Van / Platform (230L) 03.1994 - 08.2005 FWD

1.9 D(51kW) 03.94 → 04.02	V4501	MK047 PK074	→ 1400kg		V2507			
	V4410	MK147R MK148L PK074	→ 1600kg		V2506		→ 1000kg HD	
	V4410	MK147R MK148L PK074	1800kg		V2509		1800kg	
	V4501	MK047 PK074	1000;1400kg		V2506		1000kg	
					V2507		1400kg	

BOXER Bus (230P) 03.1994 - 12.2009 AWD

	V4501	MK047 PK074			V2508			

BOXER Bus (230P) 03.1994 - 12.2009 FWD

	V4501	MK047 PK074			V2508			

BOXER Bus (244, Z_) 12.2001 - AWD

	V4501	MK047 PK074	→ 06.06		V2508		→ 06.06	

BOXER Bus (244, Z_) 12.2001 - FWD

	V4501	MK047 PK074			V2508			

BOXER Van / Platform (244) 12.2001 - AWD

	V4410	MK147R MK148L PK074	→ 06.06 1800kg		V2509		→ 06.06 1800kg	
	V4501	MK047 PK074	→ 06.06 1000;1400kg		V2506		→ 06.06 1000kg	
					V2507		→ 06.06 1400kg	

BOXER Van / Platform (244) 12.2001 - FWD

	V4410	MK147R MK148L PK074	1800kg		V2509		1800kg	
	V4501	MK047 PK074	1000;1400kg		V2506		1000kg	
					V2507		1400kg	



MONROE	SHOCK	MK PK	i		SHOCK	MK PK	i	

BOXER Van / Bus / Platform 09.2005 -  FWD

	V4512	MK308R MK309L PK285		⊥ ⊕	V2130	PK457		O O
	V4513	MK308R MK309L PK285		⊥ ⊕	V2131			O O
					V2132			O O
e-Boxer(100kW) 07.21 → 10.23	V4512	MK308R MK309L PK285		⊥ ⊕	V2132		→ 1000kg	O O
					V2131		↑	O O

EXPERT I (223) Platform/Chassis 12.1995 - 12.2006  FWD

1.6(58kW) 02.96 → 09.00 1.9 D(51kW) 02.96 → 12.98 1.9 TD(66;68kW) 02.96 → 09.00	V4201	MK048 PK122		⊥ ⊕	V5006		→ 09.97 → VET No:7609	O O
					V2510		09.97 → VET No:7609 →	O O
1.9 D(51kW) 06.98 → 09.01	V4201	MK048 PK122		⊥ ⊕	V2510			O O
2.0 HDi(69;80kW) 10.00 → 10.06 2.0 HDI(80kW) 10.00 → 10.06	V4203	MK270L	10.03 → VET No:9793 →	⊥ ⊕				
	V4202	MK269R	10.03 → VET No:9793 →	⊥ ⊕				
	V4201	MK048 PK122	→ 10.03 → VET No:9793	⊥ ⊕	V2510			O O

EXPERT I (224) BUS 10.1995 - 12.2006  FWD

1.6(58kW) 02.96 → 09.00 1.8(74kW) 10.96 → 09.00 1.9 D(51kW) 02.96 → 12.98 1.9 TD(66;68kW) 02.96 → 09.00	V4201	MK048 PK122		⊥ ⊕	V5006		→ 09.97 → VET No:7609	O O
					V2510		09.97 → VET No:7609 →	O O
1.9 D(51kW) 12.03 → 12.06	V4203	MK270L		⊥ ⊕	V2510			O O
	V4202	MK269R		⊥ ⊕				
	V4201	MK048 PK122	05.04 → ND	⊥ ⊕				
2.0(100kW) 07.00 → 12.06 2.0 HDi(69kW) 10.00 → 10.06 2.0 HDI(80kW) 07.00 → 12.06 2.0 HDI 16V(80kW) 07.00 → 12.06	V4203	MK270L	10.03 → VET No:9793 →	⊥ ⊕				
	V4202	MK269R	10.03 → VET No:9793 →	⊥ ⊕				
	V4201	MK048 PK122	→ 10.03 → VET No:9793	⊥ ⊕	V2510			O O

EXPERT I (222) Van 07.1995 - 03.2008  FWD

1.6(58kW) 02.96 → 09.00 1.8(74kW) 10.96 → 09.00 1.9 D(51kW) 02.96 → 12.98 1.9 TD(66;68kW) 02.96 → 09.00	V4201	MK048 PK122		⊥ ⊕	V5006		→ 09.97 → VET No:7609	O O
					V2510		09.97 → VET No:7609 →	O O

MONROE	SHOCK	MK PK	i		SHOCK	MK PK	i	

1.9 D 70(51kW) 12.98 → 12.06 2.0(100kW) 09.02 → 12.06 2.0 HDI(69;80kW) 07.00 → 12.06	V4203	MK270L	10.03 → VET No:9793 →	⊥					
	V4202	MK269R	10.03 → VET No:9793 →	⊥					
	V4201	MK048 PK122	→ 10.03 → VET No:9793	⊥	V2510				

EXPERT II Van / Bus / Platform (VF3) 01.2007 - AWD

	G8168	MK270L		⊥	V2517				
	G8167	MK269R		⊥					

EXPERT II Van / Bus / Platform (VF3) 01.2007 - FWD

	G8168	MK270L	Expert;Expert Tepee	⊥	V2517		Expert;Expert Tepee		
	G8167	MK269R	Expert;Expert Tepee	⊥					

EXPERT III Van / Bus / Platform (V_) 04.2016 - FWD

	G8657			⊥	G2258				
	G8658			⊥					

J5 Bus (280P) 09.1981 - 09.1990 FWD

2.0(55;58kW) 09.81 → 09.90	V4407	MK046 PK074	01.85 → Ch. No:0244301 →	⊥	V2027				
2.5 D(54kW) 09.81 → 09.90 2.5 DT(70kW) 01.86 → 08.90	V4407	MK046 PK074		⊥	V2027				

J5 Platform/Chassis (280L) 09.1981 - 09.1990 FWD

1.8(51kW) 09.81 → 08.90 2.0(55;58kW) 01.83 → 11.88 2.5 D(54kW) 09.81 → 09.90	V4407	MK046 PK074		⊥	V2037				
					V2027		→ 12.87		
2.5 DT(70kW) 09.81 → 08.90	V4407	MK046 PK074		⊥	V2037				

J5 Van (280L) 09.1981 - 09.1990 FWD

1.8(51kW) 01.83 → 11.88 2.0(58kW) 09.81 → 08.90	V4407	MK046 PK074	01.85 → -Fourgon 180 Ch. No:0244301 →	⊥	V2027		-Fourgon 180		
2.0(55kW) 09.87 → 08.90 2.5 D(54kW) 09.81 → 08.90	V4407	MK046 PK074	-Fourgon 180	⊥	V2027		-Fourgon 180		

J5 Bus (290P) 09.1990 - 02.1994 FWD

	V4407	MK046 PK074		⊥	V2027				

J5 Platform/Chassis (290L) 09.1990 - 02.1994 FWD

	V4407	MK046 PK074		⊥	V2037				



MONROE	SHOCK	MK PK	i		SHOCK	MK PK	i	

J5 Van (290L) 09.1990 - 03.1994 FWD

1.8(51kW) 09.90 → 01.94	V4407	MK046 PK074	-Fourgon 180 Ch. No:0244301 →		V2027		-Fourgon 180		
1.9 D(51kW) 10.90 → 03.94 2.0(62kW) 09.90 → 01.94 2.5 D(54kW) 09.90 → 01.94	V4407	MK046 PK074	-Fourgon 180		V2027		-Fourgon 180		

J7 Van / Bus / Platform 08.1968 - 03.1980 FWD

					V1030				

J9 Van / Bus / Platform 03.1980 - 06.1987 FWD

					V1030				

PARTNER I Box Body/MPV (5_, G_) 06.1996 - FWD

1.1(44kW) 06.96 → 09.05 1.4(55kW) 06.96 → 12.15 1.9 D(51kW) 06.96 → 12.15 2.0 HDi(66kW) 04.00 → 07.08	R8002	MK510 PK006	Partner;Ranch ND		43104	PK456	Partner;Ranch ND		
	R8001	MK510 PK006	Partner;Ranch ND						
	G8008	MK510 PK006	11.02 → Partner;Ranch ND						
	G8007	MK510 PK006	11.02 → Partner;Ranch ND						
1.4(48kW) 10.05 → 12.10 1.6(80kW) 09.00 → 10.02 1.6 HDi 75(55kW) 08.05 → 07.08 1.6 HDi 90(66kW) 08.05 → 12.15	G8008	MK510 PK006	Partner;Ranch ND		43104	PK456	Partner;Ranch ND		
	G8007	MK510 PK006	Partner;Ranch ND						
1.4 CNG(55kW) 04.03 → 10.06 1.6 HDi 75(55kW) 08.05 → 07.08 1.6 HDI 92(68kW) 11.09 → 12.10	G8008	MK510 PK006			43104	PK456			
	G8007	MK510 PK006							
1.6 Bioflex(80kW) 09.00 → 10.02 1.8(66kW) 03.97 → 08.00 Electric(25kW) 06.96 → 12.02	R8002	MK510 PK006			43104	PK456			
	R8001	MK510 PK006							
1.8 D(43;44kW) 06.96 → 12.02 1.9 D(50;51kW) 06.96 → 12.02	R8002	MK510 PK006	Partner;Ranch ND		43104	PK456	Partner;Ranch ND		
	R8001	MK510 PK006	Partner;Ranch ND						

PARTNER I MPV (5_, G_) 05.1996 - FWD

1.1(44kW) 06.96 → 10.02 1.4(55kW) 06.96 → 12.15 1.9 D(50;51kW) 05.96 → 12.02	R8002	MK510 PK006	Partner;Ranch ND		43104	PK456	Partner;Ranch ND		
	R8001	MK510 PK006	Partner;Ranch ND						
1.4(54kW) 11.02 → 10.06 1.6 16V(80kW) 07.01 → 03.08 1.6 HDi 75(55kW) 08.05 → 07.08 1.6 HDi 90(66kW) 08.05 → 12.15	G8008	MK510 PK006	Partner;Ranch ND		43104	PK456	Partner;Ranch ND		
	G8007	MK510 PK006	Partner;Ranch ND						



MONROE	SHOCK	MK PK	i		SHOCK	MK PK	i	

1.6 Flexfuel(80kW) 09.00 → 10.02	G8008	MK510 PK006			43104	PK456		
	G8007	MK510 PK006						
	R8002	MK510 PK006	HD					
	R8001	MK510 PK006	HD					
1.8(66kW) 05.97 → 12.02 Electric(28kW) 01.98 → 12.01	R8002	MK510 PK006			43104	PK456		
	R8001	MK510 PK006						
1.9 D(51kW) 01.99 → 07.08 2.0 HDI(66kW) 02.00 → 07.08	R8002	MK510 PK006	→ 11.02 Partner;Ranch ND					
	R8001	MK510 PK006	→ 11.02 Partner;Ranch ND					
	G8008	MK510 PK006	11.02 → Partner;Ranch ND					
	G8007	MK510 PK006	11.02 → Partner;Ranch ND					
					43104	PK456	Partner;Ranch ND	

PARTNER I Platform/Chassis (5_, G_) 03.1997 - 07.2008 FWD

1.6(80kW) 09.00 → 05.08 1.6 HDi 75(55kW) 02.06 → 07.08 2.0 HDi(66kW) 11.02 → 07.08	G8008	MK510 PK006	ND		43104	PK456	ND	
	G8007	MK510 PK006	ND					
1.8(66kW) 03.97 → 08.00	R8001	MK510 PK006	→ 11.02		43104	PK456		
	R8002	MK510 PK006	HD					
1.9 D(51kW) 01.99 → 07.08	R8002	MK510 PK006	→ 11.02 ND					
	R8001	MK510 PK006	→ 11.02 ND					
	G8008	MK510 PK006	11.02 → ND					
	G8007	MK510 PK006	11.02 → ND					
					43104	PK456	ND	

MONROE	SHOCK	MK PK	i		SHOCK	MK PK	i	

PARTNER II Box Body/MPV 04.2008 - AWD

	G7324	MK001 PK124						
	G7323	MK001 PK124						

PARTNER II Box Body/MPV 04.2008 - FWD

	G7324	MK001 PK124			G1117			
	G7323	MK001 PK124						
					G1118		kg	

PARTNER II Platform/Chassis 01.2009 - FWD

	G7324	MK001 PK124			G1117			
	G7323	MK001 PK124						
					G1118		kg	

PARTNER III Box Body/MPV (K9) 09.2018 - FWD

	G8653	MK433	→ 11.21		G2257			
	G8665	MK433	12.21 →					
e-Partner(100kW) 07.21 →	G8653	MK433	→ 11.21		G2257			

PARTNER ORIGIN MPV (G_) 07.2008 - 12.2013 FWD

1.4(55kW) 07.08 → 12.13	G8008	MK510 PK006	ORIG. TR					
	G8007	MK510 PK006	ORIG. TR					
					43104	PK456		
1.6 16V(81kW) 09.11 → 12.13	G8008	MK510 PK006			43104	PK456		
	G8007	MK510 PK006						
1.6 HDi 75(55kW) 08.08 → 12.13 1.9 D(51kW) 08.08 → 12.13	G8008	MK510 PK006	ORIG. TR					
	G8007	MK510 PK006	ORIG. TR					
					43104	PK456	→ kg 1000kg	

MONROE	SHOCK	MK PK	i		SHOCK	MK PK	i	

PARTNER ORIGIN Box Body/MPV (G_) 07.2008 - 12.2015 FWD

1.4(55kW) 08.08 → 12.15 1.6(81kW) 09.11 → 12.15 1.6 HDi 75(55kW) 08.08 → 12.15 1.6 HDi 90(66kW) 08.08 → 12.15 1.9 D(51kW) 08.08 → 12.15	G8008	MK510 PK006			43104	PK456		
	G8007	MK510 PK006						
Electric(42kW) 01.11 → 12.12	G7324	MK001 PK124			G1117			
	G7323	MK001 PK124						
					G1118			

PARTNER II TEPEE 04.2008 - FWD

	G7324	MK001 PK124			G1119			
	G7323	MK001 PK124						
					G1118		+3rd Row Seating	

RIFTER 09.2018 - FWD

	G8653	MK433	→ 11.21		G2257			
	G8665	MK433	12.21 →					
e-Rifter(100kW) 07.21 → 10.23	G8653	MK433	→ 11.21		G2257			

TRAVELLER Bus (V_) 04.2016 - FWD

	G8657				G2258			
	G8658							

PONTIAC

FIREBIRD 09.1981 - 10.1992 RWD

					5867ST			

FIREBIRD Convertible (FS67) 01.1993 - 12.2002 RWD

					5867ST			

TRANS SPORT 03.1997 - 12.1999 FWD

	71661		→ 12.98		37156		→ 12.98	

PORSCHE

924 11.1975 - 08.1989 RWD

	MR969							



MONROE	SHOCK	MK PK	i		SHOCK	MK PK	i	

944 06.1981 - 07.1991 RWD

	MR969		→ 06.86	⊥				

PROTON

PERSONA 300 (C9_M) 03.1996 - 07.2004 FWD

1.3(55kW) 08.00 → 07.04 313i(55kW) 03.96 → 01.00 315 GLi/GLSi(66kW) 03.96 → 07.00 315 GLSi(64kW) 09.96 → 07.00	G16247	MK245	313;315;Persona;Satria	⊥	23784	MK175	313;315;Persona;Satria	⊥
	G16246	MK245	313;315;Persona;Satria	⊥				
316(70kW) 03.96 → 07.04 316 GLXi(83kW) 03.96 → 07.00					23784	MK175		⊥

PERSONA 400 (C9_S) 01.1994 - 02.2008 FWD

1.8(99kW) 08.00 → 12.01 416 GLXi(83kW) 01.94 → 07.00 418(85kW) 05.96 → 07.00 420 GLS D(48kW) 05.96 → 04.99 420 TD(60kW) 09.96 → 07.00					23784	MK175	416;418;420	⊥
413(55kW) 01.94 → 06.03 415 GLi/GLSi(66kW) 01.94 → 07.00	G16247	MK245	12.95 → 415;Persona	⊥				
	G16246	MK245	12.95 → 415;Persona	⊥				
					23784	MK175	415;Persona	⊥

PERSONA 400 Hatchback (C9_C, C9_S) 01.1994 - 02.2008 FWD

413 GLSi(55kW) 01.94 → 01.00 415 GLi/GLSi(66kW) 01.94 → 07.00	G16247	MK245		⊥	23784	MK175		⊥
	G16246	MK245		⊥				
416 GLXi(83kW) 01.94 → 07.00 416 i(70kW) 12.95 → 07.00 418 GLXi(85kW) 05.96 → 07.00 420 D(60kW) 09.96 → 07.00 420 GLS D(48kW) 05.96 → 04.99					23784	MK175	416;418;420	⊥

SATRIA (C9_M) 07.1995 - 06.2007 FWD

1.3(55kW) 08.00 → 05.06 1.3 (C96M)(55kW) 07.96 → 05.06 1.5 (C97M)(64kW) 07.00 → 05.06	G16247	MK245	Satria	⊥	23784	MK175	Satria	⊥
	G16246	MK245	Satria	⊥				
1.6(70;83kW) 07.97 → 05.06					23784	MK175	→ 07.00	⊥



MONROE	SHOCK	MK PK	i		SHOCK	MK PK	i	

RENAULT

4 (112_) 04.1962 - 12.1993 FWD

	R3248			⊥ O	42006			O T
					R2587		FR	O T
					R2577		E	O T

4 Box Body/MPV (R21_, R23_) 09.1966 - 12.1993 FWD

0.8(21kW) 04.83 → 07.89 1.0(25kW) 06.87 → 12.93 1.1(25;26kW) 10.76 → 07.89	R3248			⊥ O	42006			O T
0.8(19;25kW) 09.66 → 12.88	R3248			⊥ O	42006			O T
					R2577			O T

5 Hatch / Van (122_) 01.1972 - 12.1985 FWD

	R3248			⊥ O				

6 (118_) 10.1969 - 04.1987 FWD

	R3248			⊥ O	R2587		-Rodeo	O T
					R2577		ORIG. E	O T

9 (L42_) 09.1981 - 02.1997 FWD

1.1(35kW) 09.81 → 05.87 1.2(40kW) 09.85 → 12.88 1.4(43;44;49;53kW) 09.81 → 12.88 1.4 Automatik(50kW) 09.81 → 12.85 1.6 D(40kW) 10.82 → 12.88	11036	MK001 PK029	9	⊥ Φ	R3724		9	⊥ O
1.4 Turbo(77;85;87kW) 04.84 → 12.89 1.7(55;65;69kW) 10.86 → 12.88	11036	MK001 PK029		⊥ Φ				
1.7(54kW) 10.86 → 12.88	11036	MK001 PK029		⊥ Φ	R3724		→Veh. No:D000525	⊥ O
1.7(59kW) 09.84 → 12.89	11036	MK001 PK029	→| 12.88	⊥ Φ	R3724		→| 12.88 →Veh. No:D003950; H005600	⊥ O

11 Hatchback Van (S37_) 03.1983 - 07.1989 FWD

	11036	MK001 PK029		⊥ Φ	R3724			⊥ O

11 (B/C37_) 03.1983 - 09.1995 FWD

1.1(35kW) 03.83 → 06.86 1.2(40kW) 10.84 → 12.88 1.4(44;49;50;53kW) 03.83 → 12.88 1.6 D(40kW) 08.83 → 12.88	11036	MK001 PK029		⊥ Φ	R3724			⊥ O
1.4(43kW) 07.86 → 10.87 1.7(54;64;65;69kW) 10.86 → 12.88	11036	MK001 PK029		⊥ Φ				



MONROE	SHOCK	MK PK	i		SHOCK	MK PK	i	

1.4 Turbo(77;85;87kW) 02.84 → 12.88	11036	MK001 PK029			R3724		→|Veh. No:D001343; D007886, E002300	
1.7(59kW) 10.83 → 12.87	11036	MK001 PK029			R3724		→|Veh. No:D043789, H017726; D006418	
1.7(55kW) 10.84 → 12.88	11036	MK001 PK029			R3724		→|Veh. No:D000645, D000509	
12 Saloon / Estate 10.1969 - 12.1984 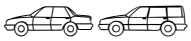 **FWD**								
	R6326		-Equipement Pistes		R3725			
15 (130_) 09.1971 - 10.1980  **FWD**								
	R6326		-Equipement Pistes		R3725			
17 03.1972 - 10.1980  **FWD**								
	R6326		→| 04.76 -Equipement Pistes		R3725		→| 04.76	
18 (134_) 04.1978 - 11.1994  **FWD**								
1.4(47kW) 04.78 → 07.86	R6517		→| 12.84 →|Veh. No:0552000					
	R6515		01.84 |→ Veh. No:0552001|→					
1.6(58kW) 04.78 → 09.82	R6517							
1.6(54kW) 04.82 → 07.86	R6517		→| 12.84 →|Veh. No:0559400					
	R6515		01.84 |→ Veh. No:0559401|→					
1.6 TS(71kW) 05.82 → 07.86	R6517		01.83 |→ 12.83 Veh. No:0010710|→, →|Veh. No:0020609					
	R6515		01.83 |→ Veh. No:0020610|→					
1.6 Turbo(80;92kW) 10.80 → 07.86 1.6 Turbo Inj.(82kW) 09.82 → 07.86 2.1 TD(65kW) 11.81 → 07.86	R6515							
2.0(77kW) 05.82 → 07.86	R6515		01.84 |→ Veh. No:0003201|→					
2.1 Diesel(49;53kW) 11.81 → 07.86	R6515		01.84 |→ Veh. No:0190906|→					
18 Estate Van 05.1979 - 07.1986  **FWD**								
1.4(47kW) 05.79 → 07.86	R6517		→| 12.84 →|Veh. No:0122600					
	R6515		01.84 |→ Veh. No:0122601|→					
2.1 Diesel(49kW) 11.81 → 07.86	R6515		01.84 |→ Veh. No:0063220|→					



MONROE	SHOCK	MK PK	i		SHOCK	MK PK	i	

18 Variable (135_) 02.1979 - 11.1994 FWD

1.4(47kW)	05.79 → 07.86	R6517		→ 12.84 → Veh. No:0122600	⊥ T					
		R6515		01.84 → Veh. No:0122601 →	⊥ T					
1.6(54kW) 1.6 Turbo(80;92kW)	01.82 → 07.86 09.82 → 07.86	R6515			⊥ T					
1.6(82kW) 1.6 TS(71kW)	10.83 → 09.86 05.82 → 07.86	R6517		→ Veh. No:0118200	⊥ T					
		R6515		01.84 → Veh. No:0118201 →	⊥ T					
1.6(58kW)	05.79 → 09.82	R6517		→ Veh. No:0118200	⊥ T					
2.0(77kW)	10.81 → 07.86	R6515		01.83 → Veh. No:0002001 →	⊥ T					
2.1 Diesel(49;53kW)	05.79 → 07.86	R6515		01.84 → Veh. No:0063220 →	⊥ T					

19 I Hatch / Chamade (B/C53_) 01.1988 - 09.1994 FWD

1.2(40kW) 1.4(43;55;58;59kW) 1.4 Cat(43kW) 1.9 D(47;48kW)	01.88 → 12.92 01.88 → 05.93 01.89 → 04.92 01.88 → 12.92	11114	MK096 PK029		⊥ ⊖	43068			⊥ O	
1.7(54;66;68;69;79kW) 1.8(67kW) 1.9 DT(66;68kW) 1.9 TD(68kW)	07.88 → 12.92 05.92 → 09.94 09.90 → 04.92 09.90 → 04.92	11114	MK096 PK029		⊥ ⊖	43069			⊥ O	
1.8 16V(99;101kW)	06.89 → 04.92					43069			⊥ O	

19 I Cabriolet (D53_) 07.1991 - 04.1992 FWD

1.7(55;66;70kW)	07.91 → 04.92	11114	MK096 PK029		⊥ ⊖	43069			⊥ O	
1.8 16V(101kW)	07.91 → 04.92					43069			⊥ O	

19 II Hatch / Chamade (B/C53_) 01.1991 - 06.2001 FWD

1.2(44kW) 1.4(44;59kW) 1.9 dT(68kW)	05.92 → 09.94 01.92 → 12.95 03.92 → 12.95	11114	MK096 PK029		⊥ ⊖	43068			⊥ O	
1.7(55kW) 1.8(65;66;67;79;81kW)	05.92 → 11.95 04.92 → 12.95	11114	MK096 PK029		⊥ ⊖	43069			⊥ O	

19 II Cabriolet (D53_, 853_) 04.1992 - 06.2001 FWD

1.8(65;66;79kW)	04.92 → 06.96	11114	MK096 PK029		⊥ ⊖	43069			⊥ O	
1.8 16V(99kW)	04.92 → 06.96					43069			⊥ O	

21 Estate / Van (K48_) 03.1986 - 07.1997 FWD

1.7(54;55;64;65;66;69kW) 1.7 Cat(54kW) 1.9 D(47kW)	06.86 → 04.95 05.88 → 06.93 03.86 → 08.94	11521	MK022 PK028	21 Nevada;21 Savanna	⊥ ⊖					

MONROE	SHOCK	MK PK	i		SHOCK	MK PK	i	

2.0(75;85;86;88;99kW) 03.86 → 02.94 2.1 D(48;49;51;53kW) 06.86 → 09.95 2.1 Turbo-D(65kW) 10.86 → 11.93 2.2(79kW) 06.86 → 11.93	11806	MK022 PK028	21 Nevada;21 Savanna					
	11805	MK022 PK028	21 Nevada;21 Savanna					

21 Hatch / Saloon (L48_) 03.1986 - 07.1997 FWD

1.4(51kW) 06.88 → 10.93 1.7(54;55;64;65;66;69;70kW) 03.86 → 06.94 1.9 D(47kW) 08.89 → 01.94	11521	MK022 PK028			43062			
2.0(75;76;78;85;86;88;99kW) 03.86 → 06.94 2.0 TXi(100kW) 07.89 → 05.93 2.1 D(48;50;51;53kW) 03.86 → 06.94 2.1 TD(50kW) 04.86 → 06.89 2.1 Turbo-D(65kW) 03.86 → 06.94 2.2(79;81kW) 04.86 → 06.94	11806	MK022 PK028			43062			
	11805	MK022 PK028						

ARKANA I (LCM_, LDN_) 08.2019 - AWD

					G7941		02.20 →	

ARKANA I (LCM_, LDN_) 08.2019 - FWD

					G1394			

CAPTUR I (J5_, H5_) 06.2013 - FWD

	D0501S	MK418 PK392			D7023S			

CAPTUR II (HF_) 01.2020 - FWD

1.0 TCe 90 ECO-G(67kW) 01.21 → Blue dCi 95(70kW) 01.20 → Blue dCi 115(85kW) 01.20 → LPG(74kW) 01.20 → TCe 90(67kW) 09.20 → TCe 100(74kW) 01.20 → TCe 130(96kW) 01.20 → TCe 140(103kW) 01.20 → TCe 155(113kW) 01.20 → TCe 160(116kW) 09.20 →	G7993				G1430			
E-TECH 145(105kW) 01.22 → E-TECH 160(116kW) 05.20 →	G7993				G1431			

CLIO I Hatch / Van (B/C57_, 5/357_) 05.1990 - 08.1999 FWD

1.1(34kW) 01.91 → 09.98 1.2(40;43;44kW) 05.90 → 09.98 1.4(55;57;58;59kW) 05.90 → 09.98	11191	MK508 PK066	→ 07.97 Mtg Bore Dist.(mm):54		43072			
	11190	MK508 PK066	Mtg Bore Dist.(mm):52					
	G7485	MK020 PK066	07.97 → Mtg Bore Dist.(mm):58					
1.1(36kW) 04.92 → 08.92 1.2(40;44kW) 05.90 → 12.96	11190	MK508 PK066	Mtg Bore Dist.(mm):52		43072			
	11191	MK508 PK066	Mtg Bore Dist.(mm):54					
1.7(68kW) 01.91 → 12.93 1.8(66kW) 08.94 → 04.96	11191	MK508 PK066	→ 07.97 Mtg Bore Dist.(mm):54		43072			

MONROE	SHOCK	MK PK	i		SHOCK	MK PK	i	
1.8(65;70kW) 01.91 → 09.98 1.9 D(47;48kW) 01.91 → 09.98 1.9 RND(40kW) 04.96 → 02.98	11191	MK508 PK066	→ 07.97 Mtg Bore Dist.(mm):54		43072			
	G7485	MK020 PK066	07.97 → Mtg Bore Dist.(mm):58					
1.8 16V(99kW) 01.91 → 03.96	G16192							
1.8 Rsi(79kW) 08.95 → 09.98					43072			

CLIO II Hatch / Van (BB_, CB_) 03.1998 - 12.2016 FWD

1.0(52kW) 06.01 → 04.05 1.0 Campus Flex(59kW) 11.12 → 12.16 1.2(43;44kW) 09.98 → 1.2 LPG(43;44kW) 09.98 → 06.09	11272	MK100 MK522 PK066	Clio Mtg Bore Dist.(mm):52		23896	PK154	Clio	
1.2 16V(55kW) 06.01 → 08.16 1.5 dCi(47;48;50;59;60;62;74kW) 06.01 →	11273	MK100 PK066	→ 01.14 Mtg Bore Dist.(mm):58 ND		23896	PK154	→ 01.14 ND	
1.4(55kW) 09.98 → 05.05 1.4 16V(70;72kW) 10.99 → 07.08 1.6(66;79kW) 09.98 → 1.6 16V(79kW) 09.98 → 04.05 1.6 Hi-Flex(86kW) 01.05 → 02.10 1.9 D(40;47;48kW) 09.98 → 1.9 dTi(59kW) 12.99 → 05.05 1.9 DTi(59kW) 02.00 → 05.01	G7486	MK100 PK066	SP		23896	PK154	ND	
	11273	MK100 PK066	Mtg Bore Dist.(mm):58 ND					
1.5 dCi(42kW) 06.01 → 12.06 1.6 16V(82kW) 03.99 → 12.08	G7486	MK100 PK066	SP		23896	PK154		
	11273	MK100 PK066	Mtg Bore Dist.(mm):58					

CLIO III Hatch / Van / Grandtour (BR0/1, CR0/1) 01.2005 - 12.2014 FWD

	G7277	MK490R MK491L PK153	- SP		G1067	PK314	- SP	
1.2 Hi-Flex(58kW) 11.07 → 12.09	G7277	MK490R MK491L PK153			G1067	PK314		

CLIO IV Hatch / Grandtour BH_) 11.2012 - FWD

0.9 TCe 75(56kW) 05.18 → 08.21 0.9 TCe 90(66kW) 11.12 → 08.21 0.9 TCe 90 LPG(66kW) 06.16 → 08.21 1.2 16V(54;55kW) 11.12 → 08.21 1.2 LPG(53kW) 01.14 → 08.21 1.2 LPG 16V(54kW) 11.12 → 06.15 1.5 dCi(62;63kW) 11.12 → 08.21 1.5 dCi 75(55kW) 11.12 → 08.21 1.5 dCi 90(66kW) 11.12 → 08.21 1.5 dCi 110(81kW) 06.16 → 08.21	G7277	MK490R MK491L PK153			G1176	PK453		
1.2 TCe 120(87;88kW) 03.13 → 08.21	G7277	MK490R MK491L PK153	- SP		G1176	PK453	- SP	
					G1183A	PK453	SP	
1.6 RS(147kW) 03.13 → 08.21					G1183A	PK453	SP	

MONROE	SHOCK	MK PK	i		SHOCK	MK PK	i	

CLIO IV Estate Van / Hatch Van (KH_) 01.2013 - FWD

	G7277	MK490R MK491L PK153			G1176	PK453		

CLIO V (B7_) 06.2019 - FWD

	G7988				G1429			
1.6 E-TECH 145(105kW) 01.22 →	G7988							

DOKKER 12.2013 - FWD

	G7467	MK496			G2234			

DUSTER (HS_) 01.2011 - AWD

1.5 dCi 4x4(80kW) 09.13 → 01.18 1.6 16V 4x4(84kW) 06.15 →	G7372	MK496 PK286			G7386	MK496 PK314		
1.5 dCi 4x4(66kW) 06.11 → 1.6 16V 4x4(75kW) 06.11 → 05.15 2.0 4x4(99;105kW) 10.11 →	G7373	MK496 PK286	AUT		G7386	MK496 PK314		
	G7372	MK496 PK286	MAN					

DUSTER (HS_) 01.2011 - FWD

1.5 dCi(63;81kW) 02.12 → 1.6 16V(75;76kW) 02.12 → 2.0(98;105kW) 10.11 →	G7373	MK496 PK286	→ 01.18 AUT		G1153	PK314	→ 01.18	
	G7372	MK496 PK286	→ 01.18 MAN					
1.6 16V(84kW) 06.15 →	G7372	MK496 PK286			G1153	PK314		

DUSTER (HM_) 10.2017 - AWD

1.3 TCe 150 4x4(110kW) 11.21 → 1.6 SCe 115 4x4(84kW) 07.19 → 2.0 4x4(105kW) 11.21 →	G7372	MK496 PK286			G7386	MK496 PK314		
1.5 dCi 110 4x4(80kW) 07.19 →	G7372	MK496 PK286			G7386	MK496 PK314		
					G7941		ORIG. RUS	

DUSTER (HM_) 10.2017 - FWD

1.5 dCi 110(80kW) 07.19 →	G7372	MK496 PK286			G1153	PK314		
					G1394		ORIG. RUS	
1.6 SCe 115(84kW) 07.19 →	G7372	MK496 PK286			G1153	PK314		

ESPACE I (J11_) 07.1984 - 12.1992 AWD

					42045			

ESPACE I (J11_) 07.1984 - 12.1992 FWD

					42045			

MONROE	SHOCK	MK PK	i		SHOCK	MK PK	i	

ESPACE II (J/S63_) 01.1991 - 10.1997 AWD

					42045			

ESPACE II (J/S63_) 01.1991 - 10.1997 FWD

					42045			

ESPACE II VAN (J/S63_) 01.1991 - 10.1997 FWD

					42045			

ESPACE III (JE0_) 11.1996 - 10.2002 FWD

	G16728	MK152R MK153L PK029			42061		Espace;Grand Espace	

ESPACE IV (JK0/1_) 11.2002 - FWD

	G8397	MK185 MK199 PK165	Espace;Grand Espace ND		G1363		Espace;Grand Espace ND	
3.0 dCi(120kW) 09.05 →	G8397	MK185 MK199 PK165	11.05 ⟼					

EXPRESS Box Body/MPV 07.1995 - 03.1998 FWD

	11088	MK021 PK033	→ 10.96		43058		→ 10.96	
	11257	MK021 PK033	11.96 ⟼					

EXPRESS Pickup 07.1995 - 10.1999 FWD

	11088	MK021 PK033	→ 10.96		43058		→ 10.96	
	11257	MK021 PK033	11.96 ⟼					

EXPRESS Box Body/MPV 05.2021 - FWD

	G7467	MK496			G2234			

FLUENCE (L3_) 02.2010 - FWD

	G8267	PK190			23967			

FUEGO (136_) 02.1980 - 11.1992 FWD

	R6515							

GRAND SCENIC II (JM0/1_) 04.2004 - 06.2009 FWD

	G7396	MK193 PK159	ND		G1338		ND	

GRAND SCENIC III (JZ0/1_) 02.2009 - 09.2016 FWD

		SHOCK	MK PK			SHOCK	MK PK		
1.2 TCe(97kW)	01.13 → 09.16	G8377	MK327 PK190	ND		G1344		ND	
1.2 TCe (JZ11, JZ28)(85kW)	04.12 → 09.16								
1.4 16V(96kW)	02.09 → 09.16								
1.5 dCi (JZ0A)(63kW)	04.09 → 09.16								
1.5 dCi (JZ0B, JZ07)(78kW)	02.09 → 09.16								
1.5 dCi (JZ02, JZ0R)(70kW)	11.10 → 09.16								
1.5 dCi (JZ09, JZ0D, JZ10, JZ14, JZ1G, JZ29, JZ2C)(81kW)	04.09 → 09.16								
1.6 16V(81kW)	02.09 → 09.16					G1338		HD	
1.6 dCi(96kW)	04.11 → 09.16								
1.6 E85 (JZ03, JZ1Y)(81kW)	02.09 → 09.16								
1.9 dCi (JZ0J, JZ0N, JZ1K, JZ1S)(96kW)	02.09 → 09.16								
2.0 16V(103kW)	02.09 → 09.16								
2.0 dCi(110;118kW)	02.09 → 09.16								
1.2 TCe (JZ28)(96kW)	07.14 → 09.16	G8377	MK327 PK190						
1.6 16V Bifuel (JZ1Y)(79;81kW)	02.09 → 09.16								

GRAND SCENIC IV (R9_) 09.2016 - 03.2023 FWD

		742284SP				376257SP			

KADJAR (HA_, HL_) 06.2015 - AWD

		D0050L				D7034S			
		D0049R							

KADJAR (HA_, HL_) 06.2015 - FWD

		D0050L				D7034S			
		D0049R							

KANGOO MPV / Van (KC0/1_) 08.1997 - FWD

1.0(43;50kW)	01.02 → 01.07	11285	MK100 PK066			43107		ND	
1.0 RN(43kW)	01.02 → 01.07								
1.2(43kW)	08.97 →								
1.2 16V(55kW)	10.01 →								
1.2(44kW)	07.98 → 07.01	11285	MK100 PK066						
1.2 BiFuel(43kW)	07.98 → 07.01								
Elect'road RE(22kW)	01.02 → 12.04								
1.2 16V(55kW)	06.01 →	11285	MK100 PK066			43107		580kg ND	
1.4(55kW)	08.97 →								
1.5 dCi(42;45;48;50;60;62kW)	12.01 →								
1.6(66kW)	09.99 → 06.01								
1.6 16V(70kW)	06.01 →								
1.6 16V bivalent(60kW)	06.05 →								
1.9 D(48kW)	09.99 → 06.03					G43152		750kg ND	
1.9 dCi(62kW)	07.03 →								
1.9 dTi(59kW)	02.00 →								
1.9 RXED(48kW)	09.99 → 06.01								
D 55 1.9(40kW)	08.97 →								
D 65 1.9(47kW)	08.97 →								

MONROE	SHOCK	MK PK	i		SHOCK	MK PK	i	

KANGOO BE BOP (KW0/1_) 02.2009 - FWD

	G8173	MK326 PK315	Kangoo Express Mtg Bore Dist.(mm):72		G1105	MK326	(14")	

KANGOO II / GRAND KANGOO II / Van (KW0/1_) 02.2008 - FWD

1.2 TCe 115(84kW) 07.13 → 1.5 dCi 80(59kW) 03.19 → 1.5 dCi 90(67kW) 08.17 → 1.5 dCi 95(70kW) 03.19 → 1.5 dCi 110(81kW) 03.13 → 1.5 dCi 115(85kW) 03.19 →	R7612	MK326 PK315	Mtg Bore Dist.(mm):57 2697mm, S		G1105	MK326		
	G8173	MK326 PK315	Mtg Bore Dist.(mm):72 3081mm, L					
1.5 dCi(78kW) 02.08 → 1.5 dCi 70(50kW) 02.08 → 1.5 dCi 75(55kW) 09.10 → 1.5 dCi 85(63kW) 02.08 → 1.5 dCi 90(66kW) 06.08 → 1.5 dCi 105(76kW) 02.08 → 1.5 dCi 110(80kW) 09.10 → 1.6(64;81kW) 02.08 → 1.6 16V(78kW) 02.08 → 1.6 16V FLEX(78kW) 02.08 → 1.6 16V LPG(78kW) 02.08 →	G8173	MK326 PK315	→ 03.13 Mtg Bore Dist.(mm):72 2697mm, S		G1105	MK326		
	G8173	MK326 PK315	Mtg Bore Dist.(mm):72 3081mm, L					
	R7612	MK326 PK315	03.13 → Mtg Bore Dist.(mm):57 2697mm, S					
Z.E.(44kW) 10.11 →	G8173	MK326 PK315	Kangoo Express Mtg Bore Dist.(mm):72		G1105	MK326		

KAPTUR (H5_) 03.2016 - FWD

	D0501S	MK418 PK392			D7023S			

KOLEOS I (HY_) 09.2008 - AWD

	D0028L	MK335L PK307			D7019S			
	D0027R	MK334R PK307						

KOLEOS I (HY_) 09.2008 - FWD

	D0028L	MK335L PK307			D7019S			
	D0027R	MK334R PK307						

LAGUNA I (B56_, 556_) 11.1993 - 08.2002 FWD

	11655	MK154R MK155L PK029	X=Diam 16mm		G52023			

LAGUNA I Grandtour (K56_) 09.1995 - 08.2002 FWD

	11655	MK154R MK155L PK029	X=Diam 16mm		G52024	MK154R MK155L	-	

LAGUNA II Hatch / Grandtour (BG0/KG0_) 03.2001 - 12.2007 FWD

	G7281	MK185 PK171			43118			

LAGUNA III Hatch / Grandtour (BT0/KT0) 10.2007 - 12.2015 FWD

	G8186	MK383 PK352			43134			

MONROE	SHOCK	MK PK	i		SHOCK	MK PK	i	

LAGUNA Coupe (DT0/1) 09.2008 - 12.2015 FWD

	G8186	MK383 PK352						

LATITUDE (L70_) 07.2010 - FWD

					G2221			

LODGY (JS_) 07.2013 - FWD

1.5 dCi(62kW) 01.15 →	G7467	MK496	HD		G2234		HD	
	G7466	MK496						
1.6(59kW) 07.13 →	G7466	MK496			G2234			
	G7467	MK496						

LOGAN I (LS_) 09.2004 - FWD

	G7203	MK496 PK286	→ 06.15 ND		23991	PK314	→ 06.15 ND	

LOGAN I Estate (KS_) 04.2007 - FWD

1.4(55kW) 10.07 → 1.5 dCi(50kW) 04.07 → 1.6(64;77kW) 04.07 →	G7369	MK496 PK286	→ 11.12 ND		G1137	PK314	→ 11.12 ND	
1.5 dCi(63kW) 02.08 → 06.15	G7369	MK496 PK286			G1137	PK314		

LOGAN II Estate (K8_) 11.2013 - FWD

1.2 16V(54kW) 12.13 → 1.5 dCi(62kW) 12.13 → 1.6(59kW) 12.13 →	G7456	MK496 PK286			G1225			
	G7455	MK496 PK286	HD		23991	PK314	HD	
1.2 16V LPG(53kW) 12.13 →	G7455	MK496 PK286	HD		23991	PK314	HD	
1.5 dCi(66kW) 12.13 →	G7455	MK496 PK286			G1225			
					23991	PK314	HD	

LOGAN EXPRESS (US_) 04.2007 - FWD

	G7369	MK496 PK286	→ 08.12 ND		G1137	PK314	→ 08.12 ND	

LOGAN/STEPWAY II (L8_) 09.2012 - FWD

	G7456	MK496 PK286			G1225			
	G7455	MK496 PK286	HD					

MASCOTT Van (FH_) 01.1999 - 06.2004 RWD

	SHOCK	MK PK			SHOCK	MK PK		
	V1174			O O	V1176			⊥ O
					V1175		HD	⊥ O

MASCOTT Platform/Chassis (UH_, HH_) 01.1999 - 06.2005 RWD

	SHOCK	MK PK			SHOCK	MK PK		
	V1174			O O	V1176			⊥ O
					V1175		HD	⊥ O

MASTER I Bus (T__) 08.1980 - 07.1998 FWD

	SHOCK	MK PK			SHOCK	MK PK		
	V5502	PK021		⊥ O				

MASTER I Platform/Chassis (P__) 07.1980 - 07.1998 FWD

	SHOCK	MK PK			SHOCK	MK PK		
2.0(59kW) 07.80 → 06.85 2.4 D(52kW) 08.93 → 02.98 2.5 D(55kW) 07.80 → 10.89 2.5 DT(69kW) 11.89 → 10.93 28-35 2.0(58kW) 10.86 → 07.98					V5003		Master T28;Master T35	⊥ T
2.0(60kW) 11.89 → 07.93 2.5 DT(70kW) 08.93 → 02.98	V5502	PK021		⊥ O	V5003			⊥ T

MASTER I Van (T__) 07.1980 - 07.1998 FWD

	SHOCK	MK PK			SHOCK	MK PK		
28-35 2.0(59kW) 08.80 → 10.86 28-35 2,5 D(55kW) 08.89 → 07.98 28-35 2.1 D(44kW) 08.80 → 07.98 28-35 2.4 D(52kW) 08.80 → 08.89 30 2.2(67kW) 08.80 → 07.98 35 2,5 TD(69kW) 08.89 → 07.98					V5003		Master T30;Master T35	⊥ T
28-35 2.0(58kW) 10.86 → 07.98 28-35 2,5 TD(72kW) 08.89 → 07.98	V5502	PK021	Master T30;Master T35	⊥ O	V5003		Master T30;Master T35	⊥ T

MASTER II Bus (JD) 12.1997 - 01.2010 FWD

	SHOCK	MK PK			SHOCK	MK PK		
1.9 dCi 80(60kW) 11.01 → 10.06 1.9 dTI(59kW) 12.97 → 03.02 2.2 dCI 90(66kW) 12.97 → 09.06 2.5 D(59kW) 07.98 → 01.01 2.5 dCi(88;107kW) 06.06 → 01.10 2.5 dCi 120(84kW) 10.01 → 12.06 2.8 dTI(84kW) 07.98 → 10.01 3.0 dCi 140(100kW) 10.03 → 09.06	V2079		Master T28;Master T33;Master T35;Master T39	O O	V2512		Master T35;Master T39	O O
					V2514		Master T35;Master T39	O O
2.5 dCi(74kW) 09.06 → 01.10	V2079			O O	V2512			O O
					V2514		HD	O O
2.5 dCi 100(73kW) 09.06 → 01.10	V2079			O O	V2512			O O

MASTER II Platform/Chassis (ED/HD/UD) 12.1997 - 03.2013 FWD

	SHOCK	MK PK			SHOCK	MK PK		
2.2 dCI 90(66kW) 12.97 → 09.06	V2079			O O	V2512			O O
					V2514		ED0G/ED0N HD	O O

	SHOCK	MK PK	i		SHOCK	MK PK	i	
2.5 D(59kW) 07.98 → 01.01 2.8 dTI(84kW) 07.98 → 10.01	V2079				V2512		ED*	
					V2514		HD*/UD*/ED*	
2.5 dCi(74kW) 08.06 → 01.10	V2079							
2.5 dCi(88;107kW) 08.06 → 01.11 2.5 dCi 120(84kW) 10.01 → 05.10 3.0 dCi 140(100kW) 10.03 → 01.10	V2079				V2512		ED*	
					V2514		ED* HD	
2.5 dCi 100(73kW) 10.02 → 05.10	V2079				V2512		ED*	

MASTER II Van (FD) 12.1997 - 12.2013 FWD

	V2079		Master T28;Master T33;Master T35		V2512		Master T35	
					V2514		Master T28;Master T33;Master T35	

MASTER III Platform/Chassis (EV, HV, UV) 02.2010 - FWD

	V4517	MK477			V2146			
2.3 dCi 170 FWD(125kW) 06.16 →					V2146			

MASTER III Platform/Chassis (EV, HV, UV) 02.2010 - RWD

	V4517	MK477			V2147			

MASTER III Van (FV) 02.2010 - FWD

	V4517	MK477			V2146			

MASTER III Van (FV) 02.2010 - RWD

	V4517	MK477			V2147			

MASTER III Bus (JV) 02.2011 - FWD

	V4517	MK477			V2146			

MASTER PRO Van (FH__) 05.2004 - 04.2010 RWD

	V1174				V1176			

MASTER PRO Platform/Chassis (HH__, UH__) 06.2005 - 04.2010 RWD

	V1174				V1176			

MEGANE I (BA0/1_) 08.1995 - 12.2004 FWD

	16242	MK096 PK029	ND		43095		ND	
	G7489	MK096	HD					

MONROE	SHOCK	MK PK	i		SHOCK	MK PK	i	
1.9(47kW) 08.95 → 09.00	16242	MK096 PK029			43095			

MEGANE Scenic (JA0/1_) 10.1996 - 12.2001 FWD

1.4 i(55kW) 01.97 → 09.99 1.6 16V(79kW) 04.98 → 10.99 1.6 i(55kW) 01.97 → 09.99 2.0 i(80kW) 01.99 → 09.99	16242	MK096 PK029			G55019			
1.6 e(66kW) 10.96 → 10.99	16242	MK096 PK029			G55019			
	G16259	MK096 PK029	→ 06.98 AUT					
1.9 D(47kW) 03.97 → 09.99 1.9 dT(69kW) 03.97 → 08.99 1.9 dTi(72kW) 04.97 → 09.99 2.0 i(84kW) 01.97 → 09.99	G16259	MK096 PK029	→ 06.98		G55019			
	16242	MK096 PK029	07.98 →					
1.9 dT(66kW) 01.97 → 09.99	G16259	MK096 PK029			G55019			

MEGANE Scenic VAN (JA0/1_) 10.1996 - 12.2001 FWD

	G16259	MK096 PK029	→ 06.98		G55019			
	16242	MK096 PK029	07.98 →					

MEGANE I Cabriolet (EA0/1_) 10.1996 - 08.2003 FWD

	16242	MK096 PK029			43095			

MEGANE I Coach (DA0/1_) 03.1996 - 08.2003 FWD

	16242	MK096 PK029			43093			

MEGANE I Classic (LA0/1_) 09.1996 - 08.2008 FWD

	16242	MK096 PK029	ND		43095		ND	
	G7489	MK096	HD					
2.0 RT(112kW) 10.96 → 02.99	G7489	MK096			43095			

MEGANE I Grandtour (KA0/1_) 03.1999 - 08.2003 FWD

	G7489	MK096	HD		G55024			
	16242	MK096 PK029	ND					

Megane I Kombi van (KA_) 02.2000 - 07.2003 FWD

1.4(70kW) 04.01 → 07.03 1.6 BiFuel(80kW) 04.01 → 07.03	16242	MK096 PK029	- HD		G55024			
	G7489	MK096	HD					

		SHOCK	MK PK			SHOCK	MK PK		
1.6(79kW)	04.01 → 07.03	16242	MK096 PK029			G55024			
1.9 dCi(75;77kW)	04.01 → 07.03								
1.9 DTI(59kW)	04.01 → 07.03	G7489	MK096	HD					
1.6 BiFuel(79kW)	04.01 → 07.03	16242	MK096 PK029			G55024			
1.8(85kW)	04.01 → 07.03								
1.9 D(47kW)	02.00 → 09.00								

MEGANE II Hatch / Saloon / Estate 07.2001 - 10.2012 FWD

1.4(60;72kW)	08.03 →	G16387	MK193 PK162	ND		23967		ND	
1.4 16V(60;72kW)	11.02 → 02.08								
1.5 dCi(60;63;74;76;78kW)	09.02 → 12.10								
1.6(77;82;83kW)	08.03 →								
1.6 16V(75;77;82;83kW)	11.02 →								
1.6 16V Hi-Flex(77kW)	02.08 → 07.09								
1.6 Bifuel(77kW)	06.05 → 02.08								
1.6 Flex-Fuel(77kW)	01.07 → 02.08								
1.9 dCi(66;68;81;85;88;96kW)	11.02 →								
2.0(99kW)	08.03 →								
2.0 16V(99kW)	11.02 → 02.08								
2.0 16V Turbo(120kW)	05.04 → 02.08								
2.0 dCi(110;127kW)	09.05 →								
1.6 LPG 16V(82kW)	01.06 → 08.09	G16387	MK193 PK162						
1.9 dCi(96kW)	02.06 → 10.06					23967			
2.0(101kW)	04.06 → 11.10								

MEGANE II Coupe-Cabriolet (EM0/1_) 09.2003 - 03.2010 FWD

		G16387	MK193 PK162			23967			

MEGANE III Coupe (DZ0/1_) 11.2008 - 09.2016 FWD

		G8149	MK327 PK190			G1108A			

MEGANE III Grandtour (KZ0/1) 11.2008 - 01.2016 FWD

1.2 TCe(85;97kW)	03.12 → 01.16	G8149	MK327 PK190			G1182A			
1.4 TCe(96kW)	05.09 → 08.15								
1.5 dCi(81kW)	02.09 → 08.15								
1.6 16V(81kW)	05.09 → 08.15								
1.6 BiFuel(81kW)	11.08 → 08.15					G1108A		SP	
1.6 dCi(96kW)	04.11 → 08.15								
1.9 dCi(96kW)	05.09 → 08.15								
2.0 CVT(103kW)	05.09 → 08.15								
1.5 dCi(63;66;70;78kW)	02.09 → 08.15	G8149	MK327 PK190			G1182A			
1.6 16V(74kW)	05.09 → 08.15								
2.0 dCi(110;118;120kW)	04.09 → 08.15								
2.0 TCe(132kW)	11.08 → 08.15								



MONROE	SHOCK	MK PK	i		SHOCK	MK PK	i	

MEGANE III Hatch / Van (BZ0/1_, B3_) 11.2008 - FWD

1.2 TCe(85;97kW) 03.12 → 01.16 1.4 TCe(96kW) 04.09 → 08.15 1.5 dCi(63;66;70;78;81kW) 11.08 → 01.16 1.6 16V(74;78;81;82kW) 11.08 → 03.17 1.6 16V Hi-Flex(81kW) 11.08 → 08.15 1.6 dCi(96kW) 04.11 → 08.15 1.9 dCi(96kW) 11.08 → 01.16 2.0(105kW) 01.11 → 08.15 2.0 CVT(103kW) 02.09 → 08.15 2.0 dCi(110;118;120kW) 04.09 → 08.15 2.0 TCe(132kW) 11.08 → 08.15	**G8149**	MK327 PK190			**G1108A**			
1.6 16V(85kW) 01.13 → 08.15 1.6 16V BiFuel(81kW) 05.09 → 08.15	**G8149**	MK327 PK190						

MEGANE III Combi Van (KZ0/1) 01.2009 - 08.2015 FWD

	G8149	MK327 PK190						

MEGANE IV Hatchback (B9A/M/N_) 11.2015 - FWD

	742283SP	MK434	ND		**376257SP**			
1.8 RS 300(221kW) 09.18 → 1.8 RS TCe 280(205kW) 10.17 →					**376257SP**			

MEGANE IV Grandtour (K9A/M/N_) 04.2016 - FWD

	742283SP	MK434	ND		**376257SP**			

MEGANE IV Saloon 10.2016 - FWD

	742283SP	MK434	17", 18" ND		**376257SP**		Megane	

MEGANE CC (EZ0/1_) 06.2010 - 08.2015 FWD

					G1108A		→ 08.15	

MODUS / GRAND MODUS (F/JP0_) 09.2004 - FWD

	G7277	MK490R MK491L PK153	→ 12.13 Grand Modus;Modus		**G1067**	PK314	→ 12.13 Grand Modus;Modus	
1.2 16V Hi-Flex(55kW) 10.08 →					**G1067**	PK314	→ 12.13 Modus	

RAPID Box Body/MPV (F40_, G40_) 07.1985 - 11.2001 FWD

1.0(27kW) 02.86 → 05.92 1.1(33;34;35kW) 07.85 → 04.95 1.2(40kW) 09.91 → 08.93 1.4(43;44;54kW) 07.85 → 08.97 1.6 D(40kW) 03.86 → 08.98	**11088**	MK021 PK033	Express;Extra;Rapid		**43058**		-(CU+);Express, -(CU+);Extra, -(CU+);Rapid, -CU+	
					G43151		Express;Rapid 775kg	
1.2(40kW) 09.91 → 03.98 1.4(55;58;59kW) 09.91 → 03.98 1.4 Cat(43kW) 08.88 → 03.98 1.9 D(40;47kW) 09.91 → 03.98	**11088**	MK021 PK033	Express;Extra;Rapid		**43058**		Express, -(CU+);Extra, -(CU+);Rapid, -CU+	
	11257	MK021 PK033	10.96 → Express;Extra;Rapid		**G43151**		Express;Extra 775kg	

MONROE	SHOCK	MK PK	i		SHOCK	MK PK	i	
Electric(21kW) 01.94 → 11.98	11088	MK021 PK033	→ 09.96					
	11257	MK021 PK033	10.96 →					
RODEO 6 (ACL_) 05.1970 - 11.1981 FWD								
	R3248							
RODEO 4 (ACL_) 08.1971 - 11.1981 FWD								
	R3248		01.73 →					
RODEO 5 (4D_, 5E_) 07.1981 - 12.1987 FWD								
	R3248							
SAFRANE I (B54_) 04.1992 - 10.1997 AWD								
	11741	MK001 PK029			R11172	PK083		
SAFRANE I (B54_) 04.1992 - 10.1997 FWD								
	11741	MK001 PK029	-ϑ		R11172	PK083	-ϑ	
SAFRANE II (B54_) 07.1996 - 12.2000 FWD								
	11741	MK001 PK029	-ϑ		R11172	PK083	-ϑ	
SANDERO/STEPWAY I (BS_) 11.2007 - FWD								
	G7203	MK496 PK286			23991	PK314		
SANDERO/STEPWAY II (B8_) 11.2013 - FWD								
1.2 16V(54;55kW) 12.13 → 1.2 16V LPG(53kW) 12.13 →	G7456	MK496 PK286			G1225			
	G7455	MK496 PK286	HD					
1.5 dCi(62kW) 12.13 → 1.6(59;61kW) 11.13 → 1.6 16V(75kW) 04.14 → TCe 90(66kW) 09.15 →	G7456	MK496 PK286	Sandero		G1225		Sandero	
	G7457	MK496 PK286	Sandero Stepway		G1147	PK314	Sandero Stepway	
	G7455	MK496 PK286	Sandero HD					
1.6(83kW) 09.16 →	G7457	MK496 PK286			G1147	PK314		
1.6(60kW) 11.13 →	G7455	MK496 PK286	HD		G1225			
	G7456	MK496 PK286	ND					
1.6(66kW) 05.15 →	G7203	MK496 PK286			23991	PK314		

MONROE	SHOCK	MK PK	i		SHOCK	MK PK	i	

SCENIC I MPV (JA0/1_, FA0_) 08.1999 - 07.2010 AWD

1.8 4x4(85kW) 07.00 → 04.01	16242	MK096 PK029		⊥	376110SP				
1.9 dCi RX4(74;75kW) 11.00 → 08.03 2.0 16V RX4(102kW) 06.00 → 08.03					376110SP				

SCENIC I MPV (JA0/1_, FA0_) 08.1999 - 07.2010 FWD

	16242	MK096 PK029		⊥	G55019				
1.6 BiFuel(75kW) 03.01 → 08.03	16242	MK096 PK029	JA0B;JA1J - HD	⊥					

SCENIC I VAN (FA0_, JA0/1_) 08.1999 - 07.2010 FWD

	16242	MK096 PK029		⊥	G55019				

SCENIC II (JM0/1_) 06.2003 - 07.2010 FWD

1.4(72kW) 06.03 → 11.08 1.5 dCi(60;63;74;76;78kW) 06.03 → 11.08 1.6(77;83kW) 06.03 → 11.08 1.6 16V(82kW) 10.05 → 11.08 1.6 BiFuel(83kW) 08.03 → 05.06 1.9 D(85kW) 06.06 → 11.08 1.9 dCi(81;88;92;96kW) 06.03 → 11.08 2.0(99kW) 06.03 → 06.09 2.0 16V Turbo(120kW) 05.04 → 11.08 2.0 dCi(110kW) 09.05 → 11.08	G7784	MK193 PK162	HD	⊥	G1337				
	G7396	MK193 PK159	ND						
1.6 Hi-Flex(81kW) 03.05 → 07.10					G1338		ND		
1.9 dCi 130(97kW) 10.05 → 12.09	G7396	MK193 PK159							
	G7784	MK193 PK162	HD	⊥					

SCENIC III (JZ0/1_) 12.2008 - 09.2016 FWD

	G8377	MK327 PK190		⊥	G1337				
					G1338		HD		

SCENIC III VAN (JZ0/1_) 12.2008 - 09.2016 FWD

1.4 TCe(96kW) 01.13 → 09.16 1.5 dCi(70;81kW) 04.09 → 09.16 1.6 dCi(96kW) 01.13 → 09.16 1.9 dCi(96kW) 01.13 → 09.16	G8377	MK327 PK190		⊥	G1337				
1.6 VVT(81kW) 01.13 → 09.16	G8377	MK327 PK190		⊥					

SCENIC IV (J9_) 09.2016 - 07.2022 FWD

	742284SP			⊥	376257SP				



MONROE	SHOCK	MK PK	i		SHOCK	MK PK	i	

SUPER 5 (B/C40_) 10.1984 - 12.1996 FWD



		11091	MK021 PK033			R3414		
		R11122	MK021 PK033					
1.4(43kW)	10.84 → 06.88	11091	MK021 PK033	08.85 ⟼		R3414		04.85 ⟼

SUPER 5 Hatchback Van (S40_) 10.1984 - 12.1996 FWD

1.0(30kW) 1.1(34kW) 1.2(40kW) 1.6 D(40kW)	10.84 → 10.88 10.84 → 12.96 07.87 → 06.89 10.84 → 12.96	11091	MK021 PK033			R3414		
		R11122	MK021 PK033	06.88 ⟼				
1.4(44kW)	09.85 → 07.86	11091	MK021 PK033			R3414		

THALIA I (LB_) 02.1998 - FWD

1.2 16V(55kW)	04.02 →	11272	MK100 MK522 PK066	⟼ 02.09 Clio Thalia Mtg Bore Dist.(mm):52 ORIG. TR		23896	PK154	⟼ 02.09 Clio Symbol;Clio Thalia ORIG. TR
1.4(72kW) 1.5 dCi(58kW)	05.00 → 02.09 04.04 → 11.09	11272	MK100 MK522 PK066	Symbol Mtg Bore Dist.(mm):52		23896	PK154	Symbol;Thalia
		11273	MK100 PK066	Thalia Mtg Bore Dist.(mm):58				
1.4(55kW)	08.00 →	11337	MK100 PK066	⟼ 10.05 Clio Symbol;Clio Thalia ORIG. TR		23896	PK154	⟼ 10.05 Clio Symbol;Clio Thalia ORIG. TR
		11272	MK100 MK522 PK066	⟼ 10.05 Clio Symbol Mtg Bore Dist.(mm):52				
1.4 16V(72kW)	08.00 →	11337	MK100 PK066	⟼ 02.09 Clio Symbol ORIG. TR		23896	PK154	⟼ 02.09 Clio Thalia
		11273	MK100 PK066	⟼ 02.09 Clio Symbol;Clio Thalia Mtg Bore Dist.(mm):58				
1.5 dCi(47;48;50;60kW) 1.6(82kW) 1.6 16V(79kW) 1.6 Authentique Hi-Flex(86kW) 1.9 D(48kW)	06.01 → 01.04 → 12.08 07.00 → 02.09 11.04 → 02.09 02.98 → 05.01	11273	MK100 PK066	Mtg Bore Dist.(mm):58		23896	PK154	
1.6(66kW)	03.98 →	11273	MK100 PK066	08.98 ⟼ 10.08 Mtg Bore Dist.(mm):58 ORIG. TR		23896	PK154	08.98 ⟼ 10.08

THALIA II (LU_) 09.2008 - FWD

1.2 16V(55kW) 1.2 LPG(55kW) 1.4(55kW)	09.08 → 06.14 01.10 → 12.13 09.08 → 06.14	11272	MK100 MK522 PK066	Symbol;Thalia Mtg Bore Dist.(mm):52		23896	PK154	Symbol;Thalia

MONROE	SHOCK	MK PK	i		SHOCK	MK PK	i	
1.4(72kW) 01.09 → 12.11 1.5 dCi(47;48;62kW) 09.08 → 1.6 16V(77;79kW) 09.08 →	11273	MK100 PK066	LU01/LU1D/LU2M;Symbol; Thalia Mtg Bore Dist.(mm):58		23896	PK154	Symbol;Thalia	

THALIA III (L8_) 12.2013 - FWD

0.9 TCe(66kW) 06.14 →	G7456	MK496 PK286			G1225			
1.2 16V(55kW) 12.13 → 1.2 LPG(55kW) 03.14 → 1.5 dCi(55;66kW) 12.13 →	G7456	MK496 PK286			G1225			
	G7455	MK496 PK286	HD					

TRAFIC I Bus (T_, P_, V_) 03.1980 - 04.1989 FWD

1.4(35kW) 03.80 → 04.89 2.0(58;59kW) 07.80 → 04.89 2.1 D(43kW) 03.80 → 04.89	V4404		Trafic T1000;Trafic T1200;Trafic T1300					
	V4402		Trafic T1000;Trafic T1200;Trafic T1300					
1.6(48kW) 01.84 → 06.86 1.7(50kW) 06.86 → 04.89	V4404		Trafic T1000;Trafic T1200					
	V4402		Trafic T1000;Trafic T1200					
					V2026		Trafic T1000	

TRAFIC I Platform/Chassis (T_, P_, V_) 03.1980 - 04.1989 FWD

	V4404		Trafic T1000, -P6C.;Trafic T1300					
	V4402		Trafic T1000, -P6C.;Trafic T1300					
					V2026		Trafic T1000	

TRAFIC I Platform/Chassis (T_, P_, V_) 03.1980 - 04.1989 RWD

1.4(35kW) 03.80 → 04.89 1.6(48kW) 03.80 → 06.86 2.0(59;63kW) 03.80 → 04.89 2.1 D(43kW) 03.80 → 04.89 2.5 D(51kW) 03.80 → 04.89	V4404		07.80 →					
	V4402		07.80 →					
1.7(50kW) 06.86 → 04.89	V4404				V2026			
	V4402							

TRAFIC I Van (T_, P_, V_) 03.1980 - 04.1989 FWD

1.4(35kW) 03.80 → 04.89 1.6(48kW) 01.83 → 06.86 1.7(50kW) 06.86 → 04.89 2.1 D(43kW) 09.80 → 04.89	V4404		-P6C.;Trafic T800;Trafic T900;Trafic T1000, -P6C.;Trafic T1300					
	V4402		-P6C.;Trafic T800;Trafic T900;Trafic T1000, -P6C.;Trafic T1300					
					V2026		Trafic T800;Trafic T900;Trafic T1000;Trafic T1300	

MONROE	SHOCK	MK PK	i		SHOCK	MK PK	i	

2.0(58;59kW) 07.80 → 04.89	V4404								
	V4402								

TRAFIC I Van (T_, P_, V_) 03.1980 - 04.1989 RWD

	V4404								
	V4402								

TRAFIC I Bus (T_, P_, V_) 03.1989 - 03.2001 FWD

1.7(50kW) 08.92 → 08.94 2.1 D(43;47kW) 05.89 → 10.97 2.2(70;74kW) 05.89 → 10.97	V4404				V2026				
	V4402								
1.9 D(44kW) 06.97 → 03.01 2.0(59kW) 05.89 → 08.90 2.5 D(55kW) 05.89 → 03.01	V4404		Trafic T900;Trafic T1000;Trafic T1100						
	V4402		Trafic T900;Trafic T1000;Trafic T1100						

TRAFIC I Platform/Chassis (T_, P_, V_) 03.1989 - 03.2001 FWD

2.2(74kW) 09.94 → 04.98	V4404				V2026				
	V4402								
2.5 D(55;58kW) 09.94 → 03.01	V4404								
	V4402								

TRAFIC I Platform/Chassis (T_, P_, V_) 03.1989 - 03.2001 RWD

	V4404								
	V4402								

TRAFIC I Van (T_, P_, V_) 03.1989 - 10.2002 FWD

1.4(35kW) 05.89 → 06.91 1.7(50;51kW) 03.89 → 08.94 1.9 D(44kW) 06.97 → 03.01 2.1 D(43;47kW) 05.89 → 10.97 2.2(70;74kW) 05.89 → 10.97 2.5 D(55kW) 05.89 → 03.01	V4404		Trafic T900;Trafic T1000;Trafic T1100;Trafic T1400						
	V4402		Trafic T900;Trafic T1000;Trafic T1100;Trafic T1400						
					V2026		Trafic T900;Trafic T1000;Trafic T1100		
2.0(59kW) 05.89 → 08.90	V4404								
	V4402								

TRAFIC III Van / Bus / Platform 05.2014 - FWD

	V4520	MK181			V1167				



MONROE	SHOCK	MK PK	i		SHOCK	MK PK	i	

TRAFIC II Van / Bus / Platform 03.2001 - FWD

	V4504	MK181 PK116			V1167			
1.9 dCi(59kW) 04.01 → 07.03					V1167		- HD	

TWINGO I (C06_) 03.1993 - 10.2012 FWD

1.2(43kW) 05.96 → 06.07	G16288	MK508 PK066	→ 08.00		R3805	MK132 PK149	→ 08.00	
	G16310	MK508 PK066	08.00 →		R3954	MK132 PK149	08.00 →	
1.2(40kW) 03.93 → 03.07	G16288	MK508 PK066			R3805	MK132 PK149		
1.2 16V(44;55kW) 01.01 → 06.07	G16310	MK508 PK066			R3954	MK132 PK149		
1.2 LPG(43kW) 09.00 → 06.07	G16310	MK508 PK066	→ 01.02					

TWINGO I Hatchback Van (S06_) 03.1993 - 06.2012 FWD

1.2(43kW) 05.96 → 08.04	G16288	MK508 PK066	→ 08.00		R3805	MK132 PK149	→ 08.00	
	G16310	MK508 PK066	08.00 →		R3954	MK132 PK149	08.00 →	
1.2(40kW) 03.93 → 05.96	G16288	MK508 PK066			R3805	MK132 PK149		

TWINGO II (CN0_) 03.2007 - FWD

	R7610	MK100 PK066	→ 09.14		G1101A		→ 09.14	

TWINGO II Hatchback Van (CNO_) 09.2010 - 09.2014 FWD

	R7610	MK100 PK066						

TWINGO III (BCM_, BCA_) 09.2014 - RWD

	742271SP	MK418			376242SP			

VEL SATIS (BJ0_) 06.2002 - FWD

	G8397	MK185 MK199 PK165	→ 08.09 ND					

ZOE (BFM_) 06.2012 - FWD

	G7277	MK490R MK491L PK153			G1067	PK314		

ZOE Hatchback Van (BFM_) 04.2019 - FWD

	G7277	MK490R MK491L PK153			G1067	PK314		



MONROE	SHOCK	MK PK	i		SHOCK	MK PK	i	

ROVER

25 I Hatchback (RF) 09.1999 - 06.2006 FWD

					23945	MK129 PK360		

45 I Hatchback (RT) 02.2000 - 05.2005 FWD

					23944	MK345 PK179		

45 I Saloon (RT) 02.2000 - 05.2005 FWD

					23944	MK345 PK179		

75 (RJ) 02.1999 - 10.2005 FWD

	G8620	MK432 PK132			G1369	PK082		
	G8619	MK432 PK132						

200 I Saloon (XH) 09.1984 - 09.1989 FWD

	R11072	PK065						

200 II Hatchback (XW) 10.1989 - 12.1995 FWD

					23826	MK345 PK179		

200 II Convertible (XW) 04.1990 - 11.1999 FWD

					23826	MK345 PK179		

200 Coupe (XW) 10.1992 - 06.1999 FWD

216(90kW) 10.92 → 06.99 220 Turbo(147kW) 10.92 → 06.99	11710	MK129 PK381	03.96 → Ch. No:911248 →		23826	MK345 PK179	→ 02.96 →Ch. No:911247	
216(82kW) 01.96 → 12.97	11710	MK129 PK381	Ch. No:911248 →		23945	MK129 PK360		

200 II Hatchback (RF) 11.1995 - 11.2000 FWD

	11710	MK129 PK381			23945	MK129 PK360		

400 II (XW) 04.1990 - 04.1995 FWD

414(70kW) 01.93 → 04.95 414 GSI/SI(66kW) 04.90 → 04.95 414 GSI/SI Cat(76kW) 10.92 → 04.95 416 GSI(82kW) 04.90 → 04.95 416 GSI/GSE(85kW) 04.90 → 04.95 416 GTI(90kW) 04.90 → 04.95 416 GTI/GTE(96kW) 04.90 → 04.95 418 D(49kW) 09.91 → 04.95 418 TD(65kW) 09.91 → 04.95					23826	MK345 PK179		
420 GSI/SLI/GTI/Vite(100kW) 01.93 → 04.95 420 GTI/GSI/Vitesse(103kW) 02.92 → 04.95					23826	MK345 PK179	-GSi ND	

MONROE	SHOCK	MK PK	i		SHOCK	MK PK	i	

400 Tourer (XW) 09.1993 - 11.1998 FWD

1.6 i(82;90kW) 05.94 → 11.98 1.8 TD(65kW) 09.93 → 11.98 2.0 i(100kW) 05.94 → 11.98	11710	MK129 PK381	03.96 → Ch. No:911248 →		23826	MK345 PK179		
1.8 i(107kW) 06.96 → 11.98	11710	MK129 PK381	Ch. No:911248 →		23826	MK345 PK179	Ch. No:911248 →	

400 II (RT) 03.1995 - 03.2000 FWD

414(55kW) 03.96 → 12.99 414 Si(76kW) 05.95 → 03.00	23788	MK129						
	23787	MK129						
416 Si(83;85kW) 03.95 → 03.00					23944	MK345 PK179	AUT	
416 Si(82kW) 05.95 → 03.00	23788	MK129	MAN					
	23787	MK129	MAN					
420 D(63kW) 11.95 → 03.00 420 Di(77kW) 05.95 → 03.00 420 Si Lux(100kW) 12.95 → 03.00					23944	MK345 PK179	→ 06.99	

400 II Hatchback (RT) 05.1995 - 03.2000 FWD

414(55kW) 03.96 → 12.97 414 Si(76kW) 05.95 → 03.00	23788	MK129						
	23787	MK129						
416 Si(83;85kW) 06.95 → 03.00					23944	MK345 PK179	AUT	
416 Si(82kW) 05.95 → 03.00	23788	MK129	MAN					
	23787	MK129	MAN					
420 D(63kW) 11.95 → 03.00 420 Di(77kW) 05.95 → 03.00 420 Si Lux(100kW) 12.95 → 03.00					23944	MK345 PK179	→ 06.99	

2000-3500 (P6) 09.1963 - 10.1977 RWD

					R3209			

COUPE 03.1996 - 11.1999 FWD

	11710	MK129 PK381	Ch. No:911248 →		23945	MK129 PK360		

MINI Hatchback 08.1990 - 05.2001 FWD

	R2045				R1531			

MINI Convertible (XN) 09.1992 - 05.2001 FWD

	R2045				R1531			



MONROE	SHOCK	MK PK	i		SHOCK	MK PK	i	

SAAB

9-3 (YS3D) 02.1998 - 08.2003 FWD

	MG278	MK006 PK080			G1308			

9-3 Cabriolet (YS3D) 02.1998 - 08.2003 FWD

	MG278	MK006 PK080			G1308			

9-3 (YS3F, E79, D79, D75) 09.2002 - 02.2015 AWD

	G8291	MK208 MK342 PK318						
	G8290	MK208 MK342 PK318						
					G1371		ND	

9-3 (YS3F, E79, D79, D75) 09.2002 - 02.2015 FWD

	G8291	MK208 MK342 PK318						
	G8290	MK208 MK342 PK318						
					G1371		ND	
2.8 Turbo V6(169;184kW) 03.05 → 02.15	G8291	MK208 MK342 PK318			G1371			
	G8290	MK208 MK342 PK318						

9-3 Convertible (YS3F) 08.2003 - 02.2015 FWD

	G8291	MK208 MK342 PK318						
	G8290	MK208 MK342 PK318						
					G1371		ND	

9-3 Estate (E50) 03.2005 - 02.2015 AWD

	G8291	MK208 MK342 PK318	02.09 →					
	G8290	MK208 MK342 PK318	02.09 →					
					G1371		02.09 → ND	



MONROE	SHOCK	MK PK	i		SHOCK	MK PK	i	

9-3 Estate (E50) 03.2005 - 02.2015 FWD



	G8291	MK208 MK342 PK318						
	G8290	MK208 MK342 PK318						
					G1371		ND	

9-3X (YS3) 02.2009 - 02.2015 AWD



	G8291	MK208 MK342 PK318						
	G8290	MK208 MK342 PK318						
					G1371		ND	

9-5 Saloon / Estate (YS3E) 09.1997 - 12.2009 FWD

1.9 TiD(110;129kW) 01.06 → 12.09 2.0 t BioPower(110kW) 01.05 → 12.09 2.0 t Biopower(132kW) 09.05 → 12.09 2.2 TiD(88kW) 03.02 → 12.09 2.3 Turbo(134;162;184;188;191kW) 09.01 → 12.09 3.0 TiD(130kW) 07.01 → 08.05	742124SP	MK268 PK316	ND		376126SP	PK317	-	
2.0 t(110kW) 09.97 → 12.09 2.3 t(136kW) 01.01 → 12.09 3.0 V6t(147kW) 01.98 → 08.05	742158SP	MK268 PK316	→ 09.01 ND		376126SP	PK317	→ 08.05 -	
	742124SP	MK268 PK316	09.01 → ND					
2.0 t(136;141kW) 10.98 → 12.09 2.0 Turbo SE(141kW) 10.98 → 07.00 2.3 t(125kW) 09.97 → 12.09 2.3 Turbo(169kW) 10.99 → 09.01	742158SP	MK268 PK316	ND		376126SP	PK317	-	
2.0 t BioPower(110kW) 01.06 → 12.09 2.0 t Biopower(132kW) 09.05 → 12.09 2.3 t BioPower(136;152;154kW) 11.06 → 12.09	742124SP	MK268 PK316			376126SP	PK317	-	

90 08.1984 - 08.1987 FWD



					23285			

95 Station Wagon 02.1960 - 12.1978 FWD



	R1064							

96 09.1960 - 08.1980 FWD



	R1064				R1101			

99 11.1967 - 07.1987 FWD



					23285		05.78 →	

MONROE	SHOCK	MK PK	i		SHOCK	MK PK	i	

99 Combi Coupe 08.1968 - 01.1987 FWD

					23285			

900 I Combi Coupe 06.1978 - 06.1994 FWD

	G22631				23285			

900 I (AC4, AM4) 01.1979 - 12.1993 FWD

	G22631				23285			

900 I Convertible 10.1985 - 12.1994 FWD

	G22631				23285			

900 II 07.1993 - 04.1999 FWD

2.0 -16 Turbo(136kW) 07.93 → 02.98 2.0 i(96kW) 08.94 → 02.98 2.3 -16(110kW) 07.93 → 02.98 2.5 -24 V6(125kW) 07.93 → 02.98	G8326	MK006			G1308			
2.0 i(98kW) 07.93 → 07.94	G8326	MK006			G1308		ND	

900 II Convertible 09.1993 - 04.1999 FWD

	G8326	MK006			G1308			

900 II Coupe 12.1993 - 04.1999 FWD

2.0 -16 Turbo(136kW) 12.93 → 02.98 2.0 i(96kW) 08.94 → 02.98 2.3 -16(110kW) 12.93 → 02.98 2.5 -24 V6(125kW) 12.93 → 02.98	G8326	MK006			G1308			
2.0 i(98kW) 12.93 → 07.94	G8326	MK006			G1308		ND	

9000 Hatchback 09.1984 - 12.1998 FWD

	16539	MK081			43079		-	

9000 04.1985 - 12.1998 FWD

	16539	MK081			43079		-	
2.0 -16 Turbo(129kW) 04.85 → 12.91	16539	MK081	01.87 → Ch. No:H 1015470, H 8000556 →		43079		-	

SEAT

124 01.1968 - 10.1980 RWD

	R2559				R3274			

124 Estate (124A) 01.1970 - 12.1976 RWD

	R2559				G22563			

MONROE	SHOCK	MK PK	i		SHOCK	MK PK	i	

127 (127A) 04.1972 - 12.1982 FWD

	R11025		-Crono		R11001			

128 (128A) 01.1976 - 12.1980 FWD

	R11003				R11004			

131 (131A) 05.1975 - 12.1986 RWD

1.5(55kW) 03.82 → 01.85 1.6(71kW) 03.82 → 01.85 2.4 Diesel(53kW) 06.78 → 12.86					R3274			
2.0(85kW) 06.78 → 12.85	R11002		→ 12.78		R3274		→ 08.83	

133 (133A) 05.1974 - 11.1979 RWD

					R2503			

600 (110B) 09.1963 - 04.1970 RWD

	R1503				R1554			

850 (100GD) 01.1966 - 10.1975 RWD

					R2503			

ALHAMBRA (7V8, 7V9) 04.1996 - 03.2010 AWD

	G16694	MK067 PK060			23957			

ALHAMBRA (7V8, 7V9) 04.1996 - 03.2010 FWD

	G16694	MK067 PK060			23957			

ALHAMBRA (710, 711) 06.2010 - 12.2022 AWD

2.0 TDI 4Drive(103;110;135kW) 05.11 → 12.22 TDI 4Drive(110kW) 05.15 → 12.22	G8264	MK194 PK163	-ABS		G1057	MK203 PK078	-ABS	
	C2513S		ABS		C1517L		ABS	
					C1514R		ABS	
2.0 TDi 4Drive(130kW) 11.18 → 12.22	C2513S		ABS		C1517L		ABS	
					C1514R		ABS	
	G8264	MK194 PK163	-ABS					

ALHAMBRA (710, 711) 06.2010 - 12.2022 FWD

1.4 TSI(110kW) 06.10 → 04.15 2.0 TDI(100;103;125;130kW) 06.10 → 12.22 2.0 TSI(147kW) 11.10 → 05.12	G8264	MK194 PK163	-ABS		G1057	MK203 PK078	-ABS	

MONROE	SHOCK	MK PK	i		SHOCK	MK PK	i	

1.4 TSI(110kW) 05.15 → 12.22 2.0 TDI(85;110;135kW) 05.11 → 12.22 2.0 TSI(162kW) 05.15 → 12.22 TDI(110;135kW) 05.15 → 12.22 TSi(110kW) 05.15 → 12.22	G8264	MK194 PK163	- -		G1057	MK203 PK078	- -	
	C2513S		-		C1517L		-	
					C1514R		-	

ALTEA (5P1) 03.2004 - 12.2015 FWD

1.2 TSI(77kW) 04.10 → 07.15 1.4 TSI(92kW) 11.07 → 07.15 1.6 TDI(66;77kW) 10.09 → 07.15 1.8 TFSI(118kW) 01.07 → 07.15 1.9 TDI(66;77kW) 04.04 → 12.10 2.0 FSI(110kW) 05.04 → 03.09 2.0 TDI(100;103;125kW) 03.04 → 11.10 2.0 TDI 16V(103kW) 03.04 → 07.15 2.0 TFSI(147kW) 04.06 → 05.09	G8399	MK194 PK163			G1057	MK203 PK078		
1.4 16V(63kW) 05.06 → 05.11 1.6(75kW) 03.04 → 03.10 1.6 LPG(75kW) 09.09 → 06.13 1.6 Multifuel(75kW) 11.10 → 05.11	G8398	MK194 PK163			G1057	MK203 PK078		

ALTEA XL (5P5, 5P8) 10.2006 - 12.2015 AWD

	G8399	MK194 PK163			G1057	MK203 PK078		

ALTEA XL (5P5, 5P8) 10.2006 - 12.2015 FWD

1.2 TSI(77kW) 04.10 → 07.15 1.4 TSI(92kW) 11.07 → 07.15 1.6 TDI(66;77kW) 10.09 → 07.15 1.8 TFSI(118kW) 01.07 → 07.15 1.9 TDI(66;77kW) 10.06 → 12.10 2.0 FSI(110kW) 10.06 → 03.09 2.0 TDI(100;103;125kW) 10.06 → 12.13 2.0 TDI 16V(103kW) 10.06 → 07.15 2.0 TFSI(147;155kW) 10.06 → 07.15	G8399	MK194 PK163			G1057	MK203 PK078		
1.4 16V(63kW) 10.06 → 06.13 1.6(75kW) 10.06 → 11.10 1.6 LPG(75kW) 09.09 → 06.13 1.6 Multifuel(75kW) 10.06 → 11.10	G8398	MK194 PK163			G1057	MK203 PK078		

ARONA (KJ7, KJP) 07.2017 - FWD

1.0 TGi(66kW) 11.18 →					G1380	MK436	-	
1.0 TSI(70;81;85kW) 07.17 → 1.5 TSI(110kW) 07.17 → 1.6 SRE(81kW) 07.17 → 1.6 TDI(70;85kW) 07.17 →	G8628	MK411 PK422	-		G1380	MK436	-	

AROSA (6H1) 05.1997 - 06.2004 FWD

	11250	MK067 PK001	3 - SP		23898	PK095	3 - SP	

ATECA (KH7, KHP) 04.2016 - AWD

	742117SP	MK411 PK468	-		376246SP	MK503 PK424 PK472	-	
	C2516S		-		C1521S		-	



MONROE

ATECA (KH7, KHP) 04.2016 - FWD

		SHOCK	MK PK	i		SHOCK	MK PK	i	
1.0 TSI(81kW) 09.20 → 1.5 TSI(110kW) 07.18 →		742117SP	MK411 PK468	-🔥	⊥ ⊖	376277SP	MK503 PK424	-🔥	⊥ ⊖
		C2516S		🔥	⊥ ⊖	C1521S		🔥	⊥ ⊖
						376246SP	MK503 PK424 PK472	HD, -🔥	⊥ ⊖
1.0 TSI(85kW) 05.16 → 1.4 TSI(110kW) 06.16 → 1.6 TDI(85kW) 04.16 → 2.0 TDI(81;110kW) 04.16 →		742117SP	MK411 PK468	-🔥	⊥ ⊖	376277SP	MK503 PK424	-🔥	⊥ ⊖
		C2516S		🔥	⊥ ⊖				
2.0 TDI(85;105kW) 10.16 →		742117SP	MK411 PK468	-🔥	⊥ ⊖	376277SP	MK503 PK424	-🔥	⊥ ⊖

CORDOBA (6K1, 6K2) 02.1993 - 12.2002 FWD

1.0 i(37kW) 09.96 → 10.02 1.4 i(44kW) 06.94 → 10.02 1.4 i 16V(74kW) 09.96 → 10.02 1.6 i(74kW) 07.96 → 10.02 1.9 TDI(66kW) 08.96 → 10.02		11250	MK067 PK001		⊥ ⊖	R3796	MK133 PK049	→| 03.99 →|Ch. No:6K#X#400.000	⊥ ⊖
		G16577	MK067 PK052	03.99 ⊢→ SP, HD	⊥ ⊖	23886	MK133 PK049	03.99 ⊢→ Ch. No:6K#X#400.001 ⊢→	⊥ ⊖
1.4(40kW) 12.97 → 04.99 1.6 i(55kW) 05.94 → 06.99 1.9 D(47kW) 01.96 → 08.96 1.9 SDI(47kW) 08.96 → 06.99		11250	MK067 PK001		⊥ ⊖	R3796	MK133 PK049		⊥ ⊖
1.4 16V(55kW) 05.00 → 10.02 1.9 SDI(50kW) 06.99 → 10.02		11250	MK067 PK001		⊥ ⊖	23886	MK133 PK049		⊥ ⊖
		G16577	MK067 PK052	SP, HD	⊥ ⊖				
1.6 i(55kW) 02.93 → 10.02 1.8 i(66kW) 02.93 → 09.02		11163	MK033 PK001	→| 05.94 →|Ch. No:6K#TR080-000	⊥ ⊖	R3796	MK133 PK049	→| 03.99 →|Ch. No:6K#X#400.000	⊥ ⊖
		11250	MK067 PK001	05.94 ⊢→ Ch. No:6K#TR080-001 ⊢→	⊥ ⊖	23886	MK133 PK049	03.99 ⊢→ Ch. No:6K#X#400.001 ⊢→	⊥ ⊖
		G16577	MK067 PK052	03.99 ⊢→ SP, HD	⊥ ⊖				
1.8 i 16V(95kW) 10.93 → 08.96 2.0 i 16V(110kW) 08.96 → 06.99		G16577	MK067 PK052		⊥ ⊖	R3796	MK133 PK049		⊥ ⊖
1.8 T 20V Cupra(115kW) 07.00 → 10.02		G16577	MK067 PK052		⊥ ⊖	23886	MK133 PK049		⊥ ⊖
1.9 D(50kW) 02.93 → 08.96 1.9 TD(55kW) 02.93 → 08.96		11163	MK033 PK001	→| 05.94 →|Ch. No:6K#TR080-000	⊥ ⊖	R3796	MK133 PK049		⊥ ⊖
		11250	MK067 PK001	05.94 ⊢→ Ch. No:6K#TR080-000 ⊢→	⊥ ⊖				
1.9 TDI(81kW) 03.97 → 10.02		G16577	MK067 PK052		⊥ ⊖	R3796	MK133 PK049	→| 03.99 →|Ch. No:6K#X#400.000	⊥ ⊖
						23886	MK133 PK049	03.99 ⊢→ Ch. No:6K#X#400.001 ⊢→	⊥ ⊖
2.0 i(85kW) 02.93 → 06.99						R3796	MK133 PK049		⊥ ⊖

MONROE	SHOCK	MK PK	i		SHOCK	MK PK	i	

CORDOBA Vario (6K5) 07.1996 - 12.2002 FWD

1.4(74kW) 02.00 → 07.00 1.4 16V(55kW) 06.99 → 12.02 1.4 i(44kW) 09.96 → 12.02 1.6 i(55;74kW) 09.96 → 12.02 1.9 SDI(47;50kW) 09.96 → 12.02	**11250**	MK067 PK001			**23886**	MK133 PK049		
1.9 TDI(66;81kW) 08.96 → 12.02	**G16577**	MK067 PK052			**23886**	MK133 PK049		

CORDOBA (6L2) 09.2002 - 11.2009 FWD

	16451	MK156 PK012	- SP		**23950**	MK118 PK078	- SP	
					G1346	MK118 PK078	SP	
1.6(74kW) 04.03 → 11.09	**16451**	MK156 PK012	OrgNo:G18		**G1346**	MK118 PK078	OrgNo:1JE; 1JF	
					23950	MK118 PK078	OrgNo:UB1 SP	

CORDOBA VARIO Estate Van (6K5) 08.2000 - 12.2002 FWD

	G16577	MK067 PK052			**23886**	MK133 PK049		

EXEO Saloon / ST (3R_) 12.2008 - 05.2013 FWD

	G2245	MK207 PK175	HD		**G1360**	MK297 PK137	HD	
	26665	MK207 PK175	ND		**G1055A**	MK297 PK137		
	G2248	MK207 PK175	SP					

FURA (25A) 01.1982 - 12.1986 FWD

	R11025		-Crono		**R11001**			

IBIZA I (21A) 06.1984 - 12.1993 FWD

					R11065			

IBIZA II (6K1) 03.1993 - 05.2002 FWD

1.0(33kW) 03.93 → 09.96 1.3 i(40kW) 03.93 → 08.99	**11163**	MK033 PK001	→ 05.94 →Ch. No:6K#TR080-000		**R3796**	MK133 PK049		
	11250	MK067 PK001	05.94 → Ch. No:6K#TR080-001 →					
1.0 16V(51kW) 10.99 → 05.02 1.4 16V(55kW) 05.00 → 02.02 1.9 SDI(50kW) 08.99 → 02.02	**11250**	MK067 PK001			**23886**	MK133 PK049		
	G16577	MK067 PK052	SP, HD					
1.0 i(37kW) 09.96 → 02.02 1.4 i 16V(74kW) 06.97 → 02.02 1.6 i(55;74kW) 09.94 → 02.02	**11250**	MK067 PK001			**R3796**	MK133 PK049	→ 03.99 →Ch. No:6K#X#400.000	
	G16577	MK067 PK052	03.99 → SP, HD		**23886**	MK133 PK049	03.99 → Ch. No:6K#X#400.001 →	



MONROE	SHOCK	MK PK	i		SHOCK	MK PK	i	

1.4(40kW) 12.97 → 04.99	**11250**	MK067 PK001			**R3796**	MK133 PK049		
1.4 i(44kW) 09.93 → 02.02 1.6 i(55kW) 03.93 → 02.02 1.8 i(66kW) 03.93 → 08.99	**11163**	MK033 PK001	→ 05.94 →Ch. No:6K#TR080-000		**R3796**	MK133 PK049	→ 03.99 →Ch. No:6K#X#400.000	
	11250	MK067 PK001	05.94 → Ch. No:6K#TR080-001 →		**23886**	MK133 PK049	03.99 → Ch. No:6K#X#400.001 →	
	G16577	MK067 PK052	03.99 → Ch. No:6K#X#400.001 → SP, HD					
1.8 i 16V(95kW) 11.93 → 08.96 2.0 i(85kW) 03.93 → 08.99	**16151**	MK033 PK052	→ 05.94 →Ch. No:6K#ZR082-400; 6K#ZR599-964		**23886**	MK133 PK049		
	G16577	MK067 PK052	05.94 → Ch. No:6K#ZR082-401; 6K#ZR599-965 →					
1.8 T 20V Cupra(115kW) 07.00 → 02.02	**11250**	MK067 PK001			**23886**	MK133 PK049		
1.9 D(47kW) 04.93 → 06.99	**11163**	MK033 PK001	→ 05.94 →Ch. No:6K#TR080-000		**R3796**	MK133 PK049	→Ch. No:6K#X#400.000	
	G16577	MK067 PK052	05.94 → →Ch. No:6K#X#400.000					
1.9 SDI(47kW) 08.96 → 08.99 1.9 TDI(66kW) 08.96 → 02.02	**11250**	MK067 PK001	Ch. No:6K#X#400.001 →		**R3796**	MK133 PK049	→ 03.99 →Ch. No:6K#X#400.000	
	G16577	MK067 PK052	03.99 → Ch. No:6K#X#400.001 → SP, HD		**23886**	MK133 PK049	03.99 → Ch. No:6K#X#400.001 →	
1.9 TD(55kW) 03.93 → 08.96	**11163**	MK033 PK001	→ 05.94 →Ch. No:6K#TR080-000		**R3796**	MK133 PK049		
	G16577	MK067 PK052	05.94 → →Ch. No:6K#X#400.000 SP, HD					
1.9 TDI(81kW) 02.97 → 02.02	**11250**	MK067 PK001	Ch. No:6K#X#400.001 →		**R3796**	MK133 PK049	→ 03.99 →Ch. No:6K#X#400.000	
	G16577	MK067 PK052	03.99 → Ch. No:6K#X#400.001 → HD		**23886**	MK133 PK049	03.99 → Ch. No:6K#X#400.001 →	
2.0 i 16V(110kW) 08.96 → 08.99	**G16577**	MK067 PK052			**23886**	MK133 PK049		

IBIZA III (6L1) 02.2002 - 11.2009 FWD



1.2(44;47kW) 02.02 → 05.08 1.2 12V(51kW) 05.06 → 11.09 1.4 16V(55;63;74kW) 02.02 → 11.09 1.4 TDI(51;55;59kW) 05.02 → 11.09 1.6(74kW) 02.03 → 11.09 1.6 16V(77kW) 11.06 → 11.09 1.9 SDI(47kW) 02.02 → 12.05 1.9 TDI(74kW) 02.02 → 11.09 2.0(85kW) 04.02 → 11.09	**16451**	MK156 PK012			**23950**	MK118 PK078		

MONROE	SHOCK	MK PK	i		SHOCK	MK PK	i	
1.8 T Cupra R(132kW) 01.04 → 02.08 1.8 T FR(110kW) 12.03 → 05.08 1.9 TDI Cupra R(118kW) 03.04 → 02.08 1.9 TDI Joya Racer(112kW) 07.03 → 06.04	**16451**	MK156 PK012			**G1346**	MK118 PK078		
1.9 TDI(96kW) 02.02 → 11.09	**16451**	MK156 PK012			**G1339**	MK118 PK078		

IBIZA IV Hatch / SC / ST (6J5, 6P1) 03.2008 - 12.2018 FWD

1.0(55kW) 05.15 → 06.17 1.2(44;51kW) 03.08 → 05.15 1.2 LPG(51kW) 03.08 → 05.11 1.2 TDI(55kW) 04.10 → 05.15 1.4 TDI(55kW) 05.15 → 06.17 1.6 TDI(55kW) 05.09 → 06.10	**G8109**	MK077 MK344 PK076			**23950**	MK118 PK078		
1.0 TSI(70;81kW) 05.15 → 06.17 1.2 TSI(63;66;77;81kW) 09.10 → 06.17 1.4(63kW) 03.08 → 05.15 1.4 LPG(63kW) 03.08 → 05.11 1.4 TDI(59;66;77kW) 07.08 → 06.17	**G8109**	MK077 MK344 PK076			**23950**	MK118 PK078		
1.6(77;81kW) 05.08 → 06.17 1.6 LPG(60kW) 05.11 → 05.15 1.6 TDI(66;77kW) 05.09 → 05.15 1.9 TDI(66;77kW) 03.08 → 06.10 2.0(85kW) 10.08 → 05.15	**742044SP**	MK077 MK344 PK076	SP					
1.4 TSI(103;110kW) 01.09 → 06.17 1.4 TSI Cupra(132kW) 06.09 → 05.15 1.8 TSI Cupra(141kW) 11.15 → 12.16 2.0 TDI(105kW) 01.10 → 05.15	**742044SP**	MK077 MK344 PK076			**23950**	MK118 PK078		

IBIZA V (KJ1, KJG) 01.2017 - FWD

	G8628	MK411 PK422	-ϑ		**G1380**	MK436	-ϑ	

INCA (6K9) 11.1995 - 11.2003 FWD

	11250	MK067 PK001			**R3462**			

LEON (1M1) 11.1999 - 06.2006 AWD

1.8 20V T 4(132kW) 11.99 → 06.06	**G8618**	MK077 PK076	- SP		**G1236**	MK118 PK078		
1.9 TDI Syncro(110kW) 05.02 → 06.06 2.8 Cupra 4(150kW) 02.01 → 06.06	**G8618**	MK077 PK076			**G1236**	MK118 PK078		

LEON (1M1) 11.1999 - 06.2006 FWD

1.4 16V(55kW) 11.99 → 06.06 1.6(74;75kW) 11.99 → 06.06	**G16264**	MK077 PK076	ND		**23890**	MK118 PK078	ND	
1.6 16 V(77kW) 09.00 → 06.06 1.9 SDI(50kW) 11.99 → 06.06	**16731**	MK077 PK076			**23925**	MK118 PK078	HD	
1.8 20V(92kW) 11.99 → 06.06 1.9 TDI(66;74;81;96;110kW) 11.99 → 06.06	**16731**	MK077 PK076			**23890**	MK118 PK078	ND, SP	
1.8 20V T(132kW) 11.99 → 06.06	**16731**	MK077 PK076			**G1368**	MK118 PK078		
1.8 T Cupra R(154;165kW) 02.02 → 06.06 2.8(150kW) 05.02 → 06.04	**16731**	MK077 PK076	SP, CS		**23890**	MK118 PK078		
					G1368	MK118 PK078	OrgNo:1JE SP	



MONROE	SHOCK	MK PK	i		SHOCK	MK PK	i	

LEON (1P1) 05.2005 - 12.2013 FWD

1.2 TSI(77kW) 02.10 → 12.12 1.4 16V(63kW) 06.06 → 12.12 1.6(75kW) 07.05 → 12.12 1.6 MultiFuel(75kW) 07.05 → 08.13 1.6 TDI(66;77kW) 02.10 → 12.12 1.9 TDI(66;77kW) 07.05 → 12.10	G8398	MK194 PK163			G1057	MK203 PK078		
1.4 TSI(92kW) 11.07 → 12.12 1.8 TSI(118kW) 06.07 → 12.12 2.0 Cupra R(195kW) 09.09 → 12.12 2.0 FSI(110kW) 07.05 → 05.10 2.0 TDI(100;103;125kW) 07.05 → 12.12 2.0 TDI 16V(103kW) 07.05 → 12.12 2.0 TFSI(136;147;155;177kW) 05.05 → 12.12	G8399	MK194 PK163			G1057	MK203 PK078		
1.6 LPG(75kW) 12.09 → 12.12	G8399	MK194 PK163	OrgNo:G49/G60					

LEON ST (5F8) 09.2012 - 08.2020 AWD

1.6 TDI 4Drive(77;81;85kW) 04.14 → 08.20	742116SP	MK411 PK422			376193SP	MK436 PK424 PK464		
1.8 TSI 4Drive(132kW) 11.14 → 08.18 2.0 TDI 4Drive(135kW) 11.14 → 08.18 2.0 TSI 4Drive(140kW) 09.18 → 08.20	742117SP	MK411 PK468			376195SP	MK503 PK424		
	C2516S				C1521S			
2.0 Cupra 4Drive(221kW) 11.16 → 08.20	C2516S				C1521S			
2.0 TDI 4Drive(110kW) 04.14 → 08.20	742116SP	MK411 PK422			376195SP	MK503 PK424		
	C2516S				C1521S			

LEON ST (5F8) 09.2012 - 08.2020 FWD

1.0 TSi(63kW) 09.18 → 08.20 1.0 TSI(85kW) 05.15 → 08.20 1.2 TSI(63;77;81kW) 08.13 → 08.20 1.4 TGI(81kW) 10.13 → 08.18 1.6 SRE(81kW) 05.15 → 08.20 1.6 TDI(66;77;81;85kW) 09.13 → 08.20 2.0 TDI(81kW) 02.13 → 12.16	742116SP	MK411 PK422			376193SP	MK436 PK424 PK464		
					376194SP	MK503 PK424	HD RUS	
1.4 TSI(90;92;103;110kW) 09.12 → 08.20 1.5 TGi(96kW) 10.18 → 08.20 1.5 TSI(96;110kW) 09.18 → 08.20 2.0 TDI(105;110kW) 10.13 → 08.20	742116SP	MK411 PK422			376193SP	MK436 PK424 PK464		
	C2516S				C1520S			
					376194SP	MK503 PK424	HD RUS	
1.8 TSI(132kW) 10.13 → 08.18 2.0 TDI(135kW) 08.13 → 08.20 2.0 TSI(140kW) 07.18 → 08.20	742117SP	MK411 PK468			376195SP	MK503 PK424		
	C2516S				C1521S			
2.0 Cupra(195;206;213;221kW) 10.13 → 08.20	C2516S				C1521S			

MONROE	SHOCK	MK PK	i		SHOCK	MK PK	i	

LEON Hatch / SC / Van (5F) 09.2012 - 05.2021 FWD

1.0 TSi(63kW) 09.18 → 08.20 1.0 TSI(85kW) 05.15 → 08.20 1.2 TSI(63;77;81kW) 12.12 → 08.20 1.4 TGI(81kW) 02.13 → 08.18 1.6 SRE(81kW) 04.14 → 08.20 1.6 TDI(66;77;81;85kW) 09.12 → 08.20 2.0 TDI(81kW) 02.13 → 08.20	742116SP	MK411 PK422			376193SP	MK436 PK424 PK464		
					376194SP	MK503 PK424	OrgNo:UC7; UC8 HD RUS	
1.4 TSI(90;92;103;110kW) 09.12 → 08.20 1.5 TGi(96kW) 10.18 → 08.20 1.5 TSI(96;110kW) 09.18 → 08.20 2.0 TDI(105;110kW) 10.12 → 08.20	742116SP	MK411 PK422			376193SP	MK436 PK424 PK464		
	C2516S				C1520S			
					376194SP	MK503 PK424	OrgNo:UC7; UC8 HD RUS	
1.8 TFSI(132kW) 02.13 → 08.18 1.8 TSI(132kW) 02.13 → 08.18 2.0 TDI(135kW) 09.12 → 08.20 2.0 TSI(140kW) 09.18 → 08.20	742117SP	MK411 PK468			376195SP	MK503 PK424		
	C2516S				C1521S			
2.0 Cupra(195;206;213;221kW) 10.13 → 08.20 2.0 Cupra R(228kW) 11.17 → 08.18	C2516S				C1521S			

LEON (KL1, KLG) 11.2019 - FWD

1.0 TSI(66;81kW) 03.20 → 1.0 TSI Mild Hybrid(81kW) 08.20 → 1.5 eTSI(110kW) 11.19 → 1.5 TGI CNG(96kW) 08.20 → 1.5 TSI(96kW) 11.19 → 2.0 TDI(85;110kW) 11.19 →	742116SP	MK411 PK422	-i		376193SP	MK436 PK424 PK464	-i	
					376194SP	MK503 PK424	HD, -i	
1.4 TSI e-Hybrid(150kW) 05.20 → 2.0 TFSI(140kW) 03.21 →	742117SP	MK411 PK468	-i		376246SP	MK503 PK424 PK472	-i	
1.5 TSI(110kW) 11.19 →	742116SP	MK411 PK422	-i		376193SP	MK436 PK424 PK464	-i	
	742117SP	MK411 PK468	-i					
					376194SP	MK503 PK424	HD, -i	

LEON Sportstourer (KL8, KLD) 03.2020 - AWD

	742117SP	MK411 PK468	-i		376246SP	MK503 PK424 PK472	-i	

LEON Sportstourer (KL8, KLD) 03.2020 - FWD

1.0 TSI(66;81kW) 03.20 → 1.0 TSI Mild Hybrid(81kW) 08.20 → 1.5 eTSI(110kW) 03.20 → 1.5 TGi(96kW) 05.21 → 1.5 TSI(96;110kW) 03.20 → 2.0 TDI(110kW) 04.20 →	742116SP	MK411 PK422	-i		376193SP	MK436 PK424 PK464	-i	
					376194SP	MK503 PK424	HD, -i	
1.4 TSI e-Hybrid(150kW) 05.20 → 2.0 TFSI(140kW) 03.21 →	742117SP	MK411 PK468	-i		376246SP	MK503 PK424 PK472	-i	

MONROE	SHOCK	MK PK	i		SHOCK	MK PK	i	
2.0 TDI(85kW) 11.20 →	742117SP	MK411 PK468		⊥ ⊖	376193SP	MK436 PK424 PK464		⊥ ○
					376194SP	MK503 PK424	HD,	⊥ ○

LEON ST Estate Van (5F8) 01.2013 - 08.2020 AWD

2.0 Cupra 4Drive(221kW) 11.16 → 08.18	C2516S			⊥ ⊖	C1521S			⊥ ○
2.0 TDI 4Drive(110;135kW) 09.14 → 08.18	742117SP	MK411 PK468		⊥ ⊖	376195SP	MK503 PK424		⊥ ○
	C2516S			⊥ ⊖	C1521S			⊥ ○

LEON ST Estate Van (5F8) 01.2013 - 08.2020 FWD

1.0 TSI(85kW) 05.15 → 08.20 1.2 TSI(63;81kW) 01.13 → 08.18 1.6 TDI(81;85kW) 09.13 → 08.20	742116SP	MK411 PK422		⊥ ⊖	376193SP	MK436 PK424 PK464		⊥ ○
	C2516S			⊥ ⊖	C1520S			⊥ ○
					376194SP	MK503 PK424	HD RUS	⊥ ○
1.4 TSI(110kW) 05.14 → 08.20 2.0 TDI(110kW) 04.13 → 08.18	C2516S			⊥ ⊖	376193SP	MK436 PK424 PK464		⊥ ○
					C1520S			⊥ ○
					376194SP	MK503 PK424	HD RUS	⊥ ○
1.8 TFSI(132kW) 10.13 → 08.18 2.0 Cupra(206kW) 10.13 → 08.20 2.0 TDI(135kW) 08.13 → 08.18	742117SP	MK411 PK468		⊥ ⊖	376195SP	MK503 PK424		⊥ ○
	C2516S			⊥ ⊖	C1521S			⊥ ○
2.0 Cupra(221kW) 11.16 → 08.18	C2516S			⊥ ⊖	C1521S			⊥ ○

MALAGA (23A) 11.1984 - 12.1993 FWD

					R11065			⊥ ⊖

MARBELLA (28A) 08.1986 - 05.1999 FWD

0.8(25kW) 08.86 → 12.93 0.9(29kW) 01.87 → 12.93	R11038	MK029 PK012	→ 03.89	⊥ ⊖	R3292	PK127		○ ○
	R11121	MK027 PK012	04.89 →	⊥ ⊖				
0.9(32kW) 07.97 → 10.98 0.9 Cat(29;30kW) 01.90 → 10.98	R11121	MK027 PK012		⊥ ⊖	R3292	PK127		○ ○

MARBELLA Hatchback Van (028A) 11.1986 - 05.1999 FWD

	R11038	MK029 PK012	→ 03.89	⊥ ⊖	R3292	PK127		○ ○
	R11121	MK027 PK012	04.89 →	⊥ ⊖				



MONROE	SHOCK	MK PK	i		SHOCK	MK PK	i	

Mii (KF1, KE1) 10.2011 - FWD

1.0(44;55kW) 10.11 → 07.19 1.0 EcoFuel(50kW) 10.12 → 07.19	G7112	MK077 PK357			G2165	PK371		
electric(61kW) 01.20 →					G2165	PK371		

PANDA (141A) 10.1980 - 12.1986 FWD

	R11038	MK029 PK012			R3292	PK127		

RONDA (22A) 06.1982 - 11.1988 FWD

					R11046		-Crono	

TARRACO (KN2) 09.2018 - AWD

	742117SP	MK411 PK468	-🔦		376246SP	MK503 PK424 PK472	-🔦	
	C2516S		🔦		C1521S		🔦	

TARRACO (KN2) 09.2018 - FWD

	742117SP	MK411 PK468	-🔦		376246SP	MK503 PK424 PK472	-🔦	
	C2516S		🔦		C1521S		🔦	

TERRA (24) 01.1987 - 12.1996 FWD

0.9(29kW) 02.87 → 12.96	R11038	MK029 PK012	→ 03.89		R3292	PK127		
	R11121	MK027 PK012	04.89 →					
0.9 Cat(29kW) 02.92 → 12.94 1.3 D(33kW) 03.90 → 12.94 1.4 D(35kW) 10.90 → 12.95	R11121	MK027 PK012			R3292	PK127		

TERRA Estate Van (024A) 01.1987 - 02.1996 FWD

0.9(29kW) 01.87 → 12.95	R11038	MK029 PK012	→ 03.89		R3292	PK127		
	R11121	MK027 PK012	04.89 →					
0.9 Cat(29kW) 01.90 → 12.95 1.3 D(33kW) 03.90 → 02.92 1.4 D(35kW) 10.90 → 02.92	R11121	MK027 PK012			R3292	PK127		

TOLEDO I (1L2) 01.1991 - 10.1999 FWD

1.6 i(54;55kW) 05.91 → 03.99 1.8 i(65;66kW) 05.91 → 12.96 1.9 D(50kW) 05.91 → 03.99 1.9 TD(55kW) 05.91 → 03.99 2.0 i(85kW) 05.91 → 03.99	11163	MK033 PK001	→ 08.95 →Ch. No:1L#ZR054-453		R3728	MK133 PK017		
	16151	MK033 PK052	→ 08.95 →Ch. No:1L#ZR054-453 SP		23976	MK133 PK017	→Ch. No:1L#ZR054-453 SP	
	11250	MK067 PK001	Ch. No:1L#TR000-001 →					
1.6 i(52kW) 05.91 → 12.93	11163	MK033 PK001			R3728	MK133 PK017		

MONROE	SHOCK	MK PK	i		SHOCK	MK PK	i	
1.6 i(74kW) 11.96 → 03.99 1.9 D(47kW) 12.95 → 03.99	11250	MK067 PK001	Ch. No:1L#TR000-001 →		R3728	MK133 PK017		
1.8 16V(98kW) 05.91 → 03.99	16151	MK033 PK052	SP		23976	MK133 PK017	SP	
					R3728	MK133 PK017		
1.8 16V(92kW) 05.91 → 03.99	16151	MK033 PK052	→ Ch. No:1L#ZR054-453 SP		23976	MK133 PK017	→ Ch. No:1L#ZR054-453 SP	
					R3728	MK133 PK017		
1.9 TDI(66;81kW) 08.95 → 03.99	G16577	MK067 PK052			R3728	MK133 PK017		
2.0 i 16V(110kW) 11.93 → 03.99	G16577	MK067 PK052			23976	MK133 PK017		

TOLEDO II (1M2) 10.1998 - 05.2006 FWD

1.4 16V(55kW) 01.00 → 05.02 1.6(74kW) 10.98 → 07.04 1.6 16V(77kW) 06.00 → 05.06	16731	MK077 PK076			23890	MK118 PK078		
	G16264	MK077 PK076	ND		23925	MK118 PK078	HD	
1.8 20V(92kW) 10.98 → 07.04 1.9 TDI(66;81;96;110kW) 10.98 → 05.06 2.3 V5(110kW) 10.98 → 11.00 2.3 V5 20V(125kW) 09.00 → 11.03	16731	MK077 PK076			23890	MK118 PK078		
1.8 20VT(132kW) 09.00 → 07.04	16731	MK077 PK076	SP, CS		G1368	MK118 PK078	ND, SP	

TOLEDO III (5P2) 04.2004 - 05.2009 FWD

1.4 16V(63kW) 05.06 → 05.09 1.6(75kW) 10.04 → 05.09	G8398	MK194 PK163			G1057	MK203 PK078		
1.4 TSI(92kW) 11.07 → 05.09 1.8 TFSI(118kW) 01.07 → 05.09 1.9 TDI(77kW) 10.04 → 05.09 2.0 FSI(110kW) 10.04 → 05.09 2.0 TDI(100;103;125kW) 09.04 → 05.09 2.0 TDI 16V(103kW) 04.04 → 05.09	G8399	MK194 PK163			G1057	MK203 PK078		
2.0 TFSI(147kW) 11.05 → 05.09	G8399	MK194 PK163	OrgNo:G40/G53					
	G8388	MK194 PK163	OrgNo:G69 SP					

TOLEDO IV (KG3) 07.2012 - 04.2019 FWD

	G8109	MK077 MK344 PK076			G1239	MK118 PK078		

SKODA

CITIGO (NF1) 10.2011 - 08.2019 FWD

	G7112	MK077 PK357			G2165	PK371		



MONROE	SHOCK	MK PK	i		SHOCK	MK PK	i	

FABIA I Hatch / Saloon (6Y2) 08.1999 - 03.2008 FWD



	16451	MK156 PK012	ND		23950	MK118 PK078	ND	
					23890	MK118 PK078	HD	
					G1339	MK118 PK078	SP	

FABIA I Combi (6Y5) 04.2000 - 12.2007 FWD



	16451	MK156 PK012	ND		23950	MK118 PK078	ND	
					23890	MK118 PK078	HD	

FABIA I Praktik (6Y5) 01.2000 - 12.2007 FWD



1.2(40;47kW) 07.01 → 12.07 1.4(50kW) 07.01 → 05.03	16451	MK156 PK012	ND		23950	MK118 PK078	ND	
					23890	MK118 PK078	HD	
1.4(55kW) 05.04 → 12.07 1.4 TDI(55kW) 08.04 → 10.05 1.9 TDI(74kW) 01.00 → 12.07	16451	MK156 PK012			G1339	MK118 PK078		
1.4(44kW) 04.00 → 03.03	16451	MK156 PK012	ND		23950	MK118 PK078	ND	
					23890	MK118 PK078	SP, HD	
1.4 TDI(51kW) 10.05 → 12.07 1.9 SDI(47kW) 07.01 → 12.07	16451	MK156 PK012	ND		23950	MK118 PK078	ND	
					23890	MK118 PK078	HD	
					G1339	MK118 PK078	SP	

FABIA II Hatch / Combi (542/545) 12.2006 - 12.2014 FWD



1.2(44;51kW) 12.06 → 12.14 1.2 12V(44kW) 11.11 → 12.14 1.2 LPG(44;51kW) 10.07 → 11.14 1.4(63kW) 01.07 → 12.14 1.4 LPG(63kW) 01.07 → 11.14	16451	MK156 PK012			23950	MK118 PK078		
1.2(51kW) 01.07 → 12.14 1.2 LPG(51kW) 07.07 → 11.14 1.2 TDI(55kW) 05.10 → 12.14 1.2 TSI(63;77kW) 03.10 → 12.14 1.4 TDI(51;59kW) 01.07 → 03.10 1.6(77kW) 04.07 → 12.14 1.6 TDI(55;66;77kW) 03.10 → 12.14 1.9 TDI(77kW) 04.07 → 03.10	16451	MK156 PK012			23950	MK118 PK078		
					G1339	MK118 PK078	SP	

FABIA III Hatch / Combi (NJ3) 08.2014 - 06.2021 FWD



	G8109	MK077 MK344 PK076			23950	MK118 PK078		

FABIA IV (PJ3) 06.2021 - FWD



	G8628	MK411 PK422			G1380	MK436		

MONROE	SHOCK	MK PK	i		SHOCK	MK PK	i	

FAVORIT Hatch / Estate (78) 06.1988 - 06.1995 FWD

	G16130	MK069 PK056	Favorit;Favorit Forman;Forman		23821	MK133 PK017	Favorit;Favorit Forman;Forman	

FAVORIT Pickup (787) 06.1992 - 06.1997 FWD

	G16130	MK069 PK056	10.93 → 09.95		23821	MK133 PK017	10.93 → 09.95	

FELICIA I Hatch / Estate (6U) 10.1994 - 03.1998 FWD

	16296	MK069 PK071			23821	MK133 PK017		

FELICIA Cube Van (6U5) 11.1995 - 12.2001 FWD

	16296	MK069 PK071			23821	MK133 PK017		

FELICIA II Estate (6U5) 07.1995 - 06.2001 FWD

	16296	MK069 PK071			23821	MK133 PK017		

FELICIA I Pickup (6UF, 6U7) 10.1995 - 04.2002 FWD

	16296	MK069 PK071			R2702		→ 05.98	
					23933		05.98 →	

FELICIA II (6U1) 01.1998 - 06.2001 FWD

	16296	MK069 PK071			23821	MK133 PK017		

KAMIQ (NW4) 07.2019 - FWD

	G8628	MK411 PK422	-🔌		G1380	MK436	-🔌	

KAROQ (NU7, ND7) 07.2017 - AWD

	742117SP	MK411 PK468	-🔌		376246SP	MK503 PK424 PK472	-🔌	
	C2516S		🔌		C1521S		🔌	

KAROQ (NU7, ND7) 07.2017 - FWD

	742117SP	MK411 PK468	-🔌		376277SP	MK503 PK424	-🔌	
	C2516S		🔌					

KODIAQ I (NS6, NS7, NV7) 10.2016 - AWD

1.4 TSI 4x4(110kW) 10.16 → 1.5 TSI 4x4(110kW) 07.18 → 2.0 RS Bi-TDI 4x4(176kW) 11.18 → 2.0 TDI 4x4(110;130;140;147kW) 10.16 → 2.0 TSI 4x4(132;140kW) 10.16 →	742117SP	MK411 PK468	-🔌		376246SP	MK503 PK424 PK472	-🔌	
	C2516S		🔌		C1521S		🔌	
2.0 RS 4x4(180kW) 06.21 →	742117SP	MK411 PK468	-🔌					

MONROE	SHOCK	MK PK	i		SHOCK	MK PK	i	

KODIAQ I (NS6, NS7, NV7) 10.2016 - FWD

	742117SP	MK411 PK468	-HD		376246SP	MK503 PK424 PK472	-HD	
	C2516S		HD		C1521S		HD	

OCTAVIA I (1U2) 09.1996 - 12.2010 AWD

	G8378	MK077 PK076			G1367	MK118 PK078		

OCTAVIA I (1U2) 09.1996 - 12.2010 FWD

1.4(44kW) 04.99 → 03.01 1.4 16V(55kW) 09.00 → 12.10 1.6(55;74;75kW) 09.96 → 12.10 1.9 SDI(50kW) 06.97 → 12.03 1.9 TDI(66kW) 09.96 → 03.10	16731	MK077 PK076	HD		23925	MK118 PK078	HD	
	G16264	MK077 PK076	ND		23890	MK118 PK078	ND	
1.8(92kW) 09.96 → 07.00 1.8 T(110kW) 08.97 → 12.10 1.9 TDI(74;81;96kW) 08.97 → 12.10 2.0(85kW) 04.99 → 05.07	16731	MK077 PK076			23925	MK118 PK078	HD	
					23890	MK118 PK078	ND	
RS 1.8 T(132kW) 05.01 → 01.06	G8378	MK077 PK076			23925	MK118 PK078	HD	
					23890	MK118 PK078	ND	

OCTAVIA I Combi (1U5) 07.1998 - 12.2010 AWD

	G8378	MK077 PK076			G1367	MK118 PK078		

OCTAVIA I Combi (1U5) 07.1998 - 12.2010 FWD

1.4 16V(55kW) 08.00 → 12.10 1.6(55;74;75kW) 07.98 → 12.10 1.9 SDI(50kW) 07.98 → 12.03 1.9 TDI(66kW) 07.98 → 03.10	16731	MK077 PK076	HD		23925	MK118 PK078		
	G16264	MK077 PK076	ND					
1.8 20V(92kW) 07.98 → 07.00 1.8 T(110kW) 07.98 → 12.10 1.9 TDI(74;81;96kW) 07.98 → 12.10 2.0(85kW) 04.99 → 05.07	16731	MK077 PK076			23925	MK118 PK078		
RS 1.8 T(132kW) 08.02 → 01.06	G8378	MK077 PK076			23925	MK118 PK078		

OCTAVIA I Estate Van (1U5) 08.2000 - 03.2010 FWD

					23890	MK118 PK078	OrgNo:1JD - HD	
					23925	MK118 PK078	OrgNo:1JH/UA3	



MONROE	SHOCK	MK PK	i		SHOCK	MK PK	i	

OCTAVIA II (1Z3) 02.2004 - 06.2013 FWD

1.2 TSI(77kW) 02.10 → 06.13 1.4(55;59kW) 05.04 → 04.13 1.4 TSI(90kW) 11.08 → 06.13 1.6(75kW) 06.04 → 06.13 1.6 FSI(85kW) 02.04 → 10.08 1.6 LPG(75kW) 08.09 → 11.12 1.6 MultiFuel(75kW) 01.08 → 06.13 1.6 TDI(77kW) 06.09 → 04.13 1.9 TDI(77kW) 06.04 → 12.10 2.0 TDI(81kW) 03.10 → 06.13	G16495	MK194 PK163			G1057	MK203 PK078			
1.8 TSI(112;118kW) 06.07 → 06.13 2.0 FSI(110kW) 11.04 → 10.08 2.0 TDI(100;103kW) 02.04 → 05.10 2.0 TDI 16V(103kW) 02.04 → 04.13 2.0 TDI RS(125kW) 04.06 → 02.13 2.0 TFSI(147kW) 10.05 → 02.13	G16497	MK194 PK163			G1057	MK203 PK078			

OCTAVIA II Combi (1Z5) 02.2004 - 06.2013 AWD

1.6 TDI 4x4(77kW) 06.09 → 02.13 2.0 TDI 4x4(81kW) 05.11 → 02.13	G16495	MK194 PK163			G1057	MK203 PK078			
1.8 TSI 4x4(112;118kW) 11.08 → 02.13 2.0 TDI 16V 4x4(103kW) 05.10 → 02.13	G16497	MK194 PK163			G1057	MK203 PK078			
1.9 TDI 4x4(77kW) 11.04 → 12.10	G16497	MK194 PK163	→ 05.06 Diam 55mm (B)		23987	MK203 PK078	→ 05.09		
	G16495	MK194 PK163	05.06 → Diam 50mm (A)		G1057	MK203 PK078	05.09 →		
2.0 FSI 4x4(110kW) 11.04 → 04.09	G16497	MK194 PK163			23987	MK203 PK078			
2.0 TDI 4x4(103kW) 07.06 → 05.10	G16497	MK194 PK163			23987	MK203 PK078	→ 05.09		
					G1057	MK203 PK078	05.09 →		

OCTAVIA II Combi (1Z5) 02.2004 - 06.2013 FWD

1.2 TSI(77kW) 02.10 → 04.13 1.4(55;59kW) 05.04 → 06.13 1.4 TSI(90kW) 11.08 → 06.13 1.6(75kW) 09.04 → 06.13 1.6 FSI(85kW) 02.04 → 10.08 1.6 LPG(75kW) 08.09 → 11.12 1.6 MultiFuel(75kW) 01.08 → 06.13 1.6 TDI(77kW) 06.09 → 04.13 2.0 TDI(81kW) 03.10 → 06.13	G16495	MK194 PK163			G1057	MK203 PK078			
1.8 TSI(112;118kW) 06.07 → 06.13 2.0 FSI(110kW) 11.04 → 10.08 2.0 TDI(103kW) 11.05 → 05.10 2.0 TDI 16V(100;103kW) 02.04 → 05.13 2.0 TDI RS(125kW) 04.06 → 02.13 2.0 TFSI(147kW) 10.05 → 02.13	G16497	MK194 PK163			G1057	MK203 PK078			
1.9 TDI(77kW) 09.04 → 12.10	G16497	MK194 PK163	→ 05.06 Diam 55mm (B)		G1057	MK203 PK078			
	G16495	MK194 PK163	05.06 → Diam 50mm (A)						



MONROE	SHOCK	MK PK	i		SHOCK	MK PK	i	

OCTAVIA III Hatch / Combi (5E) 11.2012 - 03.2021 AWD

1.6 TDI 4x4(77;81;85kW)	11.12 → 10.20	742116SP	MK411 PK422		⊥		376195SP	MK503 PK424		⊥
1.8 TSI 4x4(132kW) 2.0 TDI / TDI RS 4x4(135kW) 2.0 TSI 4x4(140kW)	11.12 → 10.20 05.13 → 10.20 02.19 → 10.20	742117SP	MK411 PK468		⊥		376195SP	MK503 PK424		⊥
		C2516S			⊥		C1521S			⊥
2.0 TDI 4x4(110kW)	11.12 → 10.20	742116SP	MK411 PK422		⊥		376195SP	MK503 PK424		⊥
		C2516S			⊥		C1521S			⊥

OCTAVIA III Hatch / Combi (5E) 11.2012 - 03.2021 FWD

1.0 TSI(85kW) 1.2 TSI(63;77;81kW) 1.4 TSI G-TEC(81kW) 1.6(81kW) 1.6 SRE(81kW) 1.6 TDI(66;77;81;85kW)	05.16 → 10.20 11.12 → 02.17 11.12 → 02.17 01.14 → 10.20 01.14 → 02.17 11.12 → 10.20	742116SP	MK411 PK422		⊥		376194SP	MK503 PK424		⊥
1.4 TSI(103;110kW) 1.5 TSI(110kW) 1.5 TSI G-TEC(96kW) 2.0 TDI(105;110kW)	11.12 → 10.20 02.17 → 10.20 01.19 → 10.20 11.12 → 10.20	742116SP	MK411 PK422		⊥		376194SP	MK503 PK424		⊥
		C2516S			⊥		C1520S			⊥
1.8 TSI(132kW) 2.0 TDI RS(135kW) 2.0 TSI(140kW) 2.0 TSI RS(162;169;180kW)	11.12 → 10.20 05.13 → 10.20 02.17 → 10.20 11.12 → 10.20	742117SP	MK411 PK468		⊥		376195SP	MK503 PK424		⊥
		C2516S			⊥		C1521S			⊥

OCTAVIA IV Combi (NX5, PV5) 11.2019 - AWD

		742269SP	MK411 PK422		⊥		376195SP	MK503 PK424		⊥

OCTAVIA IV Combi (NX5, PV5) 11.2019 - FWD

1.0 TSI(81kW) 1.0 TSI e-TEC(81kW) 1.4 TSI(110kW) 1.5 TSI(110kW) 1.5 TSI e-TEC(110kW) 1.5 TSI G-TEC(96kW) 2.0 TDI(85;105;110kW) 2.0 TDI RS(147kW) 2.0 TSI RS(180kW)	06.20 → 06.20 → 06.20 → 11.19 → 11.20 → 06.20 → 11.19 → 07.20 → 03.20 →	742269SP	MK411 PK422		⊥		376195SP	MK503 PK424		⊥
							376194SP	MK503 PK424		⊥
1.4 TSI iV(150kW) 1.4 TSI RS iV(180kW)	06.20 → 06.20 →	742269SP	MK411 PK422		⊥		376195SP	MK503 PK424		⊥

OCTAVIA IV (NX3, NN3, PV3) 01.2020 - AWD

		742269SP	MK411 PK422		⊥		376195SP	MK503 PK424		⊥



MONROE

OCTAVIA IV (NX3, NN3, PV3) 01.2020 - FWD

		SHOCK	MK PK			SHOCK	MK PK		
1.0 TSI(81kW)	06.20 →	742269SP	MK411 PK422			376195SP	MK503 PK424		
1.0 TSI e-TEC(81kW)	06.20 →								
1.4 TSI(110kW)	01.21 →								
1.5 TSI(110kW)	01.20 →								
1.5 TSI e-TEC(110kW)	11.20 →								
1.5 TSI G-TEC(96kW)	06.20 →					376194SP	MK503 PK424		
1.6 SRE(81kW)	07.20 →								
2.0 TDI(85;105;110kW)	01.20 →								
2.0 TDI RS(147kW)	07.20 →								
2.0 TSI RS(180kW)	03.20 →								
1.4 TSI iV(150kW)	06.20 →	742269SP	MK411 PK422			376195SP	MK503 PK424		
1.4 TSI RS iV(180kW)	06.20 →								

RAPID Hatch / Spaceback (NH) 07.2012 - FWD

		G8109	MK077 MK344 PK076			G1239	MK118 PK078		

ROOMSTER MPV / Praktik (5J7) 03.2006 - 05.2015 FWD

		16451	MK156 PK012			23925	MK118 PK078		

SCALA (NW1) 02.2019 - FWD

1.0 TGI CNG(66kW)	11.19 →	G8628	MK411 PK422			G1380	MK436		
1.0 TSI(70;81;85kW)	02.19 →								
1.5 TSI(110kW)	02.19 →								
1.6 TDI(85kW)	02.19 →								
1.6 SRE(81kW)	02.19 →	G8628	MK411 PK422			G1380	MK436		
1.6 TDI(70kW)	09.19 →								

SUPERB I (3U4) 12.2001 - 03.2008 FWD

		26663	MK190 PK088			G1361	MK187 PK101	HD	
						45008	MK187 PK101	ND	

SUPERB II Hatch / Estate (3T) 03.2008 - 05.2015 AWD

		G16497	MK194 PK163			G1057	MK203 PK078		

SUPERB II Hatch / Estate (3T) 03.2008 - 05.2015 FWD

		G16497	MK194 PK163			G1057	MK203 PK078		

SUPERB III Hatch / Estate (3V) 03.2015 - AWD

1.4 TSI 4x4(110kW)	03.15 →	742269SP	MK411 PK422			376246SP	MK503 PK424 PK472		
2.0 TDI 4x4(110;140;147kW)	03.15 →								
2.0 TSI 4x4(200;206kW)	03.15 →	C2516S				C1521S		OrgNo:1JP	
2.0 TDI 4x4(147kW)	09.20 →	742269SP	MK411 PK422			376246SP	MK503 PK424 PK472		
		C2516S				C1521S			



MONROE	SHOCK	MK PK	i		SHOCK	MK PK	i	

SUPERB III Hatch / Estate (3V) 03.2015 - FWD

	742269SP	MK411 PK422	-SP		376246SP	MK503 PK424 PK472	-SP	
	C2516S		SP		C1521S		OrgNo:1JP SP	
2.0 TDI(90;147kW) 07.20 →	742269SP	MK411 PK422			376246SP	MK503 PK424 PK472		
	C2516S		SP		C1521S		SP,	

YETI (5L) 05.2009 - 12.2017 AWD

	G16495	MK194 PK163			G1057	MK203 PK078		

YETI (5L) 05.2009 - 12.2017 FWD

	G16495	MK194 PK163			G1057	MK203 PK078		

SMART

CABRIO (450) 03.2000 - 01.2004 RWD

0.6 (450.432)(52kW) 06.02 → 01.04 0.6 (S1OLD2, 450.452)(45kW) 01.01 → 01.04 0.7 (450.452, 450.432)(45kW) 01.03 → 01.04 0.8 CDI (S1OLC1, 450.401, 450.402, 450.403, 450.400)(30kW) 03.01 → 01.04	G7086	MK396 PK349			G1080	PK350		
0.6 (S1OLA1, 450.441, 450.442, 450.443)(40kW) 03.00 → 01.04	G7085	MK396 PK349	→ 12.00 →Ch. No:H300020		G1080	PK350		
	G7086	MK396 PK349	01.01 → Ch. No:H300021 →					

CITY-COUPE (450) 07.1998 - 01.2004 RWD

0.6 (450.330, 450.332)(52kW) 06.02 → 01.04 0.7 (450.330)(37kW) 01.03 → 01.04	G7086	MK396 PK349			G1080	PK350		
0.6 (450.352, 450.353)(45kW) 01.01 → 01.04 0.7 (450.333)(55kW) 01.03 → 01.04 0.7 (450.352, 450.353)(45kW) 01.03 → 01.04	G7086	MK396 PK349	-Brabus		G1080	PK350	-Brabus	
0.6 (S1CLA1, 450.341)(40kW) 07.98 → 01.04 0.6 (S1CLB1, 450.331, 450.336)(33kW) 07.98 → 01.04	G7085	MK396 PK349	→ 12.01 -Brabus		G1080	PK350	-Brabus	
0.8 CDI (S1CLC1, 450.300, 450.301, 450.302, 450.303,...(30kW) 11.99 → 01.04	G7086	MK396 PK349	01.02 → -Brabus					

CROSSBLADE (450) 06.2002 - 12.2003 RWD

	G7086	MK396 PK349	-SP					



MONROE	SHOCK	MK PK	i		SHOCK	MK PK	i	

FORFOUR (454) 01.2004 - 06.2006 FWD

	G7364	MK366	-Brabus - SP, ND		G1099	PK304	-Brabus - SP, ND	
	G7363	MK366	-Brabus - SP, ND					

FORFOUR Hatchback (453) 07.2014 - RWD

	742271SP	MK418	(-) Brabus		376242SP		(-) Brabus	

FORTWO Cabrio (450) 01.2004 - 01.2007 RWD

	G7086	MK396 PK349	-Brabus		G1080	PK350	-Brabus	

FORTWO Coupe (450) 01.2004 - 02.2007 RWD

	G7086	MK396 PK349	-Brabus		G1080	PK350	-Brabus	

FORTWO Cabrio (451) 01.2007 - RWD

0.8 CDi (451.400)(33kW) 01.07 → 0.8 CDi (451.401)(40kW) 08.09 → 1.0 (451.431, 451.480)(52kW) 01.07 → 1.0 Brabus (451.433)(72kW) 01.08 → 1.0 Turbo (451.432)(62kW) 01.07 → electric drive (451.490)(35kW) 12.11 → 12.12 electric drive (451.490, 451.491)(20;55kW) 12.10 → electric drive Brabus (451.492)(60kW) 01.13 →	G7104	MK396 PK388			43133		- SP	
1.0 Brabus(88kW) 04.12 →	G7104	MK396 PK388	→ 06.14 SP		43133			
1.0 Turbo Brabus (451.433)(75kW) 07.10 →	G7104	MK396 PK388	→ 06.14 SP		43133		→ 06.14 - SP	
electric drive (451.491)(30kW) 11.09 → 12.11	G7104	MK396 PK388			43133			

FORTWO Coupe (451) 01.2007 - RWD

0.8 CDi (451.300)(33kW) 01.07 → 0.8 CDi (451.301)(40kW) 08.09 → 1.0 (451.330, 451.334)(45kW) 01.07 → 1.0 (451.331, 451.380)(52kW) 01.07 → 1.0 Brabus (451.333)(72kW) 01.08 → 1.0 Turbo (451.332)(62kW) 01.07 → 1.0 Turbo Brabus (451.333)(75kW) 07.10 → electric drive (451.390)(35kW) 12.11 → 12.12 electric drive (451.390, 451.391)(55kW) 01.13 → electric drive Brabus (451.392)(60kW) 01.13 →	G7104	MK396 PK388			43133		- SP	
electric drive (451.391)(30kW) 11.09 → 12.11	G7104	MK396 PK388			43133			
electric drive (451.391, 451.390)(20kW) 12.10 → 12.12	G7104	MK396 PK388	SP		43133		- SP	

MONROE	SHOCK	MK PK	i		SHOCK	MK PK	i	

FORTWO Coupe (453) 07.2014 - RWD

	742271SP	MK418			376242SP			

FORTWO Convertible (453) 09.2015 - RWD

	742271SP	MK418			376242SP			

ROADSTER (452) 04.2003 - 11.2005 RWD

	G7086	MK396 PK349			G1080	PK350		

ROADSTER Coupe (452) 04.2003 - 11.2005 RWD

	G7086	MK396 PK349			G1080	PK350		

SSANGYONG

ACTYON I 11.2005 - AWD

	D7009S							

ACTYON I 11.2005 - RWD

	D7009S							

ACTYON SPORTS I (QJ) 11.2005 - AWD

	D7009S							

ACTYON SPORTS I (QJ) 11.2005 - RWD

	D7009S							

KORANDO (KJ) 12.1996 - 11.2006 AWD

	D7704S		+ABS		D7640S		+ABS	

KORANDO Cabrio (KJ) 12.1996 - 11.2006 AWD

	D7704S		+ABS		D7640S		+ABS	

KYRON 05.2005 - 12.2014 AWD

2.0 Xdi 4x4(101kW) 05.05 → 12.14	D7009S							
2.0 Xdi 4x4(100;104kW) 05.05 → 12.14 2.3 4x4(110kW) 11.06 → 12.14 2.7 Xdi 4x4(120;121kW) 05.05 → 12.14	D7009S				D9004S			
					D9003S			

KYRON 05.2005 - 12.2014 RWD

					D9004S		09.05 →	
					D9003S		09.05 →	



MONROE	SHOCK	MK PK	i		SHOCK	MK PK	i	

MUSSO (FJ) 01.1993 - 09.2007 AWD

	D8486S				D8481S			

REXTON / REXTON II (GAB_) 04.2002 - AWD

2.3 RX230 4x4(110kW) 05.02 → 08.06 2.7 D 4x4(137kW) 06.06 → 2.7 Xdi 4x4(121kW) 05.04 → 05.12 2.9 TD(88kW) 04.02 → 08.06 3.2 RX320 4x4(162kW) 04.02 →	D7009S		Rexton;Rexton II		D8021S		Rexton	
2.7 Xdi(120kW) 08.04 → 2.7 Xdi 4x4(118kW) 03.11 → 04.13 2.7 Xdi Turbo 4x4(132kW) 03.08 →	D7009S		→ 04.13					

REXTON / REXTON II (GAB_) 04.2002 - RWD

	D7009S				D8021S			

REXTON / REXTON II VAN 04.2002 - AWD

	D7009S		→ 05.12					

REXTON W / REXTON 07.2012 - RWD

	D7009S		→ 03.14					

SUBARU

FORESTER (SF_) 03.1997 - 09.2002 AWD

	16484	MK167 PK321	→ 05.02					
	16483	MK167 PK321	→ 05.02					

FORESTER (SG_) 02.2002 - 12.2012 AWD

2.0 AWD (SG5)(92kW) 06.02 → 05.05 2.0 X AWD (SG5)(116kW) 06.05 → 05.08 2.0 S Turbo AWD (SG5)(130kW) 02.02 → 05.05					G8140	MK292 PK320	-	
					G8139	MK292 PK320	-	
2.5 AWD (SG9)(155kW) 12.03 → 05.05 2.5 RX Nato AWD (SG9)(115kW) 11.02 → 12.08					G8140	MK292 PK320		
					G8139	MK292 PK320		

IMPREZA Saloon / Estate / Coupe (GC, GFC, GF) 08.1992 - 09.2001 AWD

1.6 AWD (GC4)(66kW) 12.96 → 12.00 1.6 i AWD (GC4)(66;70kW) 08.92 → 12.00 1.6 i AWD (GF4)(66;70kW) 08.92 → 12.00 1.8 i AWD (GC6)(76kW) 08.92 → 12.00 1.8 i AWD (GF6)(76kW) 08.92 → 12.00 2.0 AWD (GC8)(85kW) 12.95 → 12.00 2.0 i 16V AWD (GF8)(92kW) 06.98 → 12.00 2.0 i AWD (GC8)(85;92kW) 10.95 → 12.00 2.0 i AWD (GF8)(85kW) 12.95 → 12.00	G16480	MK167	-Outback		G16702	MK260	-Outback	
	G16479	MK167	-Outback		G16701	MK260	-Outback	

MONROE	SHOCK	MK PK	i		SHOCK	MK PK	i	
2.0 AWD (GC8)(206kW) 09.98 → 09.00 2.0 i Turbo AWD (GF8)(155kW) 03.94 → 12.00 2.0 Turbo AWD (GC8)(155kW) 12.96 → 12.00 2.0 Turbo GT AWD (GC8)(155;160kW) 03.94 → 12.00 2.0 Turbo GT AWD (GF8)(160kW) 06.98 → 12.00	G16480	MK167						
	G16479	MK167						

IMPREZA Saloon / Estate / Coupe (GC, GFC, GF) 08.1992 - 09.2001 FWD

	G16480	MK167						
	G16479	MK167						
1.8(76kW) 01.93 → 10.95	G16480	MK167						
	G16479	MK167						

JUSTY II (JMA, MS) 10.1995 - 11.2003 AWD

	16164	PK004			16125			

JUSTY III (G3X) 09.2003 - AWD

	G9502		12.03 → 08.07		G21658	PK169	12.03 → 08.07	
	G9501		12.03 → 08.07					

JUSTY IV 01.2007 - AWD

					G1146		→ 03.12	

JUSTY IV 01.2007 - FWD

					G1146			

LEGACY I Saloon / Estate (BC) 01.1989 - 12.1995 AWD

					G16702	MK260		
					G16701	MK260		

LEGACY II Saloon / Estate (BD, BG) 01.1994 - 10.1999 AWD

					G16702	MK260	→ 05.96	
					G16701	MK260	→ 05.96	
2.0 i 4WD (BD5)(85kW) 09.94 → 03.99 2.0 i 4WD (BG5)(85kW) 09.94 → 11.98 2.2 i 4WD (BD7)(94kW) 09.94 → 03.99 2.2 i 4WD (BG7)(94;100kW) 02.94 → 12.98	G16480	MK167						
	G16479	MK167						

MONROE	SHOCK	MK PK	i		SHOCK	MK PK	i	
2.2 i 4WD (BD7)(96kW) 06.96 → 03.99 2.2 i 4WD (BG7)(96kW) 06.96 → 11.98 2.5 i 4WD (BD9)(110kW) 06.96 → 03.99 2.5 i 4WD (BG9)(110kW) 06.96 → 11.98	16484	MK167 PK321	-					
	16483	MK167 PK321	-					
	G16480	MK167	-Outback -					
	G16479	MK167	-Outback -					

LEGACY II Saloon / Estate (BD, BG) 01.1994 - 10.1999 FWD

	G16480	MK167	-					
	G16479	MK167	-					

LEGACY III Saloon / Estate (BE, BH) 10.1998 - 08.2003 AWD

					71354ST	MK289	-Outback	

LEGACY IV Estate (BP) 09.2003 - 12.2009 AWD

					G2132	MK289	-	

LEONE III 11.1984 - 12.1994 FWD

					23356		4	

XT Coupe (XT) 11.1984 - 12.1991 AWD

					23356		2, -XT6 -	

XT Coupe (XT) 11.1984 - 12.1991 FWD

					23356		2 -	

SUZUKI

ACROSS (A5Z_) 06.2020 - AWD

					G1457			

ALTO VI (FF) 09.2004 - 12.2009 FWD

	G7287				G21641			
	G7286							

ALTO VII (GF) 01.2009 - FWD

					G1246		Alto	



MONROE	SHOCK	MK PK	i		SHOCK	MK PK	i	

BALENO Hatchback (EG) 03.1995 - 05.2002 AWD

	G16239				G16241			
	G16238				G16240			

BALENO Hatchback (EG) 03.1995 - 05.2002 FWD

	G16239				G16241			
	G16238				G16240			

BALENO Estate (EG) 04.1995 - 04.2005 AWD

	G16239				G16241			
	G16238				G16240			

BALENO Estate (EG) 04.1995 - 04.2005 FWD

1.3 16V (SY413)(63kW) 03.97 → 05.02 1.6 i 16V (SY416)(72kW) 08.96 → 05.02	G16239				G16241			
	G16238				G16240			
1.6 i 16V (SY416)(73kW) 08.96 → 05.02	G16239				G16241			
	G16238				G16240			
1.8 i 16V (SY418)(89kW) 08.96 → 05.02 1.9 TD (SY419)(55kW) 04.98 → 05.02	G16239							
	G16238							
					G16241		ND	
					G16240		ND	

BALENO (EG) 03.1995 - 12.2009 AWD

	G16239				G16241			
	G16238				G16240			

BALENO (EG) 03.1995 - 12.2009 FWD

	G16239				G16241			
	G16238				G16240			

BALENO (FW, EW) 02.2016 - FWD

	G7912				G1377			
	G7911							



MONROE	SHOCK	MK PK	i		SHOCK	MK PK	i	

CELERIO (LF) 02.2014 - FWD

	G9514			⊥	G1272			⊥
	G9513			⊥				

GRAND VITARA I Open Off-Road Vehicle (GT) 03.1998 - 09.2005 AWD

1.6 4x4 (SQ416)(69kW) 03.98 → 07.03	D0201S	MK139		⊥	D7644S		08.98 →	⊥
2.0 4x4 (SQ420)(94kW) 03.98 → 07.03					D7644S			⊥

GRAND VITARA I (FT, HT) 03.1998 - 08.2008 AWD

1.6 4x4 (SQ416)(69;71;73kW) 03.98 → 09.05 2.0 4x4 (SQ 420)(103kW) 04.98 → 08.05 2.0 4x4 (TA52, TL52, SQ420)(94kW) 03.98 → 07.03 2.0 HDI 110 4x4 (SQ420D, TD82V)(80kW) 02.01 → 12.03 2.0 TD 4x4 (SQ 420D)(63kW) 04.00 → 09.05 2.0 TD 4x4 (SQ420D)(64kW) 03.98 → 07.03 2.5 V6 24V 4x4 (SQ625)(116kW) 04.01 → 07.03 2.5 V6 24V 4x4 (TD62, SQ625)(106kW) 04.98 → 07.03	D0203L	MK356	Grand Escudo;Grand Vitara	⊥	D7644S		Grand Escudo;Grand Vitara	⊥
	D0202R	MK356	Grand Escudo;Grand Vitara	⊥				
2.0 4x4 (SQ 420)(97kW) 08.98 → 12.00	D0201S	MK139		⊥	D7644S			⊥
2.0 HDI 110 16V 4x4 (SQ420D, TD83V)(80kW) 07.01 → 09.05	D0203L	MK356	Grand Vitara	⊥	D7644S		Grand Vitara	⊥
	D0202R	MK356	Grand Vitara	⊥				
	D0016L	MK356	01.04 → Grand Vitara XL-7	⊥	D7015S		01.04 → Grand Vitara XL-7	⊥
	D0015R	MK356	01.04 → Grand Vitara XL-7	⊥				
2.7 4x4 (JA627, SQ627W2)(127kW) 09.01 → 07.03 2.7 4x4 (TX92, JA627)(135kW) 04.03 → 07.03	D0016L	MK356	Grand Escudo;Grand Vitara XL-7;XL7	⊥	D7015S		Grand Escudo;Grand Vitara XL-7;XL7	⊥
	D0015R	MK356	Grand Escudo;Grand Vitara XL-7;XL7	⊥				

GRAND VITARA II (JT, TE, TD) 04.2005 - AWD

1.6 All-wheel Drive (JB416)(78kW) 04.05 → 02.15 1.6 All-wheel Drive (TA74, JB416)(73kW) 09.05 → 02.15 1.9 DDiS All-wheel Drive (JT419, TD44, JB419WD, JB419XD,...(95kW) 10.05 → 02.15 2.0 All-wheel Drive (TD54, JB420)(103kW) 10.05 → 02.15 2.4 All-wheel Drive (JB424)(124kW) 01.09 → 2.4 All-wheel Drive (JT424, JB424, TDA4)(122kW) 01.09 → 2.7 All-wheel Drive (JB627)(138kW) 04.05 → 08.08 2.7 All-wheel Drive (JB627, TD94V)(136kW) 01.07 → 12.08	D0030L	MK497 PK324	Grand Escudo;Grand Vitara	⊥	D7020S		Grand Escudo;Grand Vitara	○
	D0029R	MK497 PK324	Grand Escudo;Grand Vitara	⊥				

MONROE	SHOCK	MK PK	i		SHOCK	MK PK	i	
3.2 All-wheel Drive (JB632, 06.08 → 02.15 TDB4)(165kW) 3.2 All-wheel Drive (TDB4, 01.09 → 02.15 JT632, JB632)(171kW)					D7020S			
GRAND VITARA II (JT, TE, TD) 04.2005 - RWD								
	D0030L	MK497 PK324			D7020S			
	D0029R	MK497 PK324						
IGNIS I (FH) 10.2000 - 12.2005 AWD								
					G21658	PK169		
IGNIS I (FH) 10.2000 - 12.2005 FWD								
					G21658	PK169		
IGNIS II (MH) 08.2003 - AWD								
	G9502		→ 12.12		G21658	PK169	→ 12.12	
	G9501		→ 12.12					
IGNIS II (MH) 08.2003 - FWD								
1.3 (RM413)(69kW) 09.03 → 1.5 (RM415)(73kW) 09.03 →	G9502		→ 12.11		G21658	PK169	→ 12.11	
	G9501		→ 12.11					
1.3 DDiS (RM413D)(51kW) 09.03 →					G21658	PK169	→ 12.12	
IGNIS III (MF, FF) 10.2016 - AWD								
					G1272			
IGNIS III (MF, FF) 10.2016 - FWD								
					G1272			
JIMNY Closed Off-Road Vehicle (SN) 07.1998 - AWD								
1.3 4x4 (SN413)(63kW) 09.98 → 08.00 1.3 16V 4x4 (SN413)(63kW) 08.05 → 1.3 16V 4WD (SN413)(59;60kW) 09.98 → 1.5 DDiS 4x4(63kW) 08.05 → 1.5 DDiS 4WD (SN415D)(48kW) 12.03 →	D7705S				D7706S			
1.3 4WD (SN413)(62kW) 05.14 →					D7706S			
JIMNY Closed Off-Road Vehicle (SN) 07.1998 - RWD								
	D7705S				D7706S			



MONROE	SHOCK	MK PK	i		SHOCK	MK PK	i	

JIMNY Open Off-Road Vehicle (SN) 01.1998 - AWD

1.3 4WD (SN413)(63kW) 03.13 →					D7706S			
1.3 16V 4WD (SN413)(59kW) 09.98 →	D7705S		→ 04.01		D7706S		→ 04.01	

JIMNY Open Off-Road Vehicle (SN) 01.1998 - RWD

	D7705S				D7706S			

LJ80 (OL) 11.1977 - 01.1984 AWD

	D7029S							

SAMURAI Closed Off-Road Vehicle (SJ_) 09.1984 - 12.2004 AWD

1.0 All-wheel Drive (SJ410)(33kW) 11.88 → 12.04	D7029S		→ 10.94		D8443S		→ 10.94	
1.3 (SJ 413)(49;52;63kW) 11.88 → 12.04 1.3 All-wheel Drive(47kW) 09.84 → 12.94 1.3 All-wheel Drive (SJ413)(44;47;59kW) 11.88 → 12.04 1.3 All-wheel Drive (SJ413, SJ70, SJ80)(51kW) 11.88 → 12.04 1.9 D All-wheel Drive(47kW) 11.98 → 12.04 1.9 TD All-wheel Drive (SJ419TD)(46kW) 11.98 → 12.04	D7029S				D7014S			

SAMURAI Closed Off-Road Vehicle (SJ_) 09.1984 - 12.2004 RWD

	D7029S				D7014S			

SAMURAI Open Off-Road Vehicle (SJ_) 04.1988 - 12.2004 AWD

1.0 All-wheel Drive (SJ410)(33kW) 05.90 → 10.94	D7029S				D8443S			
1.3 (SJ413)(47;51kW) 04.88 → 08.98 1.3 All-wheel Drive (SJ413)(49kW) 08.89 → 07.92 1.9 D (SJ419)(46kW) 09.00 → 12.04	D7029S				D7014S			

SJ410 09.1979 - 07.1991 AWD

	D7029S				D8443S			

SJ410 Cabrio (OS) 09.1981 - 07.1991 AWD

	D7029S				D8443S			

SJ413 (OS) 09.1984 - 03.1991 AWD

1.3 (SJ 413)(63kW) 11.88 → 08.90	D7029S		Samurai		D7014S		Samurai	
1.3 (SJ413)(44;47kW) 09.84 → 08.90	D7029S		→ 12.88		D8443S		→ 12.88	

SPLASH (EX) 01.2008 - FWD

		SHOCK	MK PK			SHOCK	MK PK		
1.0 (A5B310)(48;50kW) 01.08 → 1.2 (A5B412)(63kW) 01.08 → 1.2 VVT (A5B412)(69kW) 09.10 → 1.3 CDTI (A5B413D)(55kW) 01.08 →		G7274	MK480 PK343	→ 12.14		G1131	PK340	→ 12.14	
		G7273	MK480 PK343	→ 12.14					
1.2 LPG(63kW) 04.08 → 12.14 1.2 VVT (A5B412)(66kW) 06.11 →						G1131	PK340		

SWACE (AMZ_) 10.2020 - FWD

						G1457			

SWIFT II Saloon (AH, AJ) 03.1989 - 05.2001 AWD

		16164	PK004	Ch. No:JSAE... → ORIG. J		16125		Ch. No:JSAE... → ORIG. J	

SWIFT II Saloon (AH, AJ) 03.1989 - 05.2001 FWD

1.0(39kW) 01.94 → 05.01		16164	PK004	Ch. No:TSMM... → ORIG. HU		16125		Ch. No:TSMM... → ORIG. HU	
1.3 (SF413, AH35, MA)(50kW) 01.91 → 12.95 1.6 (SF416, AH14)(70kW) 11.89 → 12.91 1.6 i (SF416, AH14)(68kW) 01.90 → 05.01		16164	PK004	Swift Ch. No:JSAE...; TSMM... → ORIG. J HU		16125		Swift Ch. No:JSAE...; TSMM... → ORIG. J HU	

SWIFT II Hatchback (EA, MA) 03.1989 - 12.2005 AWD

		16164	PK004	ORIG. J		16125		ORIG. J	

SWIFT II Hatchback (EA, MA) 03.1989 - 12.2005 FWD

1.0 (SF310, AA44)(37kW) 03.89 → 05.01 1.0 i (SF310, AA44)(39kW) 01.95 → 12.05 1.3 (SF 413)(51kW) 03.89 → 10.96 1.3 (SF413)(63kW) 06.01 → 12.03 1.3 (SF413, AB35)(50kW) 03.89 → 05.01		16164	PK004	Swift Ch. No:JSAE...S 00140001; TSMM... → ORIG. J HU		16125		Swift Ch. No:JSAE...S 00100001; TSMM... → ORIG. J HU	
1.0 i (SF310, AA44)(40kW) 03.89 → 12.91						16125		Ch. No:JSAE...S 00100001 →, →Ch. No:JSAE...S 00140000 ORIG. J	
1.3 (SF 413)(52kW) 03.89 → 12.97		G16239		ND		G16241		ND	
		G16238		ND		G16240		ND	
1.3 GTi (SF413, AA34)(74kW) 03.89 → 05.01		16164	PK004	01.90 → Ch. No:JSAE...S 00104276 →, →Ch. No:JSAE...S 00140000 ORIG. J		16125		Ch. No:JSAE...S 00100001 →, →Ch. No:JSAE...S 00140000 ORIG. J	

SWIFT Convertible (SF413) 09.1991 - 10.1996 FWD

		16164	PK004			16125			



MONROE	SHOCK	MK PK	i		SHOCK	MK PK	i	

SWIFT III (MZ, EZ) 02.2005 - AWD

	G7343	MK481 PK343	→ 06.12		G1120	PK340	→ 06.12	
	G7342	MK481 PK343	→ 06.12					

SWIFT III (MZ, EZ) 02.2005 - FWD

1.2 (ZC71S)(66kW) 04.08 → 12.10 1.3 (RS413, ZC11S)(67;68kW) 02.05 → 1.3 DDiS (RS413D)(51;55kW) 08.05 → 1.5 (RS415)(75kW) 02.05 → 1.6 (RS416, RR 416, ZC31S)(92kW) 05.06 →	G7274	MK480 PK343	-GTi					
	G7273	MK480 PK343	-GTi					
					G1131	PK340		
1.3 LPG (RS 413)(68kW) 09.08 → 12.10					G1131	PK340		

SWIFT IV (FZ, NZ) 10.2010 - FWD

	G7452	MK421			G1214A			
	G7451	MK421						

SWIFT V (AZ) 01.2017 - FWD

1.0 (A2L310)(82kW) 04.17 → 1.0 SHVS (A2L310)(82kW) 04.17 → 1.2 (A2L412, ZC83S)(66kW) 04.17 → 1.2 Hybrid (Mild Hybrid) (A2L412)(61kW) 06.20 → 1.2 SHVS (A2L412)(66kW) 04.17 →	G7987				G1377			
	G7986							
1.4 Sport (A2L414, ZC33S)(103kW) 09.17 → 1.4 Sport SHVS(95kW) 03.20 →	G7987							
	G7986							

SX4 (EY, GY) 06.2006 - AWD

1.5 VVT 4x4 (RW 415)(82kW) 07.10 → 2.0 4x4 (RW415, RW416, RW420, YB41S)(107kW) 06.06 → 2.0 16V 4x4 (RW415, RW416, RW420)(112kW) 01.10 →					G1116		ND	
1.6 VVT 4x4 (RW416)(79;82;88kW) 06.06 → 1.9 DDiS 4x4 (RW419D)(88kW) 06.06 →	G7512	MK498 PK289	→ 12.15					
	G7511	MK498 PK289	→ 12.15					
					G1116		ND	
2.0 DDiS 4x4 (RW420D)(99kW) 07.09 →	G7512	MK498 PK289			G1116			
	G7511	MK498 PK289						

SX4 (EY, GY) 06.2006 - FWD

					G1116		ND	

MONROE	SHOCK	MK PK	i		SHOCK	MK PK	i	
1.6 LPG(79kW) 06.06 → 12.12					G1116			

SX4 Saloon (GY, RW) 10.2007 - AWD

	G7512	MK498 PK289						
	G7511	MK498 PK289						

SX4 Saloon (GY, RW) 10.2007 - FWD

					G1116		→ 12.15 ND	

SX4 S-CROSS (JY) 08.2013 - AWD

	G8627				376259SP			
	G8626							

SX4 S-CROSS (JY) 08.2013 - FWD

	G8627				376259SP			
	G8626							

VITARA (ET, TA, TD) 07.1988 - 12.2002 AWD

	D0201S	MK139	Escudo;Vitara		D7633S		4-doors;4-doors, Escudo;4-doors, Vitara L	
					D7624S		2-doors;2-doors, Escudo;2-doors, Vitara S	

VITARA Cabrio (ET, TA) 07.1988 - 10.2002 AWD

	D0201S	MK139	Escudo;Vitara		D7633S		4-doors;4-doors, Escudo;4-doors, Vitara L	
					D7624S		2-doors;2-doors, Escudo;2-doors, Vitara S	

VITARA (LY) 02.2015 - AWD

	G8627				376259SP			
	G8626							

VITARA (LY) 02.2015 - FWD

	G8627				376259SP			
	G8626							



MONROE	SHOCK	MK PK	i		SHOCK	MK PK	i	

WAGON R Hatchback 03.2002 - 12.2012 FWD

1.0(44kW) 06.04 → 08.05	15063	MK367 PK312	Ch. No:128084 →	⊥				
	15062	MK367 PK312	Ch. No:128084 →	⊥				
					G21658	PK169	Ch. No:108216 →, →Ch. No:TSMMMA93S00210000	
1.2(59kW) 06.04 → 08.05					G21641			
1.3 (RB413)(65kW) 09.03 → 12.10	15063	MK367 PK312		⊥	G21658	PK169		
	15062	MK367 PK312		⊥				

WAGON R+ Hatchback (EM) 10.1997 - 10.2000 AWD

					G21641		05.98 → 01.00 Wagon R	

WAGON R+ Hatchback (EM) 10.1997 - 10.2000 FWD

					G21641		→ 01.00 Wagon R	

WAGON R+ Hatchback (MM) 05.2000 - AWD

	15063	MK367 PK312	→ 12.12	⊥	G21658	PK169	→ 12.12	
	15062	MK367 PK312	→ 12.12	⊥				

WAGON R+ Hatchback (MM) 05.2000 - FWD

	15063	MK367 PK312	→ 04.08 Wagon R	⊥	G21658	PK169	→ 04.08 Wagon R	
	15062	MK367 PK312	→ 04.08 Wagon R	⊥				

X-90 (EL) 09.1995 - 12.1997 AWD

	D0201S	MK139		⊥	D7624S			⊥

X-90 (EL) 09.1995 - 12.1997 RWD

	D0201S	MK139		⊥	D7624S			⊥

TALBOT

SAMBA 01.1981 - 12.1987 FWD

	R11502	PK006		⊥				

TAGORA 06.1980 - 12.1987 RWD

	MR999	PK024	→ 07.83	⊥	R5418		→ 07.83	⊥

	SHOCK	MK PK			SHOCK	MK PK		
MONROE			i				i	

TOYOTA

4 RUNNER II (_N1_) 08.1987 - 12.1996 AWD

	D6432S				D4432S			

4 RUNNER III (_N18_) 11.1995 - 07.2003 AWD

	D6432S		4 Runner;4 Runner (Nato)		D4432S		4 Runner;4 Runner (Nato)	

AURION (_V4_) 03.2006 - 09.2011 FWD

	72308ST				72310ST			
	72307ST				72309ST			

AURION (_V5_) 09.2011 - 03.2018 FWD

	G8302							
	G8301							

AURIS E15 Hatch / Van 10.2006 - 09.2012 FWD

1.33 Dual-VVTi (NRE150_, NRE150R)(73;74kW) 05.09 → 09.12 1.4 (ZZE150_, ZZE150R)(71kW) 03.07 → 09.12 1.4 D-4D (NDE150)(66kW) 03.07 → 09.12 1.4 D-4D (NDE150_, NDE150R)(66kW) 03.07 → 09.12 1.6 (ZRE151_, ZRE151R)(91;97kW) 03.07 → 09.12 1.8 (ZRE152_, ZRE152)(106;108kW) 02.09 → 09.12 2.0 D-4D (ADE150_, ADE150R)(93kW) 10.06 → 09.12	G8120	MK331 PK181	ND		G1095	PK415	ND	
	G8119	MK331 PK181	ND					
1.8 Hybrid (ZWE150_, ZWE150R)(100kW) 09.10 → 09.12	G8120	MK331 PK181	09.11 →					
	G8119	MK331 PK181	09.11 →					
					G1095	PK415		
2.2 D (ADE157_, ADE151_, ADE151R, ADE157R)(130kW) 11.06 → 09.12	G8120	MK331 PK181	ND		G1097		ND	
	G8119	MK331 PK181	ND					



MONROE	SHOCK	MK PK	i		SHOCK	MK PK	i	

AURIS E18 Hatch / Estate 10.2012 - 12.2018 FWD

1.2 (NRE185_, NRE185R)(85kW) 03.15 → 12.18 1.2 (NRE185_, NRE185R, NRE185H)(85kW) 03.15 → 12.18 1.6 (ZRE181_, ZRE185_, ZRE185R, ZRE181R)(97kW) 10.12 → 12.18 1.6 (ZRE185_)(97kW) 07.13 → 12.18 1.6 D4-D (WWE185_)(82kW) 04.15 → 12.18 1.8 Hybrid (ZWE186_, ZWE186R)(100kW) 10.12 → 12.18 1.8 Hybrid (ZWE186_, ZWE186R, ZWE186H)(100kW) 07.13 → 12.18 2.0 D-4D (ADE186_)(91kW) 07.13 → 04.15 2.0 D-4D (ADE186_, ADE186R)(91kW) 10.12 → 04.15	G8120	MK331 PK181							
	G8119	MK331 PK181							
					G1097		HD		
1.3 (NRE180_)(73kW) 07.13 → 12.18 1.3 (NRE180_, NRE180R)(73kW) 10.12 → 12.18 1.4 D-4D (NDE180_)(66kW) 07.13 → 12.18 1.4 D-4D (NDE180_, NDE180R)(66kW) 10.12 → 12.18	G8120	MK331 PK181							
	G8119	MK331 PK181							
					G1095	PK415	- HD		
1.8 (ZRE182_, ZRE182R)(103kW) 10.12 → 12.18 1.8 (ZRE186_)(102kW) 08.16 → 12.18					G1097		HD		

AURIS E18 VAN Hatchback Van 03.2013 - 12.2018 FWD

	G8120	MK331 PK181			G1095	PK415			
	G8119	MK331 PK181							

AVENSIS T22 Saloon / Hatch / Estate 09.1997 - 02.2003 FWD

	16747	MK241 PK079			16445	MK178 PK023			
	16746	MK241 PK079			16444	MK178 PK023			

AVENSIS T25 Saloon / Hatch / Estate 03.2003 - 11.2008 FWD

1.6 VVT-i (ZZT250_, ZZT250R)(81kW) 04.03 → 11.08 1.8 VVT-i (ZZT251_, ZZT251R)(95kW) 03.03 → 11.08 2.0 D-4D (ADT250_, ADT250R)(93kW) 03.06 → 11.08 2.0 D-4D (CDT250_, CDT250R)(85kW) 04.03 → 11.08 2.0 VVT-i (AZT250_, AZT250R)(108;114kW) 03.03 → 11.08 2.2 D-4D (ADT251_, ADT251R)(110kW) 10.05 → 11.08 2.2 D-CAT (ADT251_, ADT251R)(130kW) 07.05 → 11.08 2.4 VVT-i (AZT251_, AZT251R)(120kW) 10.03 → 10.08	G8092	MK241 PK146			G2119				
	G8091	MK241 PK146							
2.4 VVT-i (AZT251_, AZT251R)(125kW) 09.03 → 11.08	G8092	MK241 PK146	→ 03.06		G2119		→ 03.06		
2.4 VVT-i (AZT251_, AZT251R)(125kW) 09.03 → 11.08	G8092	MK241 PK146	→ 03.06		G2119		HD		

MONROE	SHOCK	MK PK	i		SHOCK	MK PK	i	

AVENSIS T27 Saloon / Estate 11.2008 - 10.2018 FWD

1.6 D4-D (WWT270_)(82kW) 04.15 → 10.18 2.0 D-4D (WWT271_)(105kW) 04.15 → 10.18	G8229		→ 10.18					
	G8228		→ 10.18					
1.6 VVT-i (ZRT270_, ZRT270R)(97kW) 11.08 → 10.18 1.8 VVT-i (ZRT271_, ZRT271R)(108kW) 11.08 → 10.18 2.0 D-4D (ADT270_, ADT270R)(91;93kW) 11.08 → 10.18 2.0 VVT-i (ZRT272_, ZRT272R)(112kW) 11.08 → 10.18 2.2 D-4D (ADT271_, ADT271R)(110;130kW) 11.08 → 10.18	G8229		→ 10.18		G1175	PK415	→ 10.18	
	G8228		→ 10.18					

AVENSIS VERSO (_M2_) 05.2001 - 12.2011 FWD

					G1318			

AYGO (_B1_) 02.2005 - 05.2014 FWD

	G7020	MK351 PK178			G1075	MK471 PK333		
	G7019	MK351 PK178						

AYGO Hatchback Van (_B1_) 07.2005 - 05.2014 FWD

	G7019	MK351 PK178			G1075	MK471 PK333		

AYGO (_B4_) 05.2014 - FWD

	G7020	MK351 PK178			G1075	MK471 PK333		
	G7019	MK351 PK178						

CAMRY (_V2_) 08.1996 - 02.2004 FWD

	16821	MK169L	SXV20, MCV20		G16823	MK223	SXV20, MCV20	
	16820	MK168R	SXV20, MCV20		G16822	MK223	SXV20, MCV20	

CAMRY Saloon (_V3_) 08.2001 - 11.2006 FWD

	71491	MK224	ACV30, MCV30		71493	MK223	ACV30, MCV30	
	71490	MK224	ACV30, MCV30		71492	MK223	ACV30, MCV30	

CAMRY Saloon (_V4_) 01.2006 - 12.2014 FWD

	72308ST		EUR		72310ST		EUR	
	72307ST		EUR		72309ST		EUR	

MONROE | SHOCK | MK PK | i | SHOCK | MK PK | i

CAMRY Saloon (_V5_) 09.2011 - 02.2019 FWD

2.0 (ACV51_, ACV51)(109kW) 2.5 Hybrid (AVV50_, AVV50R)(149kW) 3.5 (GSV50_)(183kW)	09.11 → 11.14 09.11 → 04.17 12.12 → 03.18	G8302			⊥				
		G8301			⊥				
2.5 (ASV50_, ASV50R)(133kW) 3.5 (GSV50_)(204kW)	01.12 → 03.18 09.11 → 12.17	G8302		ME ORIG. J	⊥				
		G8301		ME ORIG. J	⊥				
						G8304		ME	⊥
						G8303		ME	⊥

SOLARA Coupe (_V2_) 06.1998 - 12.2003 FWD

	16821	MK169L	SXV20, MCV20	⊥	G16823	MK223	SXV20, MCV20	⊥
	16820	MK168R	SXV20, MCV20	⊥	G16822	MK223	SXV20, MCV20	⊥

CARINA II (TA4_, TA6_) 05.1973 - 09.1983 RWD

					42022			⊥

CARINA III Estate (_A6_) 03.1981 - 09.1983 RWD

					42022			⊥

CARINA E VI (_T19_) 04.1992 - 09.1997 FWD

	G16609	PK079		⊥				
	G16608	PK079		⊥				

CARINA E VI Saloon (_T19_) 04.1992 - 09.1997 FWD

	G16609	PK079		⊥				
	G16608	PK079		⊥				
					G16597	PK023	ND	⊥
					G16596	PK023	ND	⊥

CARINA E VI Sportswagon (_T19_) 02.1992 - 09.1997 FWD

	G16609	PK079		⊥				
	G16608	PK079		⊥				
					G16597	PK023	Ch. No:JT...	⊥
					G16596	PK023	Ch. No:JT...	⊥



MONROE	SHOCK	MK PK	i		SHOCK	MK PK	i	

CARINA E VI (_T19_) 04.1992 - 09.1997 FWD

1.6 (AT190)(73;85kW) 12.93 → 09.97 1.6 16V (AT190_, AT190R)(78kW) 10.95 → 09.97 1.6 GLI (AT190)(79kW) 04.92 → 09.97 2.0 GLI (ST191)(98kW) 04.92 → 09.97 2.0 GTi (ST191)(116kW) 04.92 → 02.94 2.0 GTi 16V (ST191_, ST191R)(129kW) 03.94 → 09.97					G16597	PK023	ND	
					G16596	PK023	ND	
	G16609	PK079						
	G16608	PK079	-GTi					
1.8 (AT191)(79kW) 01.95 → 09.97 2.0 TD (CT190)(61kW) 01.96 → 09.97	G16609	PK079						
	G16608	PK079						
2.0 D (CT190)(54kW) 04.92 → 01.96	G16608	PK079	→ 05.93 Ch. No:JT...		G16597	PK023	- HD	
	G16609	PK079	08.93 → Ch. No:SB		G16596	PK023	ND	
2.0 i (ST191)(93kW) 12.93 → 09.97	G16609	PK079	11.94 → -GTi Ch. No:SB### ORIG. GB					
	G16608	PK079	11.94 → -GTi Ch. No:SB### ORIG. GB					
					G16597	PK023	11.94 → ND	
					G16596	PK023	11.94 → ND	

CARINA E VI Saloon (_T19_) 04.1992 - 09.1997 FWD

1.6 (AT190)(73;78;79kW) 01.93 → 09.97 1.6 16V (AT190_, AT190R)(85kW) 12.94 → 09.97 2.0 (ST191)(98kW) 01.93 → 09.97 2.0 GTi (ST191_, ST191R)(116kW) 04.92 → 12.95 2.0 i (ST191)(93kW) 12.92 → 09.97	G16609	PK079	-GTi					
	G16608	PK079	-GTi					
					G16597	PK023	ND	
					G16596	PK023	ND	
1.8 i 16V (AT191)(79kW) 01.95 → 09.97 2.0 TD (CT190_, CT190R)(61kW) 01.96 → 09.97	G16609	PK079						
	G16608	PK079						



MONROE	SHOCK	MK PK	i		SHOCK	MK PK	i	

2.0 D (CT190)(54kW) 08.92 → 01.96					G16597	PK023	ND	
					G16596	PK023	ND	
	G16609	PK079	→ 05.93 Ch. No:JT...					
	G16608	PK079	08.93 → Ch. No:SB...					
2.0 GTi 16V (ST191_, ST191R)(129kW) 03.94 → 09.97	G16609	PK079	ORIG. GB					
	G16608	PK079	ORIG. GB					
					G16597	PK023	ND	
					G16596	PK023	ND	

CARINA E VI Sportswagon (_T19_) 02.1992 - 09.1997 FWD

1.6 (AT190)(85kW) 04.92 → 09.97 1.6 GLI (AT190_, AT190R)(79kW) 01.93 → 09.97 1.6 i (AT190_, AT190R)(73kW) 02.95 → 09.97 1.8 i (AT191_, AT191R)(79kW) 02.95 → 09.97	G16609	PK079						
	G16608	PK079						
					G16597	PK023	Ch. No:JT...	
					G16596	PK023	Ch. No:JT...	
2.0 D (CT190_, CT190R)(54kW) 01.93 → 09.97	G16609	PK079	Ch. No:SB...					
	G16608	PK079	Ch. No:SB...					
					G16597	PK023	02.94 → Ch. No:JT...	
					G16596	PK023	02.94 → Ch. No:JT...	
2.0 GLI (ST191_, ST191R)(98kW) 01.93 → 09.97 2.0 i (ST191_, ST191R)(93kW) 05.95 → 09.97	G16609	PK079	Ch. No:SB### ORIG. GB					
	G16608	PK079	Ch. No:SB### ORIG. GB					
2.0 TD (CT190_, CT190R)(61kW) 01.96 → 09.97	G16609	PK079						
	G16608	PK079						

CELICA (_A4_) 08.1977 - 07.1981 RWD

1.6 ST (TA40_, TA40R)(66kW) 02.79 → 07.81					42022			
2.0 XT (RA40)(65kW) 01.80 → 07.81					42022			

MONROE	SHOCK	MK PK	i		SHOCK	MK PK	i	

CELICA Coupe (_A4_) 08.1977 - 07.1981 RWD

1.6 GT (TA4C)(80kW) 04.78 → 07.81 1.6 GT (TA40)(81kW) 04.80 → 07.81 1.6 LT (TA4C)(55kW) 02.79 → 07.81 1.6 ST (TA40)(63kW) 08.77 → 07.81 2.0 (RA40_)(86kW) 08.77 → 06.81					42022			
1.6 ST (TA40)(66kW) 02.79 → 07.81					42022			

CELICA (_A6_) 08.1981 - 12.1985 RWD

					42022			

CELICA Coupe (_A6_) 08.1981 - 12.1985 RWD

					42022		RA60	

CELICA Convertible (_T18_) 10.1989 - 11.1993 FWD

	MG244	MK170						

CELICA Coupe (_T18_) 09.1989 - 12.1994 AWD

	MG244	MK170						

CELICA Coupe (_T18_) 09.1989 - 12.1994 FWD

	MG244	MK170	Celica;Celica (Nato)					

CELICA Coupe (_T20_) 09.1993 - 11.1999 FWD

	G16678	MK293	→ 08.99 -Super Strut					
	G16677	MK293	→ 08.99 -Super Strut					

C-HR (_X1_) 10.2016 - AWD

	G8814				G1386			
	G8813							

C-HR (_X1_) 10.2016 - FWD

	G8814				G1386			
	G8813							

COROLLA Estate (_E7_) 12.1979 - 08.1989 FWD

					42022		→ 04.87	

COROLLA Estate (_E7_) 12.1979 - 08.1989 RWD

					42022			



MONROE	SHOCK	MK PK	i		SHOCK	MK PK	i	

COROLLA Compact (_E9_) 05.1987 - 10.1995 FWD



				G16107	MK180L PK023	Corolla;Corolla (Nato)	
				G16106	MK179R PK023	Corolla;Corolla (Nato)	

COROLLA Station Wagon (_E9_) 05.1987 - 10.1995 FWD



				G16107	MK180L PK023		
				G16106	MK179R PK023		

COROLLA Liftback (_E9_) 05.1987 - 04.1997 FWD

1.3 (EE90)(60kW) 07.87 → 04.92 1.3 i (EE90)(55kW) 08.87 → 04.92 1.6 (AE92)(66;70;77kW) 08.87 → 04.92 1.6 GTI (AE92_, AE92R)(92kW) 07.87 → 06.93 1.8 D (CE90)(47;49kW) 08.87 → 04.92					G16107	MK180L PK023	Corolla;Corolla (Nato)	
					G16106	MK179R PK023	Corolla;Corolla (Nato)	
1.6 EFi (AE92, AE93)(85kW) 05.92 → 04.97	G16176	MK088 PK026			G16178	MK180L PK023		
	G16175	MK088 PK026			G16177	MK179R PK023		

COROLLA (_E9_) 05.1987 - 09.1999 FWD



				G16107	MK180L PK023	Corolla;Corolla (Nato)	
				G16106	MK179R PK023	Corolla;Corolla (Nato)	

COROLLA Estate (_E10_) 09.1991 - 04.1998 FWD

1.3 12V (EE100_, EE100R)(53kW) 07.92 → 05.95 1.3 XLI (EE101_, EE101R)(55kW) 09.95 → 04.97 1.3 XLI 16V (EE101_, EE101R)(65kW) 07.92 → 09.95 1.6 Si (AE101_, AE101R)(84kW) 07.92 → 04.97	G16176	MK088 PK026		G16178	MK180L PK023		
	G16175	MK088 PK026		G16177	MK179R PK023		
2.0 D (CE100_, CE100R)(53kW) 07.92 → 04.97	G16646	MK088 PK026		G16178	MK180L PK023		
	G16645	MK088 PK026		G16177	MK179R PK023		

COROLLA (_E10_) 06.1991 - 11.1999 FWD

1.3 12V (EE100_, EE100R)(53kW) 07.92 → 04.97 1.3 XLI (EE101_, EE101R)(55kW) 09.95 → 04.97 1.3 XLI 16V (EE101)(65kW) 07.92 → 09.95 1.6 (AE101)(76kW) 07.92 → 07.95 1.6 (AE101_, AE101R)(85kW) 05.92 → 04.97 1.6 Si (AE101_, AE101R)(84kW) 09.95 → 04.97	G16176	MK088 PK026		G16178	MK180L PK023		
	G16175	MK088 PK026		G16177	MK179R PK023		
2.0 D (CE100_, CE100R)(53kW) 07.92 → 04.97	G16646	MK088 PK026		G16178	MK180L PK023		
	G16645	MK088 PK026		G16177	MK179R PK023		



MONROE	SHOCK	MK PK	i		SHOCK	MK PK	i	

COROLLA Compact (_E10_) 05.1992 - 12.1999 FWD

1.3 12V (EE100_, EE100R)(53kW) 07.92 → 05.95 1.3 XLI (EE101_, EE101R)(55kW) 08.95 → 04.97 1.3 XLI 16V (EE101)(65kW) 07.92 → 09.95 1.6 Si (AE101_, AE101R)(84kW) 07.92 → 04.97	G16176	MK088 PK026		⊥	G16178	MK180L PK023		⊥
	G16175	MK088 PK026		⊥	G16177	MK179R PK023		⊥
2.0 D (CE100_, CE100R)(53kW) 07.92 → 04.97	G16646	MK088 PK026		⊥	G16178	MK180L PK023		⊥
	G16645	MK088 PK026		⊥	G16177	MK179R PK023		⊥

COROLLA Liftback (_E10_) 05.1992 - 12.1999 FWD

1.3 12V (EE100_, EE100R)(53kW) 07.92 → 05.95 1.3 XLI (EE101_, EE101R)(65kW) 07.92 → 04.97 1.6 GLI (AE101_, AE101R)(84kW) 07.92 → 04.97	G16176	MK088 PK026		⊥	G16178	MK180L PK023		⊥
	G16175	MK088 PK026		⊥	G16177	MK179R PK023		⊥
2.0 D (CE100_, CE100R)(53kW) 07.92 → 04.97	G16646	MK088 PK026		⊥	G16178	MK180L PK023		⊥
	G16645	MK088 PK026		⊥	G16177	MK179R PK023		⊥

COROLLA (_E11_) 05.1995 - 02.2003 FWD

1.3 (EE110)(55kW) 05.97 → 10.01 1.4 (EE111_, EE111R)(63kW) 05.97 → 09.99 1.4 16V (ZZE111_, ZZE111R)(71kW) 02.00 → 11.01 1.6 (AE111)(81kW) 05.95 → 02.00 1.6 16V (ZZE112_, ZZE112R)(81kW) 08.99 → 12.01 1.6 Aut. (AE111_, AE111R)(79kW) 04.97 → 02.00	G16176	MK088 PK026	- HD	⊥	G16178	MK180L PK023	- HD	⊥
	G16175	MK088 PK026	- HD	⊥	G16177	MK179R PK023	- HD	⊥
1.3 (EE111_)(63kW) 05.97 → 09.99					G16177	MK179R PK023		⊥
					G16178	MK180L PK023		⊥
	G16175	MK088 PK026	- HD	⊥				
1.9 D (WZE110_, WZE110R)(51kW) 02.00 → 11.01 2.0 D (CE110_, CE110R)(53kW) 04.97 → 02.00 2.0 D-4D (CDE110_, CDE110R)(66kW) 09.00 → 11.01	G16646	MK088 PK026	- HD	⊥	G16178	MK180L PK023	- HD	⊥
	G16645	MK088 PK026	- HD	⊥	G16177	MK179R PK023	- HD	⊥

COROLLA Estate (_E11_) 04.1997 - 10.2001 FWD

1.4 (EE111_, EE111R)(63kW) 04.97 → 02.00 1.4 16V (ZZE111_, ZZE111R)(71kW) 02.00 → 10.01 1.6 (AE111_, AE111R)(81kW) 04.97 → 02.00 1.6 16V (ZZE112_, ZZE112R)(81kW) 02.00 → 10.01 1.6 Aut. (AE111_, AE111R)(79kW) 04.97 → 02.00	G16176	MK088 PK026	- HD	⊥	G16178	MK180L PK023	- HD	⊥
	G16175	MK088 PK026	- HD	⊥	G16177	MK179R PK023	- HD	⊥
1.9 D (WZE110_, WZE110R)(51kW) 02.00 → 10.01 2.0 D (CE110_, CE110R)(53kW) 04.97 → 02.00 2.0 D-4D (CDE110_, CDE110R)(66kW) 09.00 → 10.01	G16646	MK088 PK026	- HD	⊥	G16178	MK180L PK023	- HD	⊥
	G16645	MK088 PK026	- HD	⊥	G16177	MK179R PK023	- HD	⊥



MONROE	SHOCK	MK PK	i		SHOCK	MK PK	i	

COROLLA Compact (_E11_) 04.1997 - 01.2002 FWD

1.4 (EE111_, EE111R)(63kW) 05.97 → 09.99 1.6 (AE111_)(81kW) 05.97 → 02.00 1.6 Aut. (AE111_, AE111R)(79kW) 05.97 → 02.00	G16176	MK088 PK026	- HD	⊥ ⊜	G16178	MK180L PK023	- HD	⊥ ⊜
	G16175	MK088 PK026	- HD	⊥ ⊜	G16177	MK179R PK023	- HD	⊥ ⊜
1.4 (ZZE111_, ZZE111R)(71kW) 10.99 → 01.02	G16176	MK088 PK026	- HD	⊥ ⊜	G16178	MK180L PK023	- HD	⊥ ⊜
					G16177	MK179R PK023	- HD	⊥ ⊜
	G16175	MK088 PK026	3 - HD - MAN 6-gear	⊥ ⊜				
	G16645	MK088 PK026	5 - HD	⊥ ⊜				
	G16646	MK088 PK026	3 - HD MAN 6-gear	⊥ ⊜				
1.6 (ZZE112_, ZZE112R)(81kW) 10.99 → 10.01	G16176	MK088 PK026	3 - HD - MAN 6-gear	⊥ ⊜				
	G16175	MK088 PK026	3 - HD - MAN 6-gear	⊥ ⊜				
	G16646	MK088 PK026	3 - HD MAN 6-gear	⊥ ⊜				
	G16645	MK088 PK026	3 - HD MAN 6-gear	⊥ ⊜				
					G16178	MK180L PK023	- HD	⊥ ⊜
					G16177	MK179R PK023	- HD	⊥ ⊜
1.9 D (WZE110_, WZE110R)(51kW) 02.00 → 01.02 2.0 D (CE110_, CE110R)(53kW) 04.97 → 02.00 2.0 D-4D (CDE110_, CDE110R)(66kW) 09.00 → 01.02	G16646	MK088 PK026	- HD	⊥ ⊜	G16178	MK180L PK023	- HD	⊥ ⊜
	G16645	MK088 PK026	- HD	⊥ ⊜	G16177	MK179R PK023	- HD	⊥ ⊜

COROLLA Liftback (_E11_) 04.1997 - 01.2002 FWD

1.4 (EE111_, EE111R)(63kW) 05.97 → 09.99 1.6 (AE111_, AE111R)(81kW) 05.97 → 08.01 1.6 Aut. (AE111_)(79kW) 05.97 → 02.00 1.8 (AE112)(85kW) 09.98 → 11.01	G16176	MK088 PK026	- HD	⊥ ⊜	G16178	MK180L PK023	- HD	⊥ ⊜
	G16175	MK088 PK026	- HD	⊥ ⊜	G16177	MK179R PK023	- HD	⊥ ⊜
1.4 (ZZE111_, ZZE111R)(71kW) 10.99 → 01.02	G16176	MK088 PK026	- HD	⊥ ⊜	G16178	MK180L PK023	- HD	⊥ ⊜
					G16177	MK179R PK023	- HD	⊥ ⊜
	G16175	MK088 PK026	3 - HD - MAN 6-gear	⊥ ⊜				
	G16645	MK088 PK026	5 - HD	⊥ ⊜				
	G16646	MK088 PK026	3 - HD MAN 6-gear	⊥ ⊜				

MONROE	SHOCK	MK PK	i		SHOCK	MK PK	i	

1.6 (ZZE112_, ZZE112R)(81kW) 02.00 → 01.02	G16176	MK088 PK026	3 - HD - MAN 6-gear	⊥				
	G16175	MK088 PK026	3 - HD - MAN 6-gear	⊥				
	G16646	MK088 PK026	3 - HD - MAN 6-gear	⊥				
	G16645	MK088 PK026	3 - HD - MAN 6-gear	⊥				
					G16178	MK180L PK023	- HD	⊥
					G16177	MK179R PK023	- HD	⊥
1.9 D (WZE110_, WZE110R)(51kW) 02.00 → 01.02 2.0 D (CE110)(53kW) 04.97 → 02.00 2.0 D-4D (CDE110_, CDE110R)(66kW) 09.00 → 01.02	G16646	MK088 PK026	- HD	⊥	G16178	MK180L PK023	- HD	⊥
	G16645	MK088 PK026	- HD	⊥	G16177	MK179R PK023	- HD	⊥

COROLLA Estate Van (_E11_) 09.2000 - 10.2001 FWD

					G16178	MK180L PK023		⊥
					G16177	MK179R PK023		⊥

COROLLA Saloon (_E12_) 08.2000 - 12.2008 FWD

1.4 D-4D (NDE120_, NDE120R)(66kW) 06.04 → 10.06 1.4 VVT-i (ZZE120_, ZZE120R)(71kW) 10.01 → 10.06 1.8 (ZZE122)(92;100kW) 11.01 → 10.06 2.0 D-4D (CDE120_, CDE120R)(66;85kW) 01.02 → 07.07	16465	MK296 PK113	Ch. No:JT... → ND ORIG. J	⊥				
	16464	MK296 PK113	Ch. No:JT... → ND ORIG. J	⊥				
	16467	MK296 PK113	Ch. No:NM... → ND ORIG. GB	⊥				
	16466	MK296 PK113	Ch. No:NM... → ND ORIG. GB	⊥				
					G21660	MK294 PK326	ND	⊥



MONROE	SHOCK	MK PK	i		SHOCK	MK PK	i	

1.6 VVT-i (ZZE121_, ZZE121R)(81kW) 10.01 → 03.08	16465	MK296 PK113	Corolla;Sol ZZE121L-;Terra ZZE121L- Ch. No:JT... → ND ORIG.(J)	⊥				
	16464	MK296 PK113	Corolla;Sol ZZE121L-;Terra ZZE121L- Ch. No:JT... → ND ORIG.(J)	⊥				
	16465	MK296 PK113	Corolla;ZZE121R- Ch. No:JT... → RHD ND ORIG.(J)	⊥				
	16464	MK296 PK113	Corolla;ZZE121R- Ch. No:JT... → RHD ND ORIG.(J)	⊥				
	16467	MK296 PK113	Corolla Ch. No:NM... → ND ORIG.(GB)	⊥				
	16466	MK296 PK113	Corolla Ch. No:NM... → ND ORIG.(GB)	⊥				
					G21660	MK294 PK326	Corolla ND	⊥

COROLLA Verso (_E12_) 07.2001 - 05.2007 FWD

	16465	MK296 PK113		⊥	G21660	MK294 PK326		⊥
	16464	MK296 PK113		⊥				

COROLLA (_E12_) 01.2001 - 04.2008 FWD

1.4 D (NDE120_, NDE120R)(66kW) 07.04 → 02.07 1.4 VVT-i (ZZE120_, ZZE120R)(71kW) 11.01 → 02.07 1.8 VVTi (ZZE122_, ZZE122R)(100kW) 01.01 → 12.07 2.0 D-4D (CDE120_, CDE120R)(66kW) 01.02 → 12.06 2.0 D-4D (CDE120R, CDE120L_)(81;85kW) 01.02 → 02.07	16465	MK296 PK113	Corolla Ch. No:JT... → ND ORIG.(J)	⊥				
	16464	MK296 PK113	Corolla Ch. No:JT... → ND ORIG.(J)	⊥				
	16467	MK296 PK113	Corolla Ch. No:SB... → ND ORIG.(GB)	⊥				
	16466	MK296 PK113	Corolla Ch. No:SB... → ND ORIG.(GB)	⊥				
					G21660	MK294 PK326	ND	⊥

MONROE	SHOCK	MK PK	i		SHOCK	MK PK	i	
1.6 VVT-i (ZZE121_, ZZE121R)(81kW) 01.02 → 12.06	16465	MK296 PK113	Corolla Ch. No:JT... → ND ORIG. J					
	16464	MK296 PK113	Corolla Ch. No:JT... → ND ORIG. J					
	16467	MK296 PK113	Corolla Ch. No:NM... → ND ORIG. GB					
	16466	MK296 PK113	Corolla Ch. No:NM... → ND ORIG. GB					
					G21660	MK294 PK326	ND	
1.8 VVTL-i TS (ZZE123)(141kW) 11.01 → 02.07	16467	MK296 PK113	→ 05.04 Ch. No:SB... → ND ORIG. GB					
	16466	MK296 PK113	→ 05.04 Ch. No:SB... → ND ORIG. GB					
					G21660	MK294 PK326	→ 05.04 ND	

COROLLA Estate (_E12_) 03.2001 - 12.2008 FWD

1.4 D4-D (NDE120_, NDE120R)(66kW) 06.04 → 10.07 1.8 (ZZE122)(100kW) 12.01 → 12.07 2.0 D-4D (CDE120_, CDE120R)(85kW) 04.04 → 02.07	16467	MK296 PK113	Ch. No:NM... → ND ORIG. GB					
	16466	MK296 PK113	Ch. No:NM... → ND ORIG. GB					
					G21660	MK294 PK326	ND	
1.4 VVT-i (ZZE120_, ZZE120R)(71kW) 01.02 → 02.07 1.6 VVT-i (ZZE121_, ZZE121R)(81kW) 01.02 → 08.07 2.0 D-4D (CDE120_, CDE120R)(66kW) 01.02 → 02.07	16465	MK296 PK113	Ch. No:JT... → ND ORIG. J					
	16464	MK296 PK113	Ch. No:JT... → ND ORIG. J					
	16467	MK296 PK113	Ch. No:NM... → ND ORIG. GB					
	16466	MK296 PK113	Ch. No:NM... → ND ORIG. GB					
					G21660	MK294 PK326	ND	

COROLLA Verso (ZER_, ZZE12_, R1_) 03.2004 - 10.2009 FWD

	G8122	MK494 PK325			G2126			
	G8121	MK494 PK325						

COROLLA Saloon (_E15_) 10.2006 - 12.2018 FWD

	G8120	MK331 PK181	Corolla ND		G1095	PK415	Corolla ND	
	G8119	MK331 PK181	Corolla ND					



MONROE	SHOCK	MK PK	i		SHOCK	MK PK	i	

COROLLA Saloon (_E18_, ZRE1_) 06.2013 - 02.2021 FWD

1.3 (NRE180_)(73kW) 06.13 → 12.18 1.4 D-4D (NDE180_, NDE170_)(66kW) 06.13 → 12.18 1.6 (ZRE181_)(97kW) 06.13 → 12.18	G8120	MK331 PK181			G1095	PK415		
	G8119	MK331 PK181						
1.6 (ZRE171, ZRE181)(90kW) 06.13 → 12.18 1.8 VVTi (ZRE172, ZRE182)(103kW) 06.13 → 08.19	G8120	MK331 PK181			G1095	PK415		
	G8119	MK331 PK181						
	G8310		ME		72599ST	PK415	ME	
	G8309		ME					

COROLLA Hatchback (_E21_, _EA1_, _EH1_) 10.2018 - FWD

					G1457		-[]	

COROLLA Estate (_E21_) 02.2019 - FWD

					G1457		-[]	

COROLLA Saloon (_E21_) 01.2019 - FWD

					G1457		-[]	

COROLLA COMMERCIAL (_E21_) 06.2022 - FWD

					G1457		-[]	

COROLLA QUEST Saloon (_E15_) 12.2013 - 02.2021 FWD

	G8120	MK331 PK181			G1095	PK415		
	G8119	MK331 PK181						

CORONA Estate (RT118) 02.1970 - 05.1979 RWD

					R1000			

CORONA Hatchback (_T13_) 09.1978 - 12.1981 RWD

					42022		13", 14"	

CORONA (_T1_) 10.1979 - 12.1983 RWD

					42022		13", 14"	



MONROE	SHOCK	MK PK	i		SHOCK	MK PK	i	

CORONA Saloon (_T19_) 10.1991 - 04.1998 FWD

	G16609	PK079						
	G16608	PK079						
					G16597	PK023	- HD	
					G16596	PK023	- HD	

CRESSIDA Station Wagon (_X6_) 09.1980 - 10.1985 RWD

					42022		LX60;RX60, RX62	

DYNA Van (BU20) 08.1977 - 08.1984 RWD

					R1000			

DYNA Bus (_U3_, _U2_) 08.1977 - 08.1987 RWD

					R1000			

DYNA Platform/Chassis (_U_, _Y_) 08.1977 - 12.2009 RWD

					R1000			

DYNA 100 Platform/Chassis (YH_) 08.1985 - 04.1995 RWD

	V1042							

DYNA 100 Platform/Chassis (LY1_, YY1_) 05.1995 - 07.2001 RWD

	V1042							

FORTUNER (_N5_, _N6_) 06.2004 - 09.2015 AWD

	D8065S				M8067			

FORTUNER (_N5_, _N6_) 06.2004 - 09.2015 RWD

	D8065S				M8067			

HIACE III Van / Bus (_H5_, _H6_, _H7_, _H8_, _H9_) 11.1982 - 09.2007 RWD

					23443		→ 01.84	

HIACE IV Bus (_H1_) 08.1987 - 12.2004 AWD

	V1126		→ 07.99		V1141		→ 07.99	

HIACE IV Bus (_H1_) 08.1987 - 12.2004 RWD

2.0 (RZH102, RZH112)(74kW) 08.89 → 04.98 2.4 (RZH103, RZH183)(88kW) 08.89 → 08.03 2.4 D (LH100, LH110, LH104, LH114)(57kW) 08.89 → 12.04 2.4 D (LH102)(55kW) 08.89 → 08.95	V1108		Hiace					

MONROE	SHOCK	MK PK	i		SHOCK	MK PK	i	
3.4 (VCH10)(131kW) 08.95 → 08.01	V1125		10.99 →		V1171		10.99 →	

HIACE IV Van (_H1_) 08.1989 - 02.2005 RWD

2.0 (RZH102, RZH112)(74kW) 02.90 → 08.04 2.4 (RZH10)(88kW) 08.89 → 08.95 2.4 D (LH102, LH104, LH112)(57kW) 09.89 → 08.95 2.4 D (LH112)(55kW) 08.89 → 08.04	V1108							
2.4 (RZH103, RZH113)(85kW) 08.89 → 07.98	V1125				V1140			

HIACE IV Bus (__H1_, __H2_) 08.1995 - 12.2012 AWD

2.4 4WD (RCH18)(85kW) 08.95 → 04.98 2.7 4WD (RCH19)(105kW) 04.98 → 08.06	V1126				V1141			
2.4 TD 4WD (LXH18, LXH28)(66kW) 08.95 → 08.01	V1126		10.96 → 08.01		V1141		10.96 → 07.99	
					V1171		07.99 → 08.01	
2.5 D-4D 4WD (KLH18)(75kW) 11.01 → 08.06	V1126		11.01 →		V1171		11.01 →	
2.5 D-4D 4WD (KLH18)(86kW) 09.06 → 12.12	V1126							
2.7 4WD (RCH19)(106kW) 07.98 → 06.05	V1126				V1140			

HIACE IV Bus (__H1_, __H2_) 08.1995 - 12.2012 RWD

2.4 (RCH12, RCH22)(85kW) 08.95 → 04.98	V1125				V1140			
2.4 D (LXH12)(55kW) 08.95 → 08.01 2.4 D (LXH12, LXH22)(58kW) 08.95 → 08.01 2.4 TD (LXH12, LXH22)(66kW) 08.95 → 08.01 2.7 (RCH13, RCH23)(105kW) 04.98 → 11.01	V1125				V1140		→ 10.99	
					V1171		10.99 →	
2.5 D-4D (KLH12)(65kW) 08.01 → 08.06 2.5 D-4D (KLH12, KLH22)(75;86kW) 08.01 → 12.12 2.7 (RCH13, RCH23)(106kW) 07.98 → 12.06	V1125				V1171			
2.5 D-4D (KLH12, KLH22)(70kW) 09.06 → 12.12	V1126							

HIACE IV Van (__H1_, __H2_) 08.1995 - 12.2012 AWD

2.4 4WD (RCH18, RCH28)(85kW) 08.95 → 04.98	V1126				V1141			
2.4 TD 4WD (LXH18, LXH28)(66kW) 08.95 → 08.01	V1126		10.96 → 08.01		V1141		10.96 → 07.99	
					V1171		07.99 → 08.01	
2.5 D-4D 4WD (KLH18, KLH28)(65;75kW) 08.01 → 08.06 2.5 D-4D 4WD (KLH28, KLH18)(86kW) 09.06 → 12.12	V1126				V1171			

MONROE	SHOCK	MK PK	i		SHOCK	MK PK	i	
2.7 4WD (RCH19, RCH29)(106kW) 07.98 → 06.05	V1126		07.98 ⟼ 07.99 RCH29		V1141		07.98 ⟼ 07.99 RCH29	
	V1125		07.98 ⟼ 06.05 RCH19		V1140		07.98 ⟼ 10.99 RCH19	
					V1171		10.99 ⟼ 06.05 RCH19	

HIACE IV Van (__H1_, __H2_) 08.1995 - 12.2012 RWD

2.4 (RCH12, RCH22)(85kW) 08.95 → 11.03	V1125				V1140			
2.4 D (LXH12, LXH22)(55;58kW) 08.95 → 08.01	V1125		⟼ 08.01		V1140		⟼ 10.99	
2.4 TD (LXH12, LXH22)(66kW) 08.95 → 08.01					V1171		10.99 ⟼ 08.01	
2.5 D-4D (KLH12, KLH22)(65;70;75;86kW) 08.01 → 12.12	V1125				V1171			
2.7 (RCH13, RCH23)(105kW) 04.98 → 06.05	V1126		⟼ 07.99 RCH23		V1140		⟼ 10.99 RCH13	
	V1125		RCH13;RCH23		V1141		⟼ 10.99 RCH23	
					V1171		10.99 ⟼ RCH13, RCH23	

HILUX II Pickup (_N2_) 05.1972 - 07.1979 RWD

	D2653S							

HILUX III Pickup (_N3_, _N4_) 07.1978 - 12.1988 AWD

					D8328S			

HILUX III Pickup (_N3_, _N4_) 07.1978 - 12.1988 RWD

1.6 (RN40, RN30)(49kW) 08.78 → 07.83	D2653S				R1000			
2.2 D (LN40, LN30)(49kW) 01.79 → 07.83	D2653S		08.80 ⟼ LN/YN50/51/55/56;RN50/55, YN52/57/58					

HILUX IV Pickup (_N5_, _N6_) 11.1982 - 11.1998 AWD

2.0 4WD (YN65_)(65kW) 01.85 → 12.88 2.4 D 4WD (LN65)(55kW) 08.83 → 07.88					D4445S			
2.2 4WD (YN67)(69kW) 11.85 → 12.89	D5467S		YN106		D8466S		YN106	
	D6432S		YN110		D8467S		YN110	

HILUX IV Pickup (_N5_, _N6_) 11.1982 - 11.1998 RWD

1.8 (YN51, YN56)(58kW) 08.83 → 03.89 2.0 (YN57, YN60)(65kW) 08.83 → 07.88	D2653S		LN/YN50/51/55/56;RN50/55, YN52/57/58					
2.2 (YN58)(69kW) 08.83 → 12.89 2.4 D (LN51_, LN60, LN56)(56kW) 01.84 → 07.88	D8468S		LN85, LN90;YN85, YN90		D8004S		LN85, LN90;YN85, YN90	

HILUX V Pickup (_N_, KZN1_, VZN1_) 09.1988 - 08.2001 AWD

	SHOCK	MK PK	i		SHOCK	MK PK	i	
2.4 4WD (RN110, RN105, RN106)(75kW) 10.88 → 12.97 2.4 i 4WD (RN106_, RN110_, RN106R, RN110R)(84kW) 01.89 → 07.97	D6432S			⊥ IO	D8467S			IO IO
2.4 D 4WD (LN105_, LN108_, LN110_)(55kW) 09.94 → 07.97	D5467S		LN105	⊥ IO	D8466S		LN105	IO IO
2.4 D 4WD (LN110_, LN110R)(58kW) 01.94 → 12.97	D6432S		LN108, LN110	⊥ IO	D8467S		LN108, LN110	IO IO
2.4 D 4WD (LN105, LN110)(61kW) 09.88 → 08.97	D5467S		→ 09.91	⊥ IO	D8466S		→ 09.91	IO IO

HILUX V Pickup (_N_, KZN1_, VZN1_) 09.1988 - 08.2001 RWD

	D8468S			⊥ IO	D8004S			IO IO

HILUX VI Pickup (_N1_) 08.1994 - 03.2006 AWD

	D6432S		LN165, LN170;RZN168, RZN173	⊥ IO	D8488S		LN165, LN170;RZN168, RZN173	IO IO

HILUX VI Pickup (_N1_) 08.1994 - 03.2006 RWD

	D8468S		LN145, LN150	⊥ IO	D8328S		LN145, LN150	IO IO

HILUX VII Pickup (_N1_, _N2_, _N3_) 08.2004 - 02.2016 AWD

2.5 D-4D 4WD (KUN25)(106kW) 12.07 → 05.15 2.5 D-4D 4WD (KUN25_, KUN25R)(88kW) 06.06 → 05.15 2.5 D 4WD (KUN25)(75kW) 03.05 → 05.15 2.7 4WD (TGN26)(118kW) 08.05 → 05.15 3.0 D-4D 4WD (KUN26)(120;126kW) 03.05 → 09.15 4.0 4WD (GGN25)(175kW) 08.05 → 02.16	D8065S		Hilux;KUN25	⊥ IO	D8488S		Hilux;KUN25	IO IO
2.5 D-4D 4WD (KUN25_)(94kW) 11.04 → 12.05 3.0 D-4D 4WD (KUN26)(145kW) 05.08 → 12.12					D8488S			IO IO

HILUX VII Pickup (_N1_, _N2_, _N3_) 08.2004 - 02.2016 RWD

	D9002L		KUN15	⊥ IO	D8064S		KUN15	IO IO
	D9001R		KUN15	⊥ IO				

HILUX VIII Pickup (_N1_) 05.2015 - RWD

	D9002L			⊥ IO				
	D9001R			⊥ IO				

LAND CRUISER Softtop (_J4_) 01.1960 - 12.1984 AWD

	D8440S			IO IO	D8004S			IO IO

LAND CRUISER Pickup (_J4_) 01.1965 - 11.2001 AWD

	D8440S			IO IO	D8004S			IO IO

LAND CRUISER (_J4_, _J5_) 08.1967 - 11.2001 AWD

		SHOCK	MK PK			SHOCK	MK PK		
3.4 D (BJ42_V, BJ45_V, BJ46_, BJ42RV, BJ45RV)(66kW)	08.80 → 10.84	D8440S			O O	D8004S			O O
3.6 D (HJ45_V)(66kW)	04.79 → 07.80								
3.9 (FJ40_, FJ43_, FJ45_, FJ55_V)(96kW)	03.69 → 01.75								
4.0 D (HJ47_V)(76kW)	08.80 → 10.84								
4.2 (FJ40, FJ43, FJ45, FJ55)(89kW)	01.75 → 04.86	D4434S			⊥ O	D8004S		→ 10.85	O O

LAND CRUISER (_J6_) 08.1980 - 12.1992 AWD

3.4 Diesel (BJ60, BJ61)(66kW)	10.81 → 08.87	D4434S			⊥ O	D8004S		→ 10.85	O O
4.0 (FJ62_V)(101kW)	11.84 → 08.87								
4.0 D (HJ60_)(77kW)	10.81 → 01.88								
4.0 (FJ62_G, FJ62RG)(115kW)	08.87 → 12.92	D4432S		→ 12.90	⊥ O				
4.0 Diesel (HJ60)(74kW)	01.82 → 12.85	D4432S			⊥ O	D8004S			O O
4.0 Turbo-D (HJ61_V, HJ61)(100kW)	10.85 → 12.89	D4434S		→ 08.87	⊥ O				
		D4432S		08.87 →	⊥ O				

LAND CRUISER Hardtop (_J7_) 11.1984 - 08.2001 AWD

2.4 TD (LJ70_, LJ70R)(66kW)	07.90 → 05.96	D6434S		→ 05.93	O T	D6435S		→ 05.93	O T
						D6439S		05.93 →	O T
3.0 TD (KZJ70_, KZJ70R)(92kW)	05.93 → 05.96					D6439S			O T
3.5 D 4x4 (PZJ75_)(85kW)	01.90 → 08.92					D8009S			O O
4.2 D (HZJ70, HZJ73)(123kW)	01.90 → 08.01	D8016S		→ 08.99 HZJ79	⊥ T				

LAND CRUISER (_J7_, _JL7_) 03.1984 - AWD

2.4 (RJ70_, RJ73_)(77kW)	11.84 → 05.93	D4435S		→ 12.89	⊥ T	D6405L		→ 12.89	⊥ ⊖
2.4 (RJ70_, RJ73_, RJ70RV)(81kW)	11.84 → 05.93					D6404R		→ 12.89	O O
2.4 TD (LJ70_, LJ73_, LJ70RV)(63kW)	10.85 → 05.90	D6434S		01.90 →	O T	D6435S		01.90 →	O T
2.4 (RJ70_V, RJ73_V)(84kW)	12.88 → 12.96	D4435S		→ 12.89	⊥ T	D6405L		→ 12.89	⊥ ⊖
						D6404R		→ 12.89	O O
		D6434S		01.90 → 05.93	O T	D6435S		01.90 → 05.93	O T
						D6439S		05.93 → 03.96	O T

MONROE	SHOCK	MK PK	i		SHOCK	MK PK	i	
2.4 D (LJ70_, LJ70R)(53kW) 11.84 → 10.85	D4435S			T	D6405L D6404R			T O
2.4 TD (LJ70)(66kW) 01.90 → 05.93	D6434S			O T	D6435S			O T
3.0 TD (KZJ70_, KZJ73_, KZJ77_, KZJ78, KZJ71)(92kW) 05.93 → 05.96					D6439S			O T
3.4 D (BJ70_V, BJ73_)(70kW) 11.84 → 12.96 3.4 TD (BJ71_V, BJ74)(91kW) 10.85 → 08.86	D4434S			T O	D4445S		BJ70/73	O O
4.2 D (HZJ76, HZJ78, HZJ70, HZJ73, HZJ75, HZJ79, HZJ77,...(96kW) 01.90 →	D8016S		04.96 → HZJ78;Land Cruiser 70	T				
4.2 D 4x4 (HZJ74, HZJ78, HZJ75)(123kW) 08.90 → 08.01	D8016S		HZJ74	T	D8009S		→ 12.97 HZJ75	O O
LAND CRUISER Pick-up (_J7_, _JL7_) 11.1984 - AWD								
	D8016S		HZJ78;Land Cruiser;Land Cruiser 70;Land Cruiser 400	T				
LAND CRUISER 200 (_J2_) 08.2007 - AWD								
	D9012S		01.12 → - RUS	O	D9013S		01.12 → - RUS	O
LAND CRUISER 80 (_J8_) 01.1990 - 02.2001 AWD								
	D4473S			T	D8433S			O
LAND CRUISER 90 (_J9_) 04.1995 - 02.2003 AWD								
2.7 (RZJ95, RZJ90)(110kW) 06.95 → 08.02	D8344S		2	O				
	D8345S		4	O				
3.0 D-4D 4WD (KDJ90_, KDJ95_, KDJ90W, KDJ95W)(120kW) 08.00 → 08.02					D8343S			O
3.0 TD (KZJ90_, KZJ95_, KZJ90R, KZJ95R, KZJ90W, KZJ95W)(92kW) 04.96 → 12.02 3.0 TD (KZJ90, KZJ95)(103kW) 04.95 → 07.00	D8345S		2, KZJ95;VZJ95	O	D8343S		Land Cruiser Colorad	O
3.4 i 24V (VZJ90_, VZJ95_, VZJ90R, VZJ95R, VZJ90W,...(131kW) 03.96 → 08.02	D8344S		4, KZJ90;VZJ90	O				
LAND CRUISER 100 (_J1_) 01.1998 - 07.2008 AWD								
	D8022S		Land Cruiser 100;Land Cruiser Amazon;Prado	O	D8023S		Land Cruiser 100;Land Cruiser Amazon;Prado -	O
LAND CRUISER PRADO (_J15_) 07.2009 - AWD								
	D9016S			O	D9014S			O



MONROE	SHOCK	MK PK	i		SHOCK	MK PK	i	

LAND CRUISER 200 (_J2_) 08.2007 - AWD

4.5 D4-D (VDJ200)(173;195;200kW) 08.07 → 4.5 D V8 (VDJ200)(210kW) 01.08 →	D9012S		Land Cruiser 200 -		D9013S		Land Cruiser 200 -	
4.5 D4-D (VDJ200_)(183kW) 08.15 →	D9012S		ORIG. RUS		D9013S			
4.6 V8 (URJ202W)(234kW) 01.12 →	D9012S		RHD		D9013S			
4.7 V8 (UZJ200)(212kW) 01.08 →	D9012S		Land Cruiser 200 - RUS		D9013S		Land Cruiser 200 - RUS	
4.7 V8 (UZJ200)(232kW) 01.08 →					D9013S		→ 07.10	

LAND CRUISER PRADO (_J12_) 09.2002 - 12.2010 AWD

	D8024S		-		D8019S		-	

LAND CRUISER PRADO (_J15_) 07.2009 - AWD

	D9016S				D9014S			

LITEACE Wagon (YM2_, CM2_, KM2_) 10.1979 - 09.1985 RWD

					23443			

LITEACE Van (_M2_) 10.1979 - 10.1986 RWD

					23443		KM20, CM20	

PASEO Coupe (_L5_) 08.1995 - 12.1999 FWD

					23853			

PICNIC (_XM1_) 05.1996 - 12.2001 FWD

2.0 (SXM10)(99kW) 09.96 → 05.01					23884			
2.0 (SXM10_, SXM10G)(90kW) 06.00 → 12.01 2.0 16V (SXM10_, SXM10G)(94kW) 08.96 → 09.00 2.2 D (CMX10_, CXM10G)(66kW) 08.97 → 12.01	G16733				23884			
	G16732							

PREVIA I (_R1_, _R2_) 01.1990 - 08.2000 AWD

	11592	MK161 PK121	ND					

PREVIA I (_R1_, _R2_) 01.1990 - 08.2000 RWD

	11592	MK161 PK121	Previa;Previa (Nato)					

PREVIA II (_R3_) 02.2000 - 02.2006 FWD

					G1319			



MONROE	SHOCK	MK PK	i		SHOCK	MK PK	i	

PRIUS Liftback (_W2_) 09.2003 - 01.2010 FWD

1.5 Hybrid (NHW2_)(83kW) 09.03 → 03.09	G7507	MK296 PK113	→ 11.03 EUR	⊥	G2123		12.03 → 08.04 EUR	⊥
	G7508	MK296 PK113	EUR	⊥				
1.5 Hybrid (NHW20_, NHW20R)(82kW) 09.03 → 12.09	G7508	MK296 PK113		⊥	G2123			⊥
	G7507	MK296 PK113		⊥				

PRIUS (_W3_) 06.2008 - 06.2016 FWD

	G8251		ND, HD	⊥	G1095	PK415	ND, HD	⊥
	G8250		ND, HD	⊥				

PRIUS (_W5_) 09.2015 - 12.2022 FWD

					G1457			⊥

PRIUS PHV (_W52_) 01.2016 - 12.2022 FWD

					G1457		→ 06.17	⊥

PROACE Bus (MDZ_) 02.2016 - FWD

	G8657			⊥	G2258			
	G8658			⊥				

PROACE Platform/Chassis (MDZ_) 02.2016 - FWD

	G8657			⊥	G2258			
	G8658			⊥				

PROACE Van (MDZ_) 02.2016 - FWD

	G8657			⊥	G2258			
	G8658			⊥				

PROACE CITY Box Body/MPV 10.2019 - FWD

1.2 VVT-i 110 (BPZNN)(81kW) 10.19 → 1.2 VVT-i 130 (BPZNP)(96kW) 10.19 → 1.5 D-4D 75 (BPZMJ)(55kW) 10.19 → 1.5 D-4D 100 (BPZMD)(75kW) 10.19 → 1.5 D-4D 130 (BPZMA)(96kW) 10.19 → Electric (BPZS)(100kW) 07.21 → 02.24	G8653	MK433		⊥	G2257			
1.6 D-4D 92 (BPZQ)(68kW) 01.22 →					G2257			

MONROE	SHOCK	MK PK	i		SHOCK	MK PK	i	

PROACE CITY VERSO MPV 10.2019 - FWD

	G8653	MK433		⊥	G2257			⊥

PROACE VERSO Bus (MPY_) 02.2016 - FWD

	G8657			⊥	G2258			⊥
	G8658			⊥				

RAV 4 I (_A1_) 01.1994 - 12.2003 AWD

2.0 4WD (SXA10, SXA11)(94kW) 07.96 → 06.00	D0010L	MK171	12.97 → -Tyre Size:235/60 R 16	⊥	D7694S		12.97 → -Tyre Size:235/60 R 16	⊥
	D0009R	MK171	12.97 → -Tyre Size:235/60 R 16	⊥				
	D0801S	MK171	12.97 → 01.98 -Tyre Size:235/60 R 16	⊥				
2.0 4WD (SXA10, SXA11)(95kW) 06.94 → 06.00	D0010L	MK171	16"	⊥				
	D0009R	MK171	16"	⊥				
					D7694S		04.97 → 08.99	⊥

RAV 4 I (_A1_) 01.1994 - 12.2003 FWD

	D0010L	MK171		⊥				
	D0009R	MK171		⊥				

RAV 4 I Cabrio (_A1_) 12.1997 - 06.2000 AWD

	D0010L	MK171	-Tyre Size:235/60 R 16	⊥	D7694S		-Tyre Size:235/60 R 16	⊥
	D0009R	MK171	-Tyre Size:235/60 R 16	⊥				
	D0801S	MK171	→ 01.98 -Tyre Size:235/60 R 16	⊥				

RAV 4 II (_A2_) 05.2000 - 11.2005 AWD

2.0 4WD (ACA21, ACA20)(110kW) 05.00 → 11.05 2.0 D 4WD (CLA20_, CLA21_, CLA20R, CLA21R)(85kW) 05.01 → 11.05	D0012L	MK171 PK386		⊥	D7694S			⊥
	D0011R	MK171 PK386		⊥				
2.4 4WD (ACA23, ACA22)(112kW) 08.03 → 11.05					D7694S			⊥

RAV 4 II (_A2_) 05.2000 - 11.2005 FWD

1.8 (ZCA25_, ZCA26_, ZCA25W, ZCA26W)(92kW) 08.00 → 11.05	D0012L	MK171 PK386		⊥	D7694S			⊥
	D0011R	MK171 PK386		⊥				

MONROE	SHOCK	MK PK	i		SHOCK	MK PK	i	
2.0 (ACA26)(110kW) 09.00 → 12.03	D0012L	MK171 PK386	→ 06.03					
	D0011R	MK171 PK386	→ 06.03					
2.4 (ACA28)(120kW) 08.00 → 11.05					D7694S			

RAV 4 III (_A3_) 06.2005 - 08.2014 AWD

	G8118	MK404	RAV 4		G2125		RAV 4	
	G8117	MK404	RAV 4					

RAV 4 III (_A3_) 06.2005 - 08.2014 FWD

	G8118	MK404	RAV 4		G2125		RAV 4	
	G8117	MK404	RAV 4					

RAV 4 IV (_A4_) 12.2012 - 09.2019 AWD

	G8118	MK404			G2125			
	G8117	MK404						

RAV 4 IV (_A4_) 12.2012 - 09.2019 FWD

	G8118	MK404			G2125			
	G8117	MK404						

RAV 4 IV VAN (_A4_) 12.2012 - AWD

2.0 VVTi 4WD (ZSA44)(111kW) 12.12 → 11.18 2.2 D4d 4WD (ALA49)(110kW) 12.12 → 11.18 D4d 4WD (ALA41)(91kW) 11.13 → 11.18	G8118	MK404			G2125			
	G8117	MK404						
2.0 VVTi 4WD (ZSA44)(112kW) 12.12 → 11.18					G2125			

RAV 4 IV VAN (_A4_) 12.2012 - FWD

2.0 D4d (ALA40)(91kW) 12.12 → 11.18	G8118	MK404			G2125			
	G8117	MK404						
2.0 D4d (WWA42)(105kW) 10.15 → 11.18					G2125			

RAV 4 V (_A5_, _H5_) 12.2018 - AWD

					G1457			

RAV 4 V (_A5_, _H5_) 12.2018 - FWD

					G1457			

MONROE	SHOCK	MK PK	i		SHOCK	MK PK	i	

RAV 4 V VAN (_A5_, _H5_) 12.2018 - AWD

					G1457			

RAV 4 V VAN (_A5_, _H5_) 12.2018 - FWD

					G1457			

SIENNA (_L2_) 01.2003 - 12.2010 FWD

	72237ST		→ 11.09 -8 Passenger Models					

STARLET Estate (KP6_) 02.1978 - 12.1984 RWD

					42022			

STARLET (_P8_) 12.1989 - 03.1996 FWD

1.0 (EP80_, EP80R)(40kW) 12.89 → 12.92 1.3 12V (EP81_, EP81R)(55kW) 12.89 → 12.92	G16162	PK004			23313			
	G16161	PK004						
1.3 12V Cat (EP81)(55kW) 12.89 → 03.96 1.5 D (NP80_, NP80)(40kW) 12.89 → 03.96	G16162	PK004			23313			
	G16161	PK004						
					23315		05.94 →	

STARLET (_P9_) 01.1996 - 10.1999 FWD

	G16252	PK004	→ 07.99		23853		→ 07.99	
	G16251	PK004	→ 07.99					

URBAN CRUISER (_P1_) 07.2007 - 03.2016 FWD

	G7295	MK387 PK351			5624ST	MK471		
	G7294	MK387 PK351						

VERSO (_R2_) 04.2009 - 08.2018 FWD

	G8231							
	G8230							
					G2184		→ 08.18	

VERSO VAN (_R2_) 04.2009 - 08.2018 FWD

D4d (AUR20)(91kW) 11.12 → 08.18					G2184			

MONROE	SHOCK	MK PK	i		SHOCK	MK PK	i	
D4d (AUR21)(130kW) 04.09 → 08.18 VVTi (ZGR20)(97kW) 04.09 → 08.18 VVTi (ZGR21)(108kW) 04.09 → 08.18	G8231				G2184			
	G8230							
D4d (WAR20)(82kW) 11.13 → 08.18	G8231		Ireland					
	G8230		Ireland					
					G2184			

VERSO S (_P12_) 11.2010 - 10.2016 FWD

	G7295	MK387 PK351	Verso S		5624ST	MK471	Verso S	
	G7294	MK387 PK351	Verso S					

YARIS (_P1_) 01.1999 - 12.2005 FWD

1.0 (SCP10_, SCP10R)(48;50kW) 04.99 → 09.05 1.3 (NCP10, SCP12_)(63kW) 08.99 → 11.05 1.3 (SCP12_, SCP13_, SCP12R, SCP13R)(64kW) 04.02 → 09.05 1.4 D-4D (NLP10_, NLP10R)(55kW) 10.01 → 09.05	G16289	MK272 PK133	ND		23910	MK471 PK147	ND	
1.5 (NCP13_, NCP13R)(77;78kW) 04.01 → 11.05	G7766				G1325	MK471 PK147		

YARIS (_P9_) 01.2005 - 12.2014 AWD

	G7295	MK387 PK351						
	G7294	MK387 PK351						

YARIS (_P9_) 01.2005 - 12.2014 FWD

	G7295	MK387 PK351			G1074	MK471 PK333		
	G7294	MK387 PK351						
1.5 (NCP91_)(79kW) 08.05 → 12.11	G7295	MK387 PK351						
	G7294	MK387 PK351						

YARIS Hatch / Van (_P13_) 12.2010 - FWD

	G7295	MK387 PK351			G1074	MK471 PK333		
	G7294	MK387 PK351						

YARIS VERSO (_P2_) 08.1999 - 09.2005 FWD

	G7766		Yaris Verso ND		G1317	MK471 PK147	Yaris Verso ND	

MONROE	SHOCK	MK PK	i		SHOCK	MK PK	i	

YARIS VERSO VAN (_P2_) 03.2000 - 09.2005 FWD

	G7766				G1317	MK471 PK147		

TRIUMPH

GT6 I 01.1966 - 12.1973 RWD

MK II (KD)(84kW) 08.68 → 08.70 MK III(77kW) 12.71 → 12.72	R3300							
MK III(71kW) 12.72 → 12.73	R3300				R1543			

HERALD (1GET) 01.1961 - 12.1971 RWD

	R3300				R1543			

HERALD Convertible (1RET) 01.1961 - 12.1971 RWD

	R3300				R1543			

HERALD Estate (1EET) 01.1961 - 12.1971 RWD

	R3300				R1543			

SPITFIRE MK I (FC) 10.1962 - 12.1965 RWD

	R3300		→ 11.64		R1543		→ 11.64	

SPITFIRE 1500 (FM) 10.1962 - 01.1980 RWD

	R3300		11.75 →		R1543		11.75 →	

SPITFIRE MK II (FD) 12.1964 - 01.1967 RWD

	R3300		→ 01.67		R1543		→ 01.67	

SPITFIRE MK III (FD) 09.1966 - 11.1970 RWD

	R3300				R1543			

SPITFIRE MK IV (FD) 12.1970 - 11.1974 RWD

	R3300				R1543			

VITESSE Cabriolet (HBC) 01.1961 - 12.1971 RWD

1.6(51kW) 01.62 → 10.66 2.0(70kW) 01.67 → 12.68	R3300				R1543			
2.0(77kW) 12.68 → 12.71	R3300							

VITESSE I 01.1961 - 12.1971 RWD

1.6(51kW) 01.62 → 12.67 2.0(70kW) 12.65 → 12.71	R3300				R1543		→ 12.68	
2.0(77kW) 12.68 → 12.71	R3300							



MONROE	SHOCK	MK PK	i		SHOCK	MK PK	i	

VAUXHALL

ADAM (M13) 10.2012 - 04.2019 FWD



	G7414	MK305 PK140			G1181	MK384R MK385L PK431		
	G7413	MK305 PK140						

AGILA Mk I (A) (H00) 02.2000 - 03.2008 FWD



	15063	MK367 PK312			G21658	PK169		
	15062	MK367 PK312						

AGILA Mk II (B) (H08) 01.2008 - 11.2014 FWD



	G7274	MK480 PK343			G1131	PK340		
	G7273	MK480 PK343						

ANTARA A (L07) 08.2006 - 04.2015 AWD

2.0 CDTI 4x4(110kW) 08.06 → 04.15 2.2 CDTi 4x4(120;135kW) 12.10 → 04.15 2.4 4x4(103;123kW) 08.06 → 04.15	D0410L	PK341						
	D0409R	PK341						
					D8079S		-	
2.4 LPG 4x4(103kW) 08.06 → 04.15	D0410L	PK341						
	D0409R	PK341						
					D8079S		→ 12.10 →Ch. No:AB999999; A3999999	

ANTARA A (L07) 08.2006 - 04.2015 FWD



	D0410L	PK341						
	D0409R	PK341						
					D8079S		-	

ASTRA 10.1979 - 08.1984 FWD



	MR253	MK037 PK004	→ 08.82		R1598		→ 08.82	

ASTRA Estate 09.1979 - 08.1986 FWD

1.3 S(55kW) 09.79 → 08.84	MR253	MK037 PK004	05.80 →					
1.6 D(40kW) 02.82 → 08.86 1.6 S(66kW) 09.81 → 08.86	MR253	MK037 PK004			R2655		01.84 →	

MONROE	SHOCK	MK PK	i		SHOCK	MK PK	i	

ASTRA Hatchback 09.1979 - 08.1986 FWD

1.2 S(44kW) 02.82 → 08.84 1.3 S(55kW) 09.79 → 08.84 1.6 D(40kW) 03.82 → 08.86 1.6 S(66kW) 09.81 → 08.86	MR253	MK037 PK004		⊥	R1598			⊥ O
1.8 GTE(85kW) 03.83 → 08.86	MR253	MK037 PK004	06.83 ⟼ 08.84	⊥				

ASTRA Mk II Estate (T85) 09.1984 - 08.1991 FWD

	MR253	MK037 PK004		⊥	R2655			O T

ASTRA Mk II Hatchback (T85) 09.1984 - 08.1991 FWD

1.2(40;44kW) 09.84 → 08.91 1.3(55kW) 09.84 → 08.91 1.6(60kW) 09.84 → 08.91 1.6 D(40kW) 09.84 → 12.89 2.0(85kW) 09.86 → 08.91	MR253	MK037 PK004		⊥	R1598		⟼ 07.88 ⟼Ch. No:J 2791967; J 5273427	⊥ O
					R1622A		08.88 ⟼ Ch. No:J 2791968; J 5273428 ⟼	⊥ O
1.4 i(44kW) 01.90 → 08.91 1.4 S(55kW) 01.90 → 08.91 1.7 D(42kW) 09.88 → 08.91 1.9(110kW) 03.88 → 08.91	MR253	MK037 PK004		⊥	R1622A			⊥ O
1.6 S(66kW) 09.84 → 08.86	MR253	MK037 PK004		⊥	R1598			⊥ O
1.8 GTE(82kW) 09.84 → 08.91 2.0 GTE(95kW) 09.86 → 08.91 2.0 GTE 16V(115kW) 05.88 → 08.91	MR253	MK037 PK004		⊥				

ASTRA Mk II Belmont (T85) 09.1985 - 12.1991 FWD

1.3(55kW) 09.85 → 08.91 1.6(66kW) 09.85 → 08.91 1.8(82kW) 01.86 → 12.90 1.8 i(85kW) 09.85 → 08.91	MR253	MK037 PK004		⊥	R1598		⟼ 07.88 ⟼Ch. No:J 2791967; J 5273427	⊥ O
					R1622A		08.88 ⟼ Ch. No:J 2791968; J 5273428 ⟼	⊥ O
1.6 D(40kW) 09.85 → 08.91	MR253	MK037 PK004	01.86 ⟼ 08.88	⊥	R1598		01.86 ⟼ 07.88 ⟼Ch. No:J 2791967; J 5273427	⊥ O
1.6 S(60kW) 01.89 → 12.91 1.7 D(42kW) 01.89 → 12.91	MR253	MK037 PK004	⟼ 08.91	⊥	R1622A		⟼ 08.91	⊥ O

ASTRA Mk II Convertible (T85) 01.1987 - 09.1993 FWD

	MR258	MK039 PK005	-GSi	⊥	R1622A		-GSi	⊥ O
	MG259	MK039 PK004		⊥				

ASTRA Mk III (F) Estate (T92) 03.1991 - 12.1998 FWD

	MR258	MK039 PK005		⊥	R2655			O T

ASTRA Mk III (F) Hatch / Saloon (T92) 09.1991 - 09.1998 FWD

	MR258	MK039 PK005	-GT, GSi	⊥	R1622A		-GT, GSi	⊥ O
	MG259	MK039 PK004	SP	⊥				



MONROE	SHOCK	MK PK	i		SHOCK	MK PK	i	

ASTRA Mk III (F) Convertible (T92) 09.1991 - 03.2001 FWD

	MR258	MK039 PK005	-GSi	⊥	R1622A		-GSi	⊥ O
	MG259	MK039 PK004		⊥				

ASTRA Mk IV (G) Estate (T98) 02.1998 - 05.2005 FWD

	G16771	MK149 MK343 PK075		⊥ ⊕	23982			O
	G16770	MK149 MK343 PK075		⊥ ⊕				O
1.6 Dualfuel(74kW) 09.99 → 08.04	G16771	MK149 MK343 PK075		⊥ ⊕				
	G16770	MK149 MK343 PK075		⊥ ⊕				
					23982		- SP	O

ASTRA Mk IV (G) Hatch / Saloon (T98) 02.1998 - 05.2005 FWD

1.4 16V(66kW) 09.98 → 05.05 1.4 16V (F08, F48)(66kW) 02.98 → 05.05 1.6(55;62kW) 09.98 → 05.05 1.6 (F08, F48)(55;62kW) 02.98 → 05.05 1.6 16V(74kW) 09.98 → 05.05 1.6 16V (F08, F48)(74kW) 02.98 → 05.05 1.6 Dualfuel(55;62;63;74kW) 02.98 → 05.05 1.6 Dualfuel (F08)(62kW) 07.00 → 05.05 1.6 Dualfuel (F08, F48)(55kW) 02.98 → 12.00 1.7 CDTI 16V(59kW) 04.03 → 05.05 1.7 CDTI 16V (F08, F48)(59kW) 04.03 → 05.05 1.7 DTI 16V(55kW) 02.00 → 05.05 1.7 DTI 16V (F08, F48)(55kW) 02.00 → 05.05	G16771	MK149 MK343 PK075		⊥ ⊕	23908			O
1.7 TD(50kW) 09.98 → 08.00 1.7 TD (F08, F48)(50kW) 02.98 → 08.00 1.8 16V(85;92kW) 02.98 → 07.04 1.8 16V (F08, F48)(85;92kW) 02.98 → 05.05 1.8 16V Dualfuel(87kW) 02.98 → 07.04 1.8 16V Dualfuel (F08, F48)(92kW) 07.02 → 12.03 2.0 (F08)(147kW) 08.02 → 05.05 2.0 16V(100kW) 09.98 → 05.05 2.0 16V (F08)(100kW) 02.98 → 05.05 2.0 DI(60kW) 02.98 → 07.04 2.0 DI (F48)(60kW) 02.98 → 05.05 2.0 DTI 16V(74kW) 02.98 → 07.04 2.0 DTI 16V (F48)(74kW) 08.99 → 05.05 2.0 SRI Turbo (F08)(141kW) 11.01 → 05.05 2.2 16V (F08, F48)(108kW) 03.01 → 05.05	G16770	MK149 MK343 PK075		⊥ ⊕				
1.4 16V Dualfuel (F08, F48)(66kW) 09.99 → 06.03 1.6 (F08, F48)(76kW) 12.02 → 05.05 1.6 Dualfuel (F08, F48)(63;74kW) 09.99 → 05.05 1.8 16V Dualfuel (F08, F48)(87kW) 09.02 → 05.05	G16771	MK149 MK343 PK075		⊥ ⊕				
	G16770	MK149 MK343 PK075		⊥ ⊕				
					23908		- SP	O

MONROE	SHOCK	MK PK	i		SHOCK	MK PK	i	

1.8 16V Dualfuel(92kW) 07.02 → 12.03	G16771	MK149 MK343 PK075						
	G16770	MK149 MK343 PK075						
					23908		ND	

ASTRA Mk IV (G) Coupe / Convertible (T98) 03.2000 - 08.2005 FWD

1.6 16V(74;76kW) 03.00 → 10.05 1.8 16V(85;92kW) 03.00 → 10.05 1.8 16V Dualfuel(87kW) 09.02 → 08.05 2.0 16V Turbo(140kW) 09.00 → 08.05 2.0 Turbo(141kW) 03.02 → 10.05 2.2 16V(108kW) 03.00 → 10.05	G16771	MK149 MK343 PK075	→ 05.05		23908		→ 05.05	
	G16770	MK149 MK343 PK075	→ 05.05					
1.8 16V Dualfuel(92kW) 07.02 → 08.04	G16771	MK149 MK343 PK075						
	G16770	MK149 MK343 PK075						

ASTRA Mk V (H) Hatch (A04) 01.2004 - 03.2011 FWD

1.3 CDTI(66kW) 01.04 → 05.09 1.3 CDTi(66kW) 04.05 → 11.10 1.6(132kW) 10.06 → 11.10 1.6 Turbo(132kW) 09.06 → 09.09 1.7 CDTI(59;74kW) 01.04 → 05.09 1.7 CDTi(74;81kW) 01.04 → 03.11 1.8(92;103kW) 01.04 → 11.10 1.8 i 16V(103kW) 03.07 → 11.10 1.9 CDTi(74;88;110kW) 02.05 → 11.10 1.9 CDTI(88;110kW) 01.04 → 05.09 1.9 CDTI 16V(88kW) 01.04 → 05.09 2.0 Turbo(125kW) 01.04 → 11.10	G8004	MK502 PK164			23982			
	G8003	MK502 PK164						
1.4(66kW) 01.04 → 05.09 1.4 i 16V(66kW) 03.05 → 11.10 1.6(77;85kW) 01.04 → 11.10 1.6 i 16V(85kW) 12.06 → 11.10	G8002	MK502 PK164			23982			
	G8001	MK502 PK164						
2.0 Turbo(177kW) 01.04 → 05.09 2.0 VXR(176kW) 02.09 → 11.10					23982			
2.0 Turbo(147kW) 01.04 → 05.09					23982			
					23915		SP	
					R3216		08.04 → Ch. No:52000001; 55000001; 58000001; 5G; 8B000001 → (+) IDS Susp.	

ASTRA Mk V (H) Estate (A04) 08.2004 - 10.2012 FWD

1.3 CDTi(66kW) 08.04 → 03.09 1.7 CDTI(59kW) 08.04 → 05.09 1.7 CDTi(74;81kW) 08.04 → 10.12 1.8(92;103kW) 10.04 → 10.10 1.9 CDTi(88;110kW) 08.04 → 03.09 1.9 CDTi 16V(88kW) 08.04 → 03.09	G8004	MK502 PK164			23994			
	G8003	MK502 PK164						



MONROE	SHOCK	MK PK	i		SHOCK	MK PK	i	
1.4(66kW) 08.04 → 03.09 1.6(77;85kW) 08.04 → 03.11	G8002	MK502 PK164		⊥ ⊖	23994			⊖ ⊙
	G8001	MK502 PK164		⊥ ⊖				
1.6(132kW) 08.04 → 03.09					R3216		(+) IDS Susp.	⊥ ⊙
					23994			⊖ ⊙
2.0 Turbo(125;147kW) 08.04 → 10.10					23994			⊖ ⊙
					R3216		(+) IDS Susp.	⊥ ⊙

ASTRA Mk V (H) TwinTop (A04) 09.2005 - 08.2011 FWD

1.6(77kW) 09.05 → 11.10	G8002	MK502 PK164		⊥ ⊖				
	G8001	MK502 PK164		⊥ ⊖				
					23982		→ 09.07	⊖ ⊙
1.6 i 16V(85kW) 10.06 → 08.11 1.8(103kW) 05.08 → 11.10 1.9 CDTi(110kW) 01.06 → 11.10	G8004	MK502 PK164		⊥ ⊖	23982			⊖ ⊙
	G8003	MK502 PK164		⊥ ⊖				

ASTRA Mk VI (J) 5dr Hatch / Saloon / Estate (P10) 12.2009 - 10.2015 FWD

1.3 CDTI(70kW) 12.09 → 10.15 1.3 CDTi(70kW) 10.10 → 10.15 1.4(64;74kW) 12.09 → 10.15 1.4 Turbo(88;103kW) 12.09 → 10.15 1.6(85kW) 12.09 → 10.15 1.6 CDTi(81;100kW) 11.13 → 10.15 1.6 Turbo(132kW) 12.09 → 10.15 1.7 CDTI(74kW) 10.10 → 10.15 1.7 CDTi(81;92;96kW) 12.09 → 10.15 2.0 BiTurbo CDTI(143kW) 12.12 → 10.15 2.0 CDTi(118;121kW) 12.09 → 10.15	G8196	MK381 PK447	ND, SP	⊥ ⊖	G1154	MK472 PK361 PK480	ND, SP	⊥ ⊙
	G8195	MK381 PK447	ND, SP	⊥ ⊖				
1.6 SIDI(125kW) 12.12 → 10.15	G8195	MK381 PK447		⊥ ⊖	G1154	MK472 PK361 PK480		⊥ ⊙
					R2655			⊖ ⊤
	G8196	MK381 PK447	SP	⊥ ⊖				
1.6 SIDI(125kW) 12.12 → 10.15	G8195	MK381 PK447		⊥ ⊖	G1154	MK472 PK361 PK480		⊥ ⊙
	G8196	MK381 PK447	SP	⊥ ⊖				
2.0 BiTurbo CDTI(143kW) 12.12 → 10.15					G1154	MK472 PK361 PK480	ND, SP	⊥ ⊙



MONROE	SHOCK	MK PK	i		SHOCK	MK PK	i	

ASTRA Mk VII (K) Hatch / Estate (B16) 07.2015 - FWD

1.0(77kW) 07.15 → 1.4(74kW) 07.15 → 1.4 Turbo(92;110kW) 07.15 → 1.6 BiTurbo(110kW) 08.18 → 1.6 CDTi(70;81;100;118kW) 07.15 → 1.6 Turbo(147kW) 11.15 →	G8622		ND	⊥					
	G8621		ND	⊥					
					376256SP			⊥	
1.6 BiTurbo(110kW) 08.18 →	G8622		ND	⊥					
	G8621		ND	⊥					
					376256SP			⊥	

ASTRAVAN Mk III (F) Estate Van (T92) 01.1991 - 08.1998 FWD

	MR258	MK039 PK005		⊥	R2655			T

ASTRAVAN Mk IV (G) Estate Van (T98) 01.1993 - 08.2006 FWD

	G16771	MK149 MK343 PK075		⊥	23982			
	G16770	MK149 MK343 PK075		⊥				

ASTRAVAN Mk V (H) Estate Van (A04) 03.2005 - FWD

1.3 CDTi(66kW) 08.05 → 1.7 CDTi(59;74kW) 03.05 → 11.11 1.9 CDTi(88;110kW) 03.05 → 11.11	G8004	MK502 PK164	-⛽	⊥	23994		-⛽	
	G8003	MK502 PK164	-⛽	⊥				
1.4 i(66kW) 03.05 → 1.6(76kW) 03.05 →	G8002	MK502 PK164	-⛽	⊥				
	G8001	MK502 PK164	-⛽	⊥				
					23994		→ 10.11 -⛽	
1.7 CDTi(81;92kW) 06.11 →					R3216		(+) IDS Susp.	⊥
					23994			

BRAVA Pickup (TF0, TF1) 12.1988 - 12.2002 AWD

	V1053			⊥	V1088			

BRAVA Pickup (TF0, TF1) 12.1988 - 12.2002 RWD

	V1087			⊥	V1088			

CALIBRA (C89) 06.1990 - 07.1997 AWD

	MG247	MK038 PK004		⊥				

MONROE	SHOCK	MK PK	i		SHOCK	MK PK	i	

CALIBRA (C89) 06.1990 - 07.1997 FWD

	MG247	MK038 PK004		⊥				

CARLTON Mk II Saloon 10.1978 - 08.1986 RWD

					R1566			⊥ IO

CARLTON Mk III Estate (V87) 09.1986 - 03.1994 RWD

					R3426		-ϕ-	⊥ IO

CARLTON Mk III Saloon (V87) 09.1986 - 03.1994 RWD

					R3425		-ϕ-	⊥ IO

CAVALIER 03.1975 - 08.1981 RWD

	G22609			⊥ IO				

CAVALIER Coupe 08.1975 - 08.1981 RWD

	G22609			⊥ IO				

CAVALIER Saloon 08.1975 - 08.1981 RWD

	G22609			⊥ IO				

CAVALIER Mk II Hatch / Saloon / Estate (J82) 09.1981 - 08.1988 FWD

1.3 S(55kW) 09.81 → 08.88 1.6(66kW) 10.83 → 08.88 1.6 D(40kW) 03.82 → 08.88 1.6 i(55kW) 08.86 → 08.88 1.6 i Cat(55kW) 08.86 → 08.88 1.6 N(55kW) 09.81 → 08.88 1.6 S(66kW) 09.81 → 08.88 1.8 i(82;85kW) 09.81 → 08.88 1600D(40kW) 03.82 → 08.88	MR217	MK004 PK004	Ch. No:F1003027; F5000001; F6000001 →	⊥	R1598			⊥ IO
1.8 i Cat(74kW) 01.85 → 08.86 2.0 i(85kW) 09.86 → 08.88 2.0 i Cat(85kW) 09.86 → 08.88 2.0 SRi 130(95kW) 03.87 → 08.88 2000i(90kW) 09.86 → 08.88	MR217	MK004 PK004		⊥	R1598			⊥ IO

CAVALIER Mk II Convertible (J82) 08.1984 - 10.1988 FWD

1800i(82kW) 03.85 → 10.88	MR217	MK004 PK004		⊥	R1598			⊥ IO
1800i(85kW) 08.84 → 10.88	MR217	MK004 PK004	01.85 → Ch. No:F1003027; F5000001; F6000001 →	⊥	R1598			⊥ IO

CAVALIER Mk III Hatch / Saloon (J89) 09.1988 - 11.1995 AWD

	MG247	MK038 PK004		⊥	R3425			⊥ IO



MONROE	SHOCK	MK PK	i		SHOCK	MK PK	i	

CAVALIER Mk III Hatch / Saloon (J89) 09.1988 - 11.1995 FWD

1.4 S(55kW) 09.88 → 11.95 1.6(60kW) 09.88 → 05.93 1.6 i(52;55kW) 09.88 → 11.95 1.7 D(42;44kW) 09.88 → 11.95 1.7 TD(60kW) 09.88 → 11.95 1.8(65;66kW) 09.88 → 08.95 1.8 i Cat(66kW) 03.90 → 11.95 2.0 i(85kW) 09.88 → 10.92 2.0 i Cat(85kW) 09.88 → 11.95 2.0 SRi(95kW) 09.88 → 09.92	MG247	MK038 PK004		⊥	R1622A			⊥ O
2.0 GSi(115kW) 09.89 → 08.92	MG247	MK038 PK004		⊥	R3425		→Ch. No:NV199999; N1999999; N5999999	⊥ O
2.0 i 16V(100;110kW) 09.88 → 11.95 2.0 SRi 16V(100kW) 09.92 → 08.95	MG247	MK038 PK004		⊥	R3425		→ 12.92 →Ch. No:NV199999; N1999999; N5999999	⊥ O
					R1622A		01.93 → Ch. No:P1000001; P5000001; P7000001 →	⊥ O
2.5 V6(125kW) 08.88 → 06.94	MG247	MK038 PK004		⊥				

CAVALIER CC 03.1975 - 08.1981 RWD

	G22609			⊥ O				

CHEVETTE Saloon 09.1974 - 12.1985 RWD

	G22609		→ 08.84	⊥ O	R1566		→ 08.84	⊥ O

CHEVETTE Estate 03.1975 - 12.1985 RWD

	G22609		→ 08.84	⊥ O				

CHEVETTE Hatchback 03.1975 - 12.1985 RWD

	G22609		→ 08.84	⊥ O				

COMBO Mk I (B) (S93) 07.1994 - 10.2001 FWD

	G16203	MK017 PK004		⊥ O	R2661			O O

COMBO Mk II (C) Box Body/MPV (F25) 09.2001 - 02.2012 FWD

1.3 CDTI 16V(51;55kW) 09.04 → 02.12 1.4 i 16V(66kW) 01.04 → 11.11 1.6(62;64kW) 09.01 → 11.11 1.7 CDTI 16V(74kW) 12.04 → 11.11 1.7 DI 16V(48kW) 09.01 → 11.11 1.7 DTI 16V(55kW) 10.01 → 11.11	G16330	MK149 PK173	HD	⊥ O				
	G16329	MK149 PK173	HD	⊥ O				
	G16328	MK149 PK173	ND	⊥ O				
	G16327	MK149 PK173	ND	⊥ O				
					23964			O O

MONROE	SHOCK	MK PK	i		SHOCK	MK PK	i	
1.6 CNG 16V(69;71kW) 04.05 → 02.12	G16328	MK149 PK173			23964			
	G16327	MK149 PK173						

COMBO Mk III (D) Box Body/MPV (X12) 11.2011 - FWD

	G8209	MK314L			G1171			
	G8208	MK313R						

COMBO Mk IV (E) Box Body/MPV (K9) 06.2018 - FWD

	G8653	MK433	→ 11.21		G2257			
	G8665	MK433	12.21 →					

COMBO Mk IV (E) Life (K9) 06.2018 - FWD

1.2(81;96kW) 06.18 → 1.5(75;96kW) 06.18 →	G8653	MK433	→ 11.21		G2257			
	G8665	MK433	12.21 →					
Combo-e(100kW) 06.21 →	G8665	MK433	12.21 →		G2257			

COMBO TOUR Mk II (C) (F25) 09.2001 - 02.2012 FWD

1.3 CDTI 16V(51;55kW) 09.04 → 02.12 1.4(66kW) 10.04 → 09.10 1.7 CDTI 16V(74kW) 12.04 → 09.10	G16328	MK149 PK173			23964			
	G16327	MK149 PK173						
1.6(64kW) 10.01 → 06.04 1.7 DI 16V(48kW) 09.01 → 06.04 1.7 DTI 16V(55kW) 10.01 → 02.12	G16330	MK149 PK173	HD					
	G16329	MK149 PK173	HD					
	G16328	MK149 PK173	ND					
	G16327	MK149 PK173	ND					
					23964			

CORSA Mk I (B) (S93) 12.1992 - 09.2000 FWD

	G16203	MK017 PK004			23456			



MONROE

CORSA Mk II (C) (X01) 08.2000 - 04.2007 FWD

		SHOCK	MK PK	i		SHOCK	MK PK	i	
1.0 12V (F08, F68)(43;44kW)	09.00 → 10.06	G16328	MK149 PK173		⊥ ⊖	G22711			⊥ ○
1.2 16V (F08, F68)(55kW)	09.00 → 10.06								
1.2 Twinport (F08, F68)(59kW)	07.04 → 10.06								
1.3 CDTI 16V (F08, F68)(51kW)	10.03 → 04.07								
1.4 16V (F08, F68)(66kW)	09.00 → 10.06								
1.4 Twinport (F08, F68)(66kW)	06.03 → 10.06	G16327	MK149 PK173		⊥ ⊖				
1.7 CDTI 16V (F08, F68)(74kW)	08.00 → 09.06								
1.7 DI 16V (F08, F68)(48kW)	08.00 → 09.06								
1.7 DTI 16V (F08, F68)(55kW)	08.00 → 09.06								
1.2 16V Dualfuel (F08)(55kW)	08.01 → 10.06	G16328	MK149 PK173		⊥ ⊖	G22711			⊥ ○
		G16327	MK149 PK173		⊥ ⊖				
						22712		HD	⊥ ○
1.8 16V (F08, F68)(92kW)	08.00 → 09.06	G16330	MK149 PK173		⊥ ⊖	22712			⊥ ○
		G16329	MK149 PK173		⊥ ⊖				

CORSA Mk III (D) (S07) 07.2006 - 08.2014 FWD

1.0 (L08)(44kW)	08.06 → 08.14	G8064	MK305 PK140	ND	⊥ ⊖	G1037	MK384R MK385L PK018	ND	⊥ ○
1.0 i 12V (L08)(48kW)	01.10 → 08.14								
1.2 (L08)(51;59kW)	08.06 → 08.14								
1.2 i 16V (L08)(63kW)	12.09 → 08.14								
1.2 LPG (L08)(59;63kW)	09.09 → 08.14								
1.3 CDTI (L08)(55;66;70kW)	08.06 → 08.14	G8063	MK305 PK140	ND	⊥ ⊖				
1.4 (L08)(66;74kW)	08.06 → 08.14								
1.4 LPG (L08)(66kW)	07.06 → 08.14								
1.7 CDTI (L08)(92;96kW)	11.06 → 08.14								
1.6 SRi (L08)(110kW)	05.07 → 08.14					G1037	MK384R MK385L PK018	→Ch. No:A4180309; A6063536 - SP	⊥ ○
1.6 VXR (L08)(141kW)	11.06 → 08.14					G1037	MK384R MK385L PK018	- SP	⊥ ○

CORSA Mk IV (E) (X15) 08.2014 - FWD

		742273SP	MK305 PK140		⊥ ⊖	376249SP	MK384R PK431		⊥ ○
		742272SP	MK305 PK140		⊥ ⊖				

CORSA Mk V (F) 07.2019 - FWD

1.2(55;74kW)	07.19 →	G9608			⊥ ⊖	G1440			⊥ ○
1.5(75kW)	07.19 →	G9607			⊥ ⊖				
CORSA-e(100kW)	07.19 →	G9608			⊥ ⊖	G1399			⊥ ○
		G9607			⊥ ⊖				



MONROE	SHOCK	MK PK	i		SHOCK	MK PK	i	

CORSAVAN Mk I (B) Hatchback Van (S93) 01.1994 - 09.2000 FWD

	G16203	MK017 PK004			R2661			

CORSAVAN Mk II (C) Hatchback Van (X01) 09.2000 - 11.2006 FWD

1.2 16V (F08)(55kW) 09.00 → 06.06 1.3 CDTI 16V (F08)(52kW) 04.04 → 06.06 1.7 DI 16V (F08)(48kW) 09.00 → 06.06 1.7 DTI 16V (F08)(55kW) 09.00 → 06.06	G16328	MK149 PK173			G22711			
	G16327	MK149 PK173						
1.2 16V (F08)(59kW) 07.04 → 11.06 1.2 16V Dualfuel (F08)(55;59kW) 08.01 → 06.06	G16328	MK149 PK173			G22711			
	G16327	MK149 PK173						
					22712		HD	
1.4 (F08)(66kW) 11.03 → 06.06	G16328	MK149 PK173			22712			
	G16327	MK149 PK173						
	G16330	MK149 PK173	SP					
	G16329	MK149 PK173	SP					

CORSAVAN Mk III (D) Hatchback Van (S07) 07.2006 - FWD

	G8064	MK305 PK140	→ 08.14 ND		G1037	MK384R MK385L PK018	→ 08.14 ND	
	G8063	MK305 PK140	→ 08.14 ND					

CORSAVAN Mk IV (E) Hatchback Van (X15) 10.2014 - FWD

	742273SP	MK305 PK140			376249SP	MK384R PK431		
	742272SP	MK305 PK140						

CROSSLAND X / CROSSLAND (P17) 03.2017 - FWD

	G8650	MK001 PK410			G1257			
	G8649	MK001 PK410						

FRONTERA Mk I (A) (U92) 09.1991 - 10.1998 AWD

2.0(85kW) 04.95 → 08.98 2.2 i(100kW) 03.95 → 10.98 2.3 TD(74kW) 09.91 → 06.98 2.4 i(92kW) 03.92 → 10.98 2.8 TD(83kW) 01.95 → 12.96	D5482S		09.95 →		D5483S		09.95 →	
	D5472S		→ 09.95		D4441S		→ 09.95 2	
2.5 TDS(85kW) 11.91 → 06.98	D5482S		08.96 →		D5483S		08.96 →	

FRONTERA Mk I (A) Sport (U92) 03.1992 - 10.1998 AWD

		SHOCK	MK PK			SHOCK	MK PK		
2.0 i(85kW) 03.92 → 10.98 2.8 TD(83kW) 01.95 → 12.96		D5482S		09.95 →		D5483S		09.95 →	
		D5472S		→ 09.95		D4441S		→ 09.95 2	
2.5 TDS(85kW) 09.96 → 10.98		D5482S				D5483S			

FRONTERA Mk II (B) (U99) 10.1998 - 10.2004 AWD

		D8496S		2		D5495S		2	
		D8497S		4		D5494S		4	

GRANDLAND X / GRANDLAND (A18) 06.2017 - AWD

		742287SP	MK433 PK434						

GRANDLAND X / GRANDLAND (A18) 06.2017 - FWD

1.2 Turbo (75)(96kW) 06.17 → 1.5 Turbo D (75)(96kW) 04.18 → 1.6 Turbo (75)(133kW) 12.19 → 1.6 Turbo D (75)(88kW) 06.17 → 07.21 2.0 D (75)(130kW) 10.17 → 07.21		742287SP	MK433 PK434			376264SP			
1.6 Turbo Hybrid (75)(165kW) 12.19 →		742287SP	MK433 PK434						

INSIGNIA Mk I (A) Country Tourer (G09) 07.2008 - 05.2017 AWD

						R1598			

INSIGNIA Mk I (A) Country Tourer (G09) 07.2008 - 05.2017 FWD

						376064SP	MK447R MK448L PK419		
						R1566			

INSIGNIA Mk I (A) Hatch Saloon (G09) 07.2008 - 05.2017 AWD

2.0 Biturbo CDTI 4x4 (68)(143kW) 03.12 → 05.17 2.0 Biturbo CDTI 4x4 (69)(143kW) 03.12 → 05.17 2.0 CDTI 4x4 (68)(118;140kW) 07.08 → 05.17		742167SP	MK328 PK187						
2.0 CDTI 4x4 (69)(118;140kW) 07.08 → 05.17 2.0 Turbo 4x4 (68)(162kW) 07.08 → 05.17 2.0 Turbo 4x4 (69)(162;184kW) 07.08 → 05.17 2.8 V6 Turbo 4x4 (68)(191kW) 07.08 → 05.17 2.8 V6 Turbo 4x4 (69)(191kW) 07.08 → 05.17		742166SP	MK328 PK187						
						R1598			
2.0 CDTI 4x4 (68)(125kW) 11.14 → 05.17 2.0 CDTI 4x4 (69)(125kW) 11.14 → 05.17 2.8 VXR (68)(239kW) 07.09 → 05.17 2.8 VXR (69)(239kW) 07.09 → 05.17						R1598			



MONROE	SHOCK	MK PK	i		SHOCK	MK PK	i	

INSIGNIA Mk I (A) Hatch Saloon (G09) 07.2008 - 05.2017 FWD

1.4 (68)(103kW) 04.11 → 05.17 1.4 (69)(103kW) 04.11 → 05.17	742167SP	MK328 PK187	-, -						
	742166SP	MK328 PK187	-, -						
					R1566		→ 07.13 →Ch. No:D1999999		
1.4 LPG (68)(103kW) 07.12 → 05.17					R1566		→ 07.13 →Ch. No:D1999999		
1.4 LPG (69)(103kW) 07.12 → 05.17	742167SP	MK328 PK187	→Ch. No:C1082931 SP						
	742166SP	MK328 PK187	→Ch. No:C1082931 SP						
					R1566		→ 07.13 →Ch. No:D1999999		
1.6(85kW) 07.08 → 07.12	742167SP	MK328 PK187			R1566				
	742166SP	MK328 PK187							
					G2515	MK447R MK448L PK419	→ 07.10 ND		
1.6 CDTI (68)(100kW) 07.15 → 05.17 1.6 CDTi (69)(100kW) 07.15 → 05.17					R1566				
1.6 Turbo (68)(125;132kW) 01.09 → 05.17 1.6 Turbo (69)(132kW) 01.09 → 05.17 1.8 (68)(103kW) 07.08 → 05.17 1.8 (69)(103kW) 07.08 → 05.17 2.0 Biturbo CDTI (68)(143kW) 03.12 → 05.17 2.0 Biturbo CDTI (69)(143kW) 03.12 → 05.17 2.0 CDTI (68)(88;96;103;118;120;140kW) 07.08 → 05.17 2.0 CDTI (69)(96;118;120;140kW) 07.08 → 05.17 2.0 Turbo (68)(162kW) 07.08 → 05.17 2.0 Turbo (69)(162kW) 07.08 → 05.17	742167SP	MK328 PK187	- -						
	742166SP	MK328 PK187	- -						
					G2515	MK447R MK448L PK419	-SRi - -		
2.0 CDTI (68)(125kW) 11.14 → 05.17 2.0 CDTI (69)(103;125kW) 07.13 → 05.17 2.0 Turbo (68)(184kW) 07.11 → 05.17 2.0 Turbo (69)(184kW) 09.11 → 05.17					R1566		HD		

INSIGNIA Mk I (A) Sports Tourer (G09) 07.2008 - 05.2017 AWD

2.0 Biturbo CDTI 4x4 (35)(143kW) 03.12 → 05.17 2.0 CDTI 4x4 (35)(125;140kW) 05.09 → 05.17 2.0 Turbo 4x4 (35)(162kW) 07.08 → 05.17	742167SP	MK328 PK187	- -						
	742166SP	MK328 PK187	- -						
					R1598				

	SHOCK	MK PK			SHOCK	MK PK		
2.0 CDTI 4x4 (35)(118kW) 07.08 → 05.17	742167SP	MK328 PK187						
	742166SP	MK328 PK187						
					376064SP	MK447R MK448L PK419		
					R1566			
2.8 V6 Turbo (35)(191kW) 08.08 → 05.17	742167SP	MK328 PK187			376064SP	MK447R MK448L PK419		
	742166SP	MK328 PK187						
2.8 VXR (35)(239kW) 07.09 → 05.17					R1598			

INSIGNIA Mk I (A) Sports Tourer (G09) 07.2008 - 05.2017 FWD

	742167SP	MK328 PK187			376064SP	MK447R MK448L PK419		
	742166SP	MK328 PK187						

MERIVA A (X03) 01.2003 - 06.2010 FWD

	G16328	MK149 PK173			23964			
	G16327	MK149 PK173						

MERIVA Mk II (B) (S10) 06.2010 - FWD

1.3 CDTI(55kW) 06.10 → 1.3 CDTi(70kW) 06.10 → 1.4(74;88;103kW) 06.10 → 1.4 LPG(88kW) 06.11 → 1.7 CDTI(74kW) 06.10 → 1.7 CDTi(81;96kW) 06.10 →	742195SP	MK500 PK164	ND		376135SP		ND	
	742194SP	MK500 PK164	ND					
1.6 CDTI(70kW) 01.14 → 1.6 CDTi(81;100kW) 08.13 →	742195SP	MK500 PK164			376135SP			
	742194SP	MK500 PK164						

MIDI Bus (MID) 09.1984 - 06.1988 RWD

	V1038				R1000			

MIDI II Bus (MID) 06.1988 - 08.1997 AWD

					R1000			

MIDI II Bus (MID) 06.1988 - 08.1997 RWD

	V1038				R1000			



MONROE	SHOCK	MK PK	i		SHOCK	MK PK	i	

MOKKA 06.2020 - FWD

1.2 (76)(74;96kW) 10.20 → 1.5 (76)(81kW) 10.20 →	G8677	MK509 PK410			G1441			
	G8676	MK509 PK410						
MOKKA-e (76)(100kW) 06.20 →	G8677	MK509 PK410			G1399			
	G8676	MK509 PK410						

MOKKA / MOKKA X (J13) 06.2012 - AWD

	D0041L	MK381 PK462	Mokka		D7024S	MK487 PK463	Mokka	
	D0040R	MK381 PK462	Mokka					

MOKKA / MOKKA X (J13) 06.2012 - FWD

	D0041L	MK381 PK462	Mokka		D7024S	MK487 PK463	Mokka	
	D0040R	MK381 PK462	Mokka					

MONTEREY (M92) 09.1991 - 07.1998 AWD

	D5473S		05.94 ⟼ 03.95		D4479S		05.94 ⟼	

MOVANO Mk I (A) Chassis/Cab (X70) 10.1998 - 12.2010 FWD

2.2 DTI(66kW) 09.00 → 05.10 2.5 CDTI(74kW) 10.06 → 12.10 2.5 D(59kW) 10.98 → 08.02	V2079		⟼ 08.10					
2.5 CDTI(73;88;107kW) 11.03 → 05.10 2.8 DTI(84kW) 10.98 → 10.01 3.0 DTi(100kW) 10.03 → 05.10	V2079				V2512			
					V2514			
2.5 DTI(84kW) 01.01 → 12.06	V2079				V2512			

MOVANO Mk I (A) Van / Bus (X70) 10.1998 - 12.2010 FWD

	V2079				V2512			
					V2514			

MOVANO Mk II (B) Van / Bus / Platform (X62) 05.2010 - FWD

	V4517	MK477			V2146			

MOVANO Mk II (B) Van / Bus / Platform (X62) 05.2010 - RWD

	V4517	MK477			V2147			

NOVA Hatch / Saloon (S83) 05.1983 - 03.1993 FWD

	G16203	MK017 PK004			23456			



MONROE	SHOCK	MK PK	i		SHOCK	MK PK	i	

OMEGA (B) Estate (V94) 12.1993 - 06.2003 RWD

					25479			
2.0 Dualfuel(100kW) 01.99 → 07.01					25479			

OMEGA (B) Saloon (V94) 12.1993 - 07.2003 RWD

					R3425			
2.0 Dualfuel(100kW) 05.98 → 07.01					R3425			

RASCAL Bus / Platform (RAS) 07.1986 - 08.1993 RWD

	V4002							
	V4001							

SENATOR Mk II (B) (V88) 09.1987 - 09.1993 RWD

					R3425			

SIGNUM (Z03) 03.2003 - 10.2008 FWD

1.8(90kW) 06.03 → 07.05 1.9 CDTI(88kW) 04.04 → 03.08 1.9 CDTI 16V(110kW) 04.04 → 03.08 2.2 i(114kW) 05.03 → 05.08 3.2 V6(155kW) 05.03 → 05.08	16476	MK208 MK342 PK164	→ 08.04 → Ch. No:41999999 ND, - SP					
	16475	MK208 MK342 PK164	→ 08.04 → Ch. No:41999999 ND, - SP					
	G8010	MK208 MK342 PK164	09.04 → Ch. No:51000001 → ND, - SP					
	G8009	MK208 MK342 PK164	09.04 → Ch. No:51000001 → ND, - SP					
					43124		ND, - SP	
1.8(103kW) 08.05 → 05.08	G8010	MK208 MK342 PK164	ND, - SP		43124		ND, - SP	
	G8009	MK208 MK342 PK164	ND, - SP					
2.0 DTI(74kW) 05.03 → 04.04 2.2 DTI(92kW) 05.03 → 05.08	16476	MK208 MK342 PK164	ND, - SP		43124		ND, - SP	
	16475	MK208 MK342 PK164	ND, - SP					

MONROE	SHOCK	MK PK	i		SHOCK	MK PK	i	

2.0 i Turbo(129kW) 03.03 → 10.08	16476	MK208 MK342 PK164	-ABS					
	G8010	MK208 MK342 PK164	-ABS					
	16475	MK208 MK342 PK164	-ABS					
	G8009	MK208 MK342 PK164	-ABS					
					43124		09.03 → 03.08 ND, -SP	
2.8 V6 Turbo(169kW) 07.05 → 05.08 3.0 V6 CDTI(135kW) 07.05 → 06.08					43124		10.05 → ND, -SP	
3.0 CDTi(130kW) 05.03 → 05.08	16475	MK208 MK342 PK164	→ 08.04 →Ch. No:41999999 ND		43124		→ 12.05 ND, -SP	
	16476	MK208 MK342 PK164	→Ch. No:41999999 HD, -ABS					

SINTRA (APV) 09.1996 - 04.1999 FWD

	71661		-ABS		37156		-ABS	

TIGRA Mk I (S93) 07.1994 - 12.2000 FWD

	G16203	MK017 PK004			23456			

TIGRA TwinTop (X04) 06.2004 - 08.2009 FWD

	G16330	MK149 PK173						
	G16329	MK149 PK173						
					22712			

VECTRA (B) Estate (J96) 08.1995 - 03.2002 FWD

1.8 Dualfuel(92kW) 09.00 → 03.02 2.0 Dualfuel(100kW) 10.98 → 01.01	G16758	MK149 PK075			23876	PK128		
	G16757	MK149 PK075						
1.8 i 16V(85;92kW) 09.96 → 03.02 2.0 DI 16V(60kW) 08.95 → 10.01 2.0 DTI 16V(74kW) 08.95 → 10.01 2.0 i 16V(100kW) 10.95 → 01.01 2.2 DTI 16V(92kW) 08.95 → 10.01 2.2 i 16V(108kW) 08.95 → 10.01 2.5 i GSi(143kW) 05.98 → 09.99 2.5 i V6(125kW) 11.96 → 08.00 2.6 i V6(125kW) 09.00 → 03.02	G16758	MK149 PK075						
	G16757	MK149 PK075						
					23876	PK128	- ND	



MONROE	SHOCK	MK PK	i		SHOCK	MK PK	i	

VECTRA (B) Hatch / Saloon (J96) 08.1995 - 07.2003 FWD

1.6 i(55kW) 08.95 → 10.01 1.6 i 16V(74kW) 08.95 → 10.01 1.8 i 16V(85kW) 09.95 → 09.00 2.0 DI 16V(60kW) 08.95 → 10.01 2.0 Di 16V(60kW) 08.95 → 10.01 2.0 i 16V(100kW) 10.95 → 01.01	G16758	MK149 PK075		⊥ ⊖				
	G16757	MK149 PK075		⊥ ⊖				
					23840	PK128	→ 12.96 →Ch. No:T1086823; T5106453; T7534368 ND	⊥ O
					23876	PK128	12.96 → Ch. No:T1086824; T5106454; T7534369 → ND	⊥ O
1.7 TD(60kW) 10.95 → 11.96	G16758	MK149 PK075		⊥ ⊖				
	G16757	MK149 PK075		⊥ ⊖				
					23840	PK128	→Ch. No:T1086823; T5106453; T7534368 ND	⊥ O
1.8 Dualfuel(92kW) 09.00 → 07.03 2.0 Dualfuel(100kW) 05.98 → 01.01	G16758	MK149 PK075		⊥ ⊖				
	G16757	MK149 PK075		⊥ ⊖				
					23840	PK128	→Ch. No:T1086823	⊥ O
					23876	PK128	Ch. No:T1086824 →	⊥ O
1.8 i 16V(92kW) 09.00 → 07.03 2.0 DTI 16V(74kW) 08.95 → 10.01 2.0 DTi 16V(74kW) 06.97 → 10.01 2.2 DTI 16V(92kW) 08.95 → 10.01 2.2 i 16V(108kW) 08.95 → 07.03 2.5 i GSi(143kW) 03.98 → 07.00 2.6 i V6(125kW) 09.00 → 07.03	G16758	MK149 PK075		⊥ ⊖				
	G16757	MK149 PK075		⊥ ⊖				
					23876	PK128	ND	⊥ O
2.5 i V6(125kW) 09.95 → 08.00	G16758	MK149 PK075		⊥ ⊖				
	G16757	MK149 PK075		⊥ ⊖				
					23840	PK128	→ 12.96 →Ch. No:T1086823; T5106453; T7534368 ND	⊥ O
					23876	PK128	12.96 → Ch. No:T1086824 → ND	⊥ O

VECTRA Mk II (C) Hatch / Saloon / Estate (Z02) 01.2000 - 10.2008 FWD

1.8(103kW) 01.06 → 07.08	G8010	MK208 MK342 PK164	ND, - SP	⊥ ⊖	43124		ND, - SP	O O
	G8009	MK208 MK342 PK164	ND, - SP	⊥ ⊖				



	SHOCK	MK PK			SHOCK	MK PK		
1.8(103kW) 01.06 → 07.08 3.0 CDTi(135kW) 08.05 → 07.08	G8010	MK208 MK342 PK164	Ch. No:51000001 → ND, - SP					
	G8009	MK208 MK342 PK164	Ch. No:51000001 → ND, - SP					
					43124		ND, - SP	
1.8 16V(90kW) 04.02 → 07.08 1.8 16V Dualfuel(90kW) 04.02 → 07.08 1.9 CDTI(88kW) 04.02 → 09.08 1.9 CDTI 16V(110kW) 04.04 → 08.08 2.0 16V Turbo(129kW) 01.00 → 10.08 2.0 DTI 16V(74kW) 04.02 → 10.08 2.2 16V(108kW) 01.02 → 10.08 2.2 direct(114kW) 01.02 → 10.08 2.2 DTI 16V(92kW) 08.02 → 07.08 3.0 V6 CDTI(130kW) 06.03 → 08.05 3.2 V6(155kW) 08.02 → 07.08	16476	MK208 MK342 PK164	→ 08.04 →Ch. No:41999999; 48999999 ND, - SP					
	16475	MK208 MK342 PK164	→ 08.04 →Ch. No:41999999; 48999999 ND, - SP					
	G8010	MK208 MK342 PK164	09.04 → Ch. No:51000001 → ND, - SP					
	G8009	MK208 MK342 PK164	09.04 → Ch. No:51000001 → ND, - SP					
					43124		ND, - SP	
1.8 16V(90kW) 10.03 → 08.05 1.9 CDTI(88kW) 04.04 → 07.08 1.9 CDTI 16V(110kW) 04.04 → 05.09 2.0 16V Turbo(129kW) 10.03 → 07.08 2.0 DTI 16V(74kW) 10.03 → 07.08 2.2 direct(114kW) 10.03 → 07.08 2.2 DTI 16V(92kW) 10.03 → 07.08 3.0 V6 CDTI(130kW) 10.03 → 08.05	16476	MK208 MK342 PK164	→ 08.04 →Ch. No:41999999 ND, - SP					
	16475	MK208 MK342 PK164	→ 08.04 →Ch. No:41999999 ND, - SP					
	G8010	MK208 MK342 PK164	09.04 → Ch. No:51000001 → ND, - SP					
	G8009	MK208 MK342 PK164	09.04 → Ch. No:51000001 → ND, - SP					
					43124		ND, - SP	
2.2 DTI 16V(92kW) 04.02 → 10.08	16476	MK208 MK342 PK164	→ 03.04 →Ch. No:41999999; 48999999 ND, - SP					
	16475	MK208 MK342 PK164	→ 03.04 →Ch. No:41999999; 48999999 ND, - SP					
					43124		→ 03.04 ND, - SP	
2.8 V6 Turbo(169;184;188;206kW) 08.05 → 05.09					43124		ND, - SP	

MONROE	SHOCK	MK PK	i		SHOCK	MK PK	i	
3.2 V6(155kW) 10.03 → 08.05	16476	MK208 MK342 PK164	→ 08.04 →Ch. No:41999999 ND, - SP					
	16475	MK208 MK342 PK164	→ 08.04 →Ch. No:41999999 ND, - SP					
					43124		ND, - SP	

VICEROY Saloon 01.1980 - 10.1982 RWD

					R1566		04.80 →	

VIVA (C16) 01.2015 - 03.2019 FWD

1.0(55kW) 01.15 → 03.18	G9604	MK524 PK432			G1426	PK433		
	G9603	MK524 PK432						
1.0(54kW) 01.18 → 03.19	G9604	MK524 PK432						
	G9603	MK524 PK432						
1.0 LPG(54kW) 06.15 → 03.18					G1426	PK433		

VIVARO A Van / Hatch / Platform (X83) 08.2001 - 07.2014 FWD

	V4504	MK181 PK116			V1167			
2.0 ECOTEC(86kW) 08.06 → 07.14					V1167		- HD	

VIVARO B Van / Bus / Platform (X82) 05.2014 - FWD

	V4520	MK181			V1167			

VIVARO C Platform Cabin (K0) 03.2019 - FWD

	G8657				G2258			
	G8658							

VIVARO C Van (K0) 03.2019 - FWD

	G8657				G2258			
	G8658							

VIVARO LIFE Bus (K0) 03.2019 - FWD

	G8657				G2258			
	G8658							



MONROE	SHOCK	MK PK	i		SHOCK	MK PK	i	

ZAFIRA A (T98) 11.1998 - 08.2005 FWD

	G16791	MK149 PK075	ND, SP		23915		ND, SP	
	G16790	MK149 PK075	ND, SP					
1.6 Dualfuel(74kW) 11.98 → 08.05	G16791	MK149 PK075	Production:Germany					
	G16790	MK149 PK075	Production:Germany					
					23915			

ZAFIRA Mk II (B) (A05) 04.2005 - 11.2014 FWD

1.6(77;85kW) 07.05 → 11.14 1.7 CDTI(81;92kW) 01.08 → 11.14 1.8(103kW) 04.05 → 11.14 1.9 CDTI(88;110kW) 07.05 → 11.14 2.0(147;176kW) 07.05 → 11.14 2.2(110kW) 07.05 → 11.14	G8004	MK502 PK164	ND, HD, -◊						
	G8003	MK502 PK164	ND, HD, -◊						
					G1061		ND, -◊	
1.8(88kW) 04.13 → 11.14					G1061		SP, CS	

ZAFIRA Mk III (P12) 10.2011 - 08.2018 FWD

	G8196	MK381 PK447			G1226	PK361		
	G8195	MK381 PK447						

VOLVO

140 Saloon / Estate (142, 144, 145) 08.1966 - 08.1975 RWD

					R3242		+AK208	

164 (164) 08.1968 - 04.1975 RWD

					R3242		+AK208	

240 Saloon / Estate (P242, P244, P245) 08.1974 - 12.1993 RWD

	MR950	MK082 PK010			R3273			

260 Saloon / Estate (P262, P264, P265) 08.1974 - 07.1982 RWD

	MR950	MK082 PK010			R3273			

740 (744) 04.1983 - 12.1992 RWD

2.0(76;86;89;118;120;147kW) 01.85 → 08.92 2.0 GLE(103kW) 09.87 → 08.90 2.3(82;83;84;85;86;96;111;114;117kW) 08.84 → 12.92 2.3 GLE(103kW) 08.84 → 12.85 2.4 Diesel(60kW) 08.84 → 07.92 2.4 TD(80;83;90kW) 08.84 → 12.90	MR213	MK085 PK011	Ch. No:81680 →		R3412		+AK226	

MONROE	SHOCK	MK PK	i		SHOCK	MK PK	i	
2.0(110kW) 12.83 → 07.84 2.0 GLE(85kW) 04.83 → 07.84 2.3(95kW) 08.83 → 07.84	MR213	MK085 PK011	05.84 → Ch. No:81680 →	⊥ ⌀	R3412		+AK226	○ ○
2.0 Turbo(114kW) 09.90 → 08.91 2.3 Turbo(115;121;125;134;140kW) 08.85 → 08.91	MG251	MK085 PK011		⊥	R3412		+AK226	○ ○

740 Kombi (745) 08.1984 - 12.1992 RWD

	MR213	MK085 PK011		⊥ ⌀	R3412		+AK219	○ ○
2.3 Turbo(115;121;125;134;140kW) 08.85 → 08.91	MG251	MK085 PK011		⊥				

760 (704, 764) 08.1981 - 07.1992 RWD

2.3(84;130kW) 08.84 → 08.87 2.4 Turbo Diesel(80kW) 04.87 → 07.92 2.8(105kW) 05.86 → 08.91 2.8 (764)(108kW) 08.86 → 07.90	MR213	MK085 PK011		⊥ ⌀	R3412		+AK226	○ ○
2.3(121kW) 01.88 → 07.92 2.3 Turbo(115kW) 09.87 → 08.90 2.4 TDiC(90kW) 09.87 → 08.90 2.4 TD Interc.(85kW) 08.87 → 07.92 2.8(125kW) 09.87 → 08.90	MR213	MK085 PK011		⊥ ⌀				
2.3(127kW) 01.84 → 03.86 2.3 Turbo(127kW) 08.82 → 07.84					R3412		+AK226	○ ○
2.3 Turbo(134kW) 08.84 → 10.88	MG251	MK085 PK011		⊥	R3412		→ 07.87 +AK226	○ ○
2.4 Turbo Diesel(82kW) 08.82 → 07.87	MR213	MK085 PK011	05.84 → Ch. No:81680 →	⊥ ⌀	R3412		+AK226	○ ○
2.8(95;115kW) 08.81 → 07.88	MR213	MK085 PK011	05.84 → Ch. No:81680 →	⊥ ⌀	R3412		→ 07.87 +AK226	○ ○

760 Kombi (704, 765) 01.1982 - 07.1992 RWD

2.3(84kW) 08.84 → 08.87 2.4 D(60kW) 01.82 → 07.92 2.4 TD Interc. (765)(85kW) 08.87 → 07.92 2.8(125kW) 08.84 → 08.90 2.8 (765)(95;105;115kW) 05.86 → 08.91	MR213	MK085 PK011		⊥ ⌀	R3412		+AK219	○ ○
2.3 Turbo(115;134kW) 08.84 → 08.90	MG251	MK085 PK011		⊥				

850 (854) 06.1991 - 10.1997 FWD

2.0(105kW) 06.91 → 12.96 2.0 Turbo(132;155kW) 08.93 → 12.96 2.4(125kW) 08.91 → 12.96 T5(166kW) 08.93 → 07.96	11669	MK141 PK004	01.94 → Ch. No:YVLS....S.175000 → - SP, -	⊥ ⌀	G21632	MK134	+AK227 - SP, -	⊥ ○
2.0(93kW) 08.94 → 12.96 2.3(106kW) 01.96 → 10.96 2.4(106kW) 08.94 → 12.96 2.5 TDI(103kW) 08.95 → 12.96	11669	MK141 PK004	- SP, -	⊥ ⌀	G21632	MK134	+AK227 - SP, -	⊥ ○
2.4(103kW) 06.91 → 07.94					G21632	MK134	+AK227 - SP	⊥ ○
T5-R(184kW) 08.95 → 12.96	11669	MK141 PK004		⊥ ⌀				



MONROE	SHOCK	MK PK	i		SHOCK	MK PK	i	

850 Estate (855) 04.1992 - 10.1997 AWD

	11669	MK141 PK004	Ch. No:YVLW....S.078000 → - SP, -	⊥	G21632	MK134	- , - SP, -	⊥

850 Estate (855) 04.1992 - 10.1997 FWD

2.0(93kW) 08.94 → 12.96 2.4(106kW) 08.94 → 12.96	11669	MK141 PK004	- SP, -	⊥	G21632	MK134	- , - SP, -	⊥
2.0(105kW) 02.93 → 12.96 2.0 Turbo(132;155kW) 02.93 → 10.97 2.4(125kW) 09.92 → 12.96 2.5 TDI(103kW) 08.95 → 12.96 T5(166kW) 02.93 → 12.96	11669	MK141 PK004	01.94 → Ch. No:YVLW....S.078000 → - SP, -	⊥	G21632	MK134	- , - SP, -	⊥
2.4(103kW) 08.92 → 07.94					G21632	MK134	- , - SP	⊥
T5-R(184kW) 08.95 → 12.96	11669	MK141 PK004		⊥				

940 (944) 08.1990 - 03.1995 RWD

2.0(102kW) 09.90 → 09.93 2.0 GL(103kW) 09.90 → 04.92 2.3(85;96;114;118kW) 08.90 → 12.94 2.4 D(60kW) 08.90 → 12.94 2.4 TD Intercooler(90kW) 08.90 → 12.94 2.4 Turbo Diesel(80kW) 08.90 → 12.94					R3412		+AK226	
2.0(82kW) 01.92 → 07.94					R3412		+AK226	
2.0 Turbo(114kW) 08.90 → 12.94 2.3 Turbo(121;140kW) 08.90 → 07.94	MG251	MK085 PK011		⊥	R3412		+AK226	

940 II Estate (945) 09.1990 - 10.1998 RWD

2.0(82;102kW) 01.92 → 05.97 2.0 GL(103kW) 09.90 → 04.92 2.0 GLT(139kW) 10.94 → 05.97 2.3(85;96;114kW) 08.90 → 10.98 2.3 ti(99kW) 01.95 → 10.98 2.4 D(60kW) 08.90 → 07.95 2.4 TD Interc.(90kW) 08.94 → 10.98 2.4 TD Intercooler(90kW) 08.90 → 08.94 2.4 Turbo Diesel(80kW) 08.90 → 07.94					R3412		+AK219	
2.0 Turbo(114kW) 01.91 → 10.98 2.3 Turbo(121;140kW) 08.90 → 10.98	MG251	MK085 PK011		⊥				
2.3(118kW) 09.90 → 09.93					R3412		ND	

940 II (944) 08.1994 - 12.1998 RWD

2.0(102kW) 10.94 → 05.97 2.3(85;96kW) 08.94 → 10.98 2.4 TD Interc.(90kW) 08.94 → 10.98					R3412		+AK226	
2.0 GLT(139kW) 10.94 → 05.97					R3412		+AK226	
2.0 Turbo(114kW) 04.96 → 10.98 2.3 Turbo(121;126kW) 08.94 → 12.98	MG251	MK085 PK011		⊥	R3412		+AK226	



MONROE	SHOCK	MK PK	i		SHOCK	MK PK	i	

960 (964) 08.1990 - 07.1994 RWD

	MG251	MK085 PK011		⊥				

960 Kombi (965) 08.1990 - 07.1994 RWD

2.0(103;140kW) 08.90 → 09.93 2.4 Tdi(90kW) 09.90 → 08.93 2.4 TD Interc.(85kW) 09.91 → 07.94 2.8(108kW) 09.90 → 05.92 2.9(150kW) 08.90 → 07.94					R3412		+AK219	⊙
2.3 Turbo(121kW) 09.90 → 08.93	MG251	MK085 PK011		⊥				

960 II (964) 07.1994 - 12.1996 RWD

	G8322	MK085 PK011	Ch. No:YV1964...S.048300 →	⊥ ⊖				

960 II Estate (965) 07.1994 - 12.1996 RWD

2.5(125kW) 08.94 → 12.96	G8322	MK085 PK011	Ch. No:YV1965...S.048100 →	⊥ ⊖				
2.9(150kW) 09.94 → 12.96					R3412		+AK219	⊙

C30 (533) 09.2006 - 12.2013 FWD

	G8812	MK282 PK156		⊥ ⊖	G1234	MK394 PK184		⊥ ⊙
	G8811	MK282 PK156		⊥ ⊖				

C70 I Coupe / Convertible (872, 873) 03.1997 - 09.2005 FWD

2.0(132kW) 03.97 → 10.05 2.0 T(120kW) 03.00 → 10.05 2.4(121;125kW) 06.98 → 10.05 2.4 T(142;147kW) 03.97 → 10.05	11669	MK141 PK004	- SP	⊥ ⊖	G21632	MK134	+AK227 - SP	⊥ ⊙
2.0 T(166kW) 03.97 → 10.05 T5(176;180kW) 03.98 → 10.05 T-5(176kW) 03.97 → 09.02	11669	MK141 PK004		⊥ ⊖	G21632	MK134		⊥ ⊙

C70 II Convertible (542) 03.2006 - 12.2013 FWD

	G8812	MK282 PK156		⊥ ⊖				
	G8811	MK282 PK156		⊥ ⊖				

P 121 05.1959 - 05.1971 RWD

	R1504			⊥ T	R1121			⊥ T

P 122 S AMAZON 05.1959 - 05.1971 RWD

	R1504			⊥ T	R1121			⊥ T

P 122 S AMAZON Estate (120, 121) 05.1959 - 05.1971 RWD

	R1504			⊥ T	R1011			⊙



MONROE	SHOCK	MK PK	i		SHOCK	MK PK	i	

P 1800 (P18) 04.1962 - 11.1973 RWD

	R1504			⊥ T				

P 2200 Estate (P210) 09.1964 - 08.1967 RWD

	R1504			⊥ T	R1011			⊙ IO

PV 544 (P11) 08.1958 - 07.1967 RWD

	R1061		→ 12.65	⊙ IO				

S40 I (644) 07.1995 - 12.2004 FWD

1.6(77kW) 09.95 → 08.99 1.8(85kW) 07.95 → 08.99 1.9 TD(66kW) 07.95 → 08.99	16689	MK389 MK245 PK044	→ 05.99 Comfort Line;Family Line ND	⊥ ⊕				
	16688	MK389 MK245 PK044	→ 05.99 Comfort Line;Family Line ND	⊥ ⊕				
	G16691	MK140 PK044	→ 05.99 Sports Line ND	⊥ ⊕				
	G16690	MK140 PK044	→ 05.99 Sports Line ND	⊥ ⊕				
	G16784	MK140 PK044	06.99 → Comfort Line ND	⊥ ⊕				
	G16783	MK140 PK044	06.99 → Comfort Line ND	⊥ ⊕				
					23907	MK244 PK081	→ 05.99 - ND	⊥ IO



MONROE	SHOCK	MK PK	i		SHOCK	MK PK	i	

1.6(80kW) 03.99 → 12.03 1.8(90kW) 03.99 → 12.03 1.8 i(92kW) 03.98 → 12.03 1.9 DI(70kW) 03.99 → 07.00 2.0 T(118kW) 10.97 → 12.03	**16689**	MK389 MK245 PK044	→ 05.99 Comfort Line;Family Line ND					
	16688	MK389 MK245 PK044	→ 05.99 Comfort Line;Family Line ND					
	G16691	MK140 PK044	→ 05.99 Sports Line ND					
	G16690	MK140 PK044	→ 05.99 Sports Line ND					
	G16784	MK140 PK044	06.99 → 04.00 Comfort Line ND					
	G16783	MK140 PK044	06.99 → 04.00 Comfort Line ND					
	16797	MK140 PK086	04.00 → Comfort Line ND					
	16796	MK140 PK086	04.00 → Comfort Line ND					
	16799	MK140 PK086	04.00 → Sports Line ND					
	16798	MK140 PK086	04.00 → Sports Line ND					
					23907	MK244 PK081	→ 05.99 - ND	
					23932	MK244 PK081	04.00 → HD	
					23930	MK244 PK081	04.00 → -Comfort Line ND	
1.8(85kW) 06.01 → 08.03 1.8 i(90kW) 06.01 → 12.03 1.8 LPG(90kW) 03.99 → 12.04 1.9 DI(75;85kW) 07.00 → 12.03	**16797**	MK140 PK086	Comfort Line ND		**23930**	MK244 PK081	Comfort Line ND	
	16796	MK140 PK086	Comfort Line ND					
	16799	MK140 PK086	Sports Line ND					
	16798	MK140 PK086	Sports Line ND					
					23932	MK244 PK081	HD	



MONROE	SHOCK	MK PK	i		SHOCK	MK PK	i	

1.9 T4(147kW) 05.97 → 07.00	G16691	MK140 PK044	10.97 ⟼ 05.99 ND	⊥				
	G16690	MK140 PK044	10.97 ⟼ 05.99 ND	⊥				
	16799	MK140 PK086	04.00 ⟼ ND	⊥				
	16798	MK140 PK086	04.00 ⟼ ND	⊥				
					23907	MK244 PK081	10.97 ⟼ 04.00 - ND	⊥
2.0(100kW) 07.95 → 12.03	16689	MK389 MK245 PK044	⟼ 05.99 Comfort Line;Family Line ND	⊥				
	16688	MK389 MK245 PK044	⟼ 05.99 Comfort Line;Family Line ND	⊥				
	G16691	MK140 PK044	⟼ 05.99 Sports Line ND	⊥				
	G16690	MK140 PK044	⟼ 05.99 Sports Line ND	⊥				
	16797	MK140 PK086	04.00 ⟼ Comfort Line ND	⊥	23930	MK244 PK081	04.00 ⟼ Comfort Line ND	⊥
	16796	MK140 PK086	04.00 ⟼ Comfort Line ND	⊥				
	16799	MK140 PK086	04.00 ⟼ Sports Line ND	⊥				
	16798	MK140 PK086	04.00 ⟼ Sports Line ND	⊥				
					23907	MK244 PK081	⟼ 05.99 - ND	⊥
					23932	MK244 PK081	04.00 ⟼ HD	⊥
2.0(103kW) 07.95 → 08.99	16689	MK389 MK245 PK044	Comfort Line;Family Line ND	⊥				
	16688	MK389 MK245 PK044	Comfort Line;Family Line ND	⊥				
	G16691	MK140 PK044	Sports Line ND	⊥				
	G16690	MK140 PK044	Sports Line ND	⊥				
					23907	MK244 PK081	- ND	⊥



MONROE	SHOCK	MK PK	i		SHOCK	MK PK	i	

2.0 T(120;121kW) 07.00 → 12.03 2.0 T4(147kW) 07.00 → 12.03	16799	MK140 PK086	ND	⊥ ⊘				
	16798	MK140 PK086	ND	⊥ ⊘				
					23932	MK244 PK081	HD	⊥ ⊙

S40 II (544) 12.2003 - 12.2012 FWD

	G8812	MK282 PK156		⊥ ⊘				
	G8811	MK282 PK156		⊥ ⊘				
					G1234	MK394 PK184	-	⊥ ⊙

S60 I (384) 07.2000 - 04.2010 AWD

2.4 T AWD(147kW) 06.01 → 04.10 2.5 T AWD(154kW) 07.02 → 04.10	G16826	MK159 PK105	-Four-C	⊥ ⊘				
	C2502S			⊥ ⊘				
R 2,5 T AWD(221kW) 01.03 → 04.10	C2501S		→ 12.07	⊥ ⊘				

S60 I (384) 07.2000 - 04.2010 FWD

	G16826	MK159 PK105	-Four-C	⊥ ⊘	G55023	MK195 PK413	-Four-C	⊥ ⊙
	C2502S			⊥ ⊘				
2.4 Bifuel (CNG)(103kW) 07.01 → 04.10	G16826	MK159 PK105		⊥ ⊘	G55023	MK195 PK413	(-)police car	⊥ ⊙

S60 II (134) 04.2010 - 12.2019 AWD

3.0 T AWD(258kW) 04.14 → 12.18 D4 AWD(140kW) 03.15 → 05.18 D5 AWD(151;158;169kW) 04.10 → 12.15 T5 AWD(186kW) 09.12 → 12.15 T6 AWD(224;225;242kW) 04.10 → 12.18	G8422	MK400 PK292	-	⊥ ⊘	G2224	MK393 PK398	-	⊥ ⊙
	G8421	MK400 PK292	-	⊥ ⊘				
	C2511L			⊥ ⊘	C1512S			⊥ ⊙
	C2510R			⊥ ⊘				
T5 AWD(180;187kW) 07.14 → 12.18	G8422	MK400 PK292	-	⊥ ⊘				
	G8421	MK400 PK292	-	⊥ ⊘				

S60 II (134) 04.2010 - 12.2019 FWD

SHOCK	MK PK		SHOCK	MK PK	
G8422	MK400 PK292	-	G2224	MK393 PK398	-
G8421	MK400 PK292	-	C1512S		
C2511L					
C2510R					

S60 II Cross Country (134) 03.2015 - 12.2018 AWD

SHOCK	MK PK		SHOCK	MK PK	
D4 AWD(140kW) 03.15 → 05.18					
G8422	MK400 PK292		G2224	MK393 PK398	
G8421	MK400 PK292				
C2511L					
C2510R					
			C1512S		→ Ch. No:334484
T5 AWD(180;183;187kW) 03.15 → 12.18					
G8422	MK400 PK292				
G8421	MK400 PK292				

S60 II Cross Country (134) 03.2015 - 12.2018 FWD

SHOCK	MK PK		SHOCK	MK PK	
G8422	MK400 PK292		G2224	MK393 PK398	
G8421	MK400 PK292				
C2511L					
C2510R					
			C1512S		→ Ch. No:334484

S70 (874) 11.1996 - 11.2000 AWD

SHOCK	MK PK		SHOCK	MK PK	
11669	MK141 PK004	- SP			

S70 (874) 11.1996 - 11.2000 FWD

SHOCK	MK PK		SHOCK	MK PK	
11669	MK141 PK004	- SP	G21632	MK134	+AK227 - SP

S80 I (184) 05.1998 - 02.2008 AWD

SHOCK	MK PK		SHOCK	MK PK	
C2502S			G55023	MK195 PK413	-Four-C - ND, SP, -
G16826	MK159 PK105	-Four-C ND, SP, -			



MONROE	SHOCK	MK PK	i		SHOCK	MK PK	i	

S80 I (184) 05.1998 - 02.2008 FWD



	C2502S				G55023	MK195 PK413	-Four-C - ND, SP, -	
	G16826	MK159 PK105	-Four-C ND, SP, -					
2.9(144kW) 05.98 → 02.08	G16826	MK159 PK105			G55023	MK195 PK413	-	

S80 II (124) 03.2006 - 12.2016 AWD



	G8199	MK323 MK400 PK292	-					
	G8198	MK323 MK400 PK292	-					
3.2 AWD(175;179kW) 01.07 → 12.14 3.2 Flexifuel AWD(177kW) 01.09 → 03.10 4.4 V8 AWD(232kW) 03.06 → 03.12	C2511L				C1512S			
	C2510R							
					G2224	MK393 PK398	- -	
D5 AWD(136;151;158kW) 01.07 → 04.15 T6 AWD(210;224kW) 01.07 → 12.15	G8199	MK323 MK400 PK292	-					
	G8198	MK323 MK400 PK292	-					
	C2511L				C1512S			
	C2510R							

S80 II (124) 03.2006 - 12.2016 FWD



1.6 D DRIVe(80kW) 01.10 → 12.11 1.6 DRIVe(84kW) 06.11 → 01.14 2.0(107kW) 01.08 → 09.12 2.0 FlexFuel(107kW) 01.08 → 12.11 2.0 T(149kW) 01.10 → 05.11 2.0 TDi(100kW) 02.08 → 03.11 2.5 T(147;170kW) 03.06 → 12.12 2.5 T FlexFuel(147;170kW) 05.08 → 12.11 3.2(175;179kW) 03.06 → 12.14 D3(100kW) 05.12 → 05.14 D3 / D4(120kW) 01.10 → 12.16 T4(132kW) 10.10 → 04.14 T4F(132kW) 05.11 → 01.14 T5(177kW) 10.10 → 12.16	G8199	MK323 MK400 PK292	-					
	G8198	MK323 MK400 PK292	-					
	C2511L				C1512S			
	C2510R							
					G2224	MK393 PK398	- -	
2.0 Drive- E(180kW) 12.14 → 12.16 2.5 T(183;187kW) 01.12 → 12.16 D2(85kW) 01.14 → 12.16 D4(133kW) 09.13 → 12.16 T5(180kW) 09.13 → 05.14	G8199	MK323 MK400 PK292			G2224	MK393 PK398		
	G8198	MK323 MK400 PK292						
	C2511L							
	C2510R							

MONROE	SHOCK	MK PK	i		SHOCK	MK PK	i	
2.4 D(120;129kW) 03.06 → 03.11 D5(136;151;158kW) 03.06 → 04.15	G8199	MK323 MK400 PK292		⊥				
	G8198	MK323 MK400 PK292		⊥				
	C2511L			⊥	C1512S			⊥
	C2510R			⊥				

S90 I (964) 11.1996 - 12.1998 RWD

	G8322	MK085 PK011		⊥				

S90 II (234) 01.2016 - AWD

	G7934			⊥	G2552			⊥
T8 Plug-in Hybrid AWD(299kW) 10.17 → 12.22	G7934			⊥	G2552			⊥

S90 II (234) 01.2016 - FWD

	G7934			⊥	G2552			⊥
B4 Mild-Hybrid(145kW) 03.20 →					G2552			⊥

V40 Estate (645) 07.1995 - 06.2004 FWD

1.6(77kW) 12.95 → 08.99 1.8(85kW) 07.95 → 08.99 1.9 TD(66kW) 07.95 → 08.99	16689	MK389 MK245 PK044	→ 05.99 Comfort Line;Family Line ND	⊥				
	16688	MK389 MK245 PK044	→ 05.99 Comfort Line;Family Line ND	⊥				
	G16691	MK140 PK044	→ 05.99 Sports Line ND	⊥				
	G16690	MK140 PK044	→ 05.99 Sports Line ND	⊥				
	G16784	MK140 PK044	06.99 → Comfort Line ND	⊥				
	G16783	MK140 PK044	06.99 → Comfort Line ND	⊥				
					23907	MK244 PK081	→ 05.99 - ND	⊥



MONROE	SHOCK	MK PK	i		SHOCK	MK PK	i	

1.6(80kW) 03.99 → 06.04 1.8(90kW) 03.99 → 06.04 1.8 i(92kW) 03.98 → 06.04 1.9 DI(70kW) 03.99 → 07.00	**16689**	MK389 MK245 PK044	→ 05.99 Comfort Line;Family Line ND					
	16688	MK389 MK245 PK044	→ 05.99 Comfort Line;Family Line ND					
	G16691	MK140 PK044	→ 05.99 Sports Line ND					
	G16690	MK140 PK044	→ 05.99 Sports Line ND					
	G16784	MK140 PK044	06.99 → 04.00 Comfort Line ND					
	G16783	MK140 PK044	06.99 → 04.00 Comfort Line ND					
	16797	MK140 PK086	04.00 → Comfort Line ND					
	16796	MK140 PK086	04.00 → Comfort Line ND					
	16799	MK140 PK086	04.00 → Sports Line ND					
	16798	MK140 PK086	04.00 → Sports Line ND					
					23907	MK244 PK081	→ 05.99 - ND	
					23932	MK244 PK081	04.00 → HD	
					23930	MK244 PK081	04.00 → -Comfort Line ND	
1.8 Bi-Fuel(88kW) 11.99 → 08.03 1.8 Blu-Fuel(85kW) 06.01 → 08.03 1.8 i(90kW) 06.01 → 06.04 1.9 DI(75;85kW) 07.00 → 06.04	**16797**	MK140 PK086	Comfort Line ND		**23930**	MK244 PK081	Comfort Line ND	
	16796	MK140 PK086	Comfort Line ND					
	16799	MK140 PK086	Sports Line ND					
	16798	MK140 PK086	Sports Line ND					
					23932	MK244 PK081	HD	



MONROE	SHOCK	MK PK	i		SHOCK	MK PK	i	
1.9 T4(147kW) 05.97 → 07.00	**G16691**	MK140 PK044	10.97 → 05.99 ND	⊥				
	G16690	MK140 PK044	10.97 → 05.99 ND	⊥				
	16799	MK140 PK086	04.00 → ND	⊥				
	16798	MK140 PK086	04.00 → ND	⊥				
					23907	MK244 PK081	10.97 → 04.00 - ND	⊥ IO
2.0(100kW) 07.95 → 06.04	**16689**	MK389 MK245 PK044	11.96 → 05.99 Comfort Line;Family Line ND	⊥				
	16688	MK389 MK245 PK044	11.96 → 05.99 Comfort Line;Family Line ND	⊥				
	G16691	MK140 PK044	11.96 → 05.99 Sports Line ND	⊥				
	G16690	MK140 PK044	11.96 → 05.99 Sports Line ND	⊥				
	16797	MK140 PK086	04.00 → Comfort Line ND	⊥	**23930**	MK244 PK081	04.00 → Comfort Line ND	⊥ IO
	16796	MK140 PK086	04.00 → Comfort Line ND	⊥				
	16799	MK140 PK086	04.00 → Sports Line ND	⊥				
	16798	MK140 PK086	04.00 → Sports Line ND	⊥				
					23907	MK244 PK081	11.96 → 05.99 - ND	⊥ IO
					23932	MK244 PK081	04.00 → HD	⊥ IO

MONROE	SHOCK	MK PK	i		SHOCK	MK PK	i	
2.0(103kW) 07.95 → 08.99	16689	MK389 MK245 PK044	11.96 → Comfort Line;Family Line ND					
	16688	MK389 MK245 PK044	11.96 → Comfort Line;Family Line ND					
	G16691	MK140 PK044	11.96 → Sports Line ND					
	G16690	MK140 PK044	11.96 → Sports Line ND					
					23907	MK244 PK081	11.96 → - ND	
2.0 T(120kW) 06.01 → 06.04 2.0 T4(147kW) 07.00 → 06.04	16799	MK140 PK086	ND					
	16798	MK140 PK086	ND					
					23932	MK244 PK081	HD	
2.0 T(118kW) 10.97 → 07.00	G16691	MK140 PK044	→ 05.99 ND					
	G16690	MK140 PK044	→ 05.99 ND					
					23907	MK244 PK081	→ 05.99 - ND	
					23932	MK244 PK081	04.00 → HD	
2.0 T(121kW) 07.99 → 06.04	16799	MK140 PK086	04.00 → 06.01 Sports Line ND					
	16798	MK140 PK086	04.00 → 06.01 Sports Line ND					
					23907	MK244 PK081	10.99 → 04.00 - ND	
					23932	MK244 PK081	04.00 → 06.01 HD	

V40 Cross Country (526) 10.2012 - 08.2019 AWD

	G8426							
	G8425							

V40 Cross Country (526) 10.2012 - 08.2019 FWD

SHOCK	MK PK			SHOCK	MK PK		
G8426				G1219			
G8425							

V40 Cross Country (526) 10.2012 - 08.2019 FWD

SHOCK	MK PK			SHOCK	MK PK		
G8426				G1219			
G8425							

V40 Hatchback (525) 03.2012 - 08.2019 FWD

	SHOCK	MK PK			SHOCK	MK PK		
D2(84;88kW) 03.12 → 08.19 D3(110kW) 03.12 → 08.19 D4(130kW) 03.12 → 12.14 T3(112kW) 02.15 → 08.19 T4(132;140kW) 07.13 → 08.19 T4 GTDi(132kW) 03.12 → 12.16 T5(157;183;187kW) 12.12 → 12.15	G8420	MK282	V40					
	G8419	MK282	V40					
	G8426		V40 Cross Country					
	G8425		V40 Cross Country					
					G1219		V40 / V40 Cross Country	
D4(140kW) 05.14 → 08.19	G8420	MK282						
	G8419	MK282						
	G8426		V40 Cross Country					
	G8425		V40 Cross Country					
					G1219		V40 / V40 Cross Country →|Ch. No:99300	
T2(90kW) 02.15 → 08.19 T2 GTDi(88kW) 04.13 → 12.16 T3 GTDi(110kW) 03.12 → 12.16 T4(147kW) 04.14 → 12.15	G8420	MK282	V40					
	G8419	MK282	V40					
					G1219		V40 / V40 Cross Country	
T5(180kW) 05.14 → 08.19	G8420	MK282						
	G8419	MK282						
					G1219		V40 / V40 Cross Country →|Ch. No:304992	

V40 Hatchback Van (525) 09.2013 - 12.2015 FWD

	SHOCK	MK PK			SHOCK	MK PK		
	G8420	MK282	V40					
	G8419	MK282	V40					
	G8426		V40 Cross Country					
	G8425		V40 Cross Country					
					G1219		V40 / V40 Cross Country	

V50 (545) 12.2003 - 12.2012 FWD

	G8812	MK282 PK156						
	G8811	MK282 PK156						
					G1234	MK394 PK184	-	

V60 I (155) 07.2010 - 12.2018 AWD

2.0 Polestar AWD(270kW) 06.15 → 05.18	G8422	MK400 PK292	-					
	G8421	MK400 PK292	-					
	C2511L				C1512S			
	C2510R							
3.0 T AWD(258kW) 04.14 → 05.18 D4 AWD(120;133;140kW) 05.12 → 05.18 D5 AWD(151;158;169kW) 07.10 → 12.15 D6 Hybrid AWD(206kW) 06.12 → 12.15 T6 AWD(224;225;242kW) 07.10 → 12.18	G8422	MK400 PK292	-		G2224	MK393 PK398	-	
	G8421	MK400 PK292	-					
	C2511L				C1512S			
	C2510R							
D5 Hybrid AWD(169kW) 03.15 → 05.18 D6 Hybrid AWD(206kW) 03.15 → 05.18 T5 AWD(180;187kW) 07.14 → 05.18	G8422	MK400 PK292	-					
	G8421	MK400 PK292	-					



MONROE	SHOCK	MK PK	i		SHOCK	MK PK	i	

V60 I (155) 07.2010 - 12.2018 FWD

		SHOCK	MK PK			SHOCK	MK PK		
1.6 DRIVe(84kW)	02.11 → 12.15	G8422	MK400 PK292	-🔩	⊥	G2224	MK393 PK398	-🔩	⊥
2.0 BiFuel(157kW)	03.14 → 12.15	G8421	MK400 PK292	-🔩	⊥				
2.0 T(149kW)	07.10 → 12.12	C2511L		🔩	⊥	C1512S		🔩	⊥
D2(88kW)	03.15 → 05.18	C2510R		🔩	⊥				
D3(100;110kW)	05.12 → 05.18								
D3 / D4(120kW)	07.10 → 12.14								
D4(133;140kW)	10.13 → 05.18								
D5(151;158;165;169kW)	07.10 → 05.18								
T2(90kW)	10.15 → 03.17								
T3(110;112kW)	09.10 → 05.18								
T4(132;140kW)	09.10 → 05.18								
T4F(132kW)	04.11 → 12.15								
T5(157;176;177;180kW)	09.10 → 12.18								
T6(225kW)	10.13 → 12.18								
2.0 T(132kW)	01.14 → 07.18	G8422	MK400 PK292		⊥	G2224	MK393 PK398		⊥
T5(162kW)	01.14 → 12.17	G8421	MK400 PK292		⊥				
		C2511L		🔩	⊥				
		C2510R		🔩	⊥				
						C1512S		→ Ch. No:221353 🔩	⊥
T3(112kW)	03.15 → 05.18	G8422	MK400 PK292	-🔩	⊥	G2224	MK393 PK398	-🔩	⊥
		G8421	MK400 PK292	-🔩	⊥				
		C2511L		🔩	⊥				
		C2510R		🔩	⊥				

V60 I Cross Country (157) 09.2010 - 12.2018 AWD

D4 AWD(140kW)	03.15 → 05.18	G8422	MK400 PK292		⊥				
T5 AWD(180;187kW)	03.15 → 05.18	G8421	MK400 PK292		⊥				
T5 AWD(183kW)	03.15 → 05.18	G8422	MK400 PK292	-🔩	⊥				
		G8421	MK400 PK292	-🔩	⊥				

V60 I Cross Country (157) 09.2010 - 12.2018 FWD

D3(110kW)	03.15 → 05.18	G8422	MK400 PK292	D4204T4	⊥				
		G8421	MK400 PK292	D4204T4	⊥				
D4(140kW)	03.15 → 05.18	G8422	MK400 PK292		⊥				
T5(180kW)	03.15 → 05.18	G8421	MK400 PK292		⊥				

MONROE	SHOCK	MK PK	i		SHOCK	MK PK	i	
D4 Drive-E Polestar(147kW) 03.15 → 05.18	C2511L							
	C2510R							
					C1512S		→Ch. No:221353	

V60 I Estate Van (155) 09.2013 - 12.2015 AWD

	G8422	MK400 PK292	-		G2224	MK393 PK398	-	
	G8421	MK400 PK292	-					
	C2511L				C1512S			
	C2510R							

V60 I Estate Van (155) 09.2013 - 12.2015 FWD

	G8422	MK400 PK292	-		G2224	MK393 PK398	-	
	G8421	MK400 PK292	-					
	C2511L				C1512S			
	C2510R							

V70 I (875, 876) 12.1995 - 12.2000 AWD

	11669	MK141 PK004	- SP		G21632	MK134	- - SP	
2.3 AWD(195kW) 12.98 → 02.00	11669	MK141 PK004						

V70 I (875, 876) 12.1995 - 12.2000 FWD

	11669	MK141 PK004	- SP		G21632	MK134	- - SP	

V70 II (285) 11.1999 - 12.2008 AWD

2.4 AWD(121kW) 03.00 → 09.03 2.5 T AWD(154kW) 07.02 → 08.07 D5 AWD(120;136kW) 07.02 → 08.07	G16826	MK159 PK105	-					
	C2502S							
2.4 T AWD(147kW) 09.01 → 08.02	G16826	MK159 PK105	-		G55023	MK195 PK413	-	
	C2502S							
R 2,5 T AWD(221kW) 03.03 → 08.07	C2501S							

MONROE

V70 II (285) 11.1999 - 12.2008 FWD

2.0 T(132kW)	11.99 → 08.07	G16826	MK159 PK105			G55023	MK195 PK413		
2.3(195kW)	10.00 → 09.04								
2.4(103;121;125kW)	03.00 → 08.07								
2.4 Bifuel (LPG)(103kW)	09.01 → 08.07								
2.4 CDI(90kW)	07.05 → 12.08								
2.4 D(93;96kW)	07.01 → 12.08	C2502S							
2.4 T(147kW)	11.99 → 08.03								
2.5 TDI(103kW)	11.99 → 08.07								
D5(120;136kW)	01.01 → 12.08								
T5(184;191kW)	11.99 → 08.07								
2.4 Bifuel (CNG)(103kW)	09.01 → 08.07	G16826	MK159 PK105						
2.5 T(154kW)	07.01 → 08.07	G16826	MK159 PK105			G55023	MK195 PK413		

V70 III (135) 04.2007 - 04.2016 AWD

3.2 AWD(175;179kW)	04.07 → 12.15	G8199	MK323 MK400 PK292						
D4 AWD(120;133kW)	10.07 → 04.16	G8198	MK323 MK400 PK292						
D5 AWD(136;151;158;169kW)	04.07 → 04.16	C2511L				C1513S			
T6 AWD(210;242kW)	08.07 → 04.16	C2510R							
T6 AWD(224kW)	01.10 → 12.15	C2511L		05.11 →		C1513S		05.11 →	
		C2510R		05.11 →					
		G8199	MK323 MK400 PK292						

V70 III (135) 04.2007 - 04.2016 FWD

1.6 D(80kW)	07.09 → 12.11	G8199	MK323 MK400 PK292			G2224	MK393 PK398		
1.6 DRIVe / D2(84kW)	04.11 → 12.15								
2.0(107kW)	10.07 → 12.11								
2.0 BiFuel(157kW)	03.13 → 12.15								
2.0 D(100kW)	10.07 → 12.15								
2.0 FlexiFuel(107kW)	01.08 → 12.11	G8198	MK323 MK400 PK292						
2.0 T(149kW)	09.09 → 12.11								
2.4 D(120;129kW)	04.07 → 12.10								
2.5 T(147;170kW)	08.07 → 12.12								
2.5 T FlexiFuel(147;170kW)	05.08 → 12.11								
3.2(179kW)	04.10 → 12.14	C2511L				C1513S			
D2(88kW)	03.15 → 04.16								
D3(100;110kW)	10.07 → 04.16								
D3 / D4(120kW)	03.10 → 12.15								
D4(133kW)	10.13 → 04.16								
D5(136;151;158;169kW)	04.07 → 04.16	C2510R							
T4(132;140kW)	10.10 → 04.16								
T4F(132kW)	01.11 → 12.15								
T5(177;180kW)	01.10 → 04.16								

MONROE	SHOCK	MK PK	i		SHOCK	MK PK	i	
2.0 GDI(157kW) 04.12 → 12.15	C2511L							
	C2510R							
	G8199	MK323 MK400 PK292	→Ch. No:214600					
	G8198	MK323 MK400 PK292	→Ch. No:214600					
					C1513S			
					G2224	MK393 PK398		
3.2(175kW) 08.07 → 12.10	C2511L							
	C2510R							
					G2224	MK393 PK398		

V70 III Estate Van (135) 09.2013 - 12.2015 AWD

	C2511L				C1513S			
	C2510R							

V70 III Estate Van (135) 09.2013 - 12.2015 FWD

	C2511L				C1513S			
	C2510R							
					G2224	MK393 PK398		

V90 I Estate (965) 11.1996 - 12.1998 RWD

	G8322	MK085 PK011						

V90 II Cross Country (236) 03.2016 - AWD

B4 Mild-Hybrid AWD(145kW) 10.20 →	G7934							
B5 Mild-Hybrid AWD(184kW) 03.20 → D4 AWD(120kW) 09.18 → T5 AWD(183;184;187kW) 03.16 → T5 Polestar AWD(186kW) 10.17 → T6 Polestar AWD(246kW) 10.16 → 12.17	G7934				G2551			
B6 Mild-Hybrid AWD(220kW) 03.20 → T5 Drive-E Polestar AWD(192kW) 10.16 → 12.18	G7934				G2551			
D4 AWD(140kW) 10.16 → D5 AWD(173kW) 10.16 → D5 Polestar AWD(176kW) 10.16 → Polestar AWD(147kW) 10.16 → T6 AWD(228;235kW) 10.16 → T6 Polestar AWD(240kW) 10.17 →	G7934				G2551			



MONROE	SHOCK	MK PK	i		SHOCK	MK PK	i	

V90 II Estate (235) 03.2016 - AWD

B4 Mild-Hybrid AWD(145kW) 10.20 → B5 Mild Hybrid AWD(173kW) 12.20 →	G7934				G2552			
B6 Mild-Hybrid AWD(220kW) 03.20 → D4 AWD(140kW) 03.16 → 12.21 D5 AWD(173kW) 03.16 → 12.21 D5 Polestar AWD(176kW) 10.16 → 12.21 Polestar AWD(147kW) 10.16 → 12.21 T6 AWD(228;235kW) 03.16 → 12.21 T6 Polestar AWD(240kW) 10.17 → 12.21	G7934				G2551 G2552			
B6 Mild-Hybrid AWD(256kW) 03.20 → D3 AWD(110kW) 03.16 → 12.21 T6 Plug-in-Hybrid AWD(250kW) 06.20 → 12.22 T8 Hybrid AWD(287kW) 04.18 → 12.22 T8 Plug-in Hybrid Polestar AWD(233;246kW) 03.16 → 12.22	G7934				G2552			
T8 Plug-in-Hybrid AWD(299kW) 03.16 → 12.18	G7934							

V90 II Estate (235) 03.2016 - FWD

	G7934				G2552			

XC40 (536) 10.2017 - FWD

					G2551			

XC60 I SUV (156) 05.2008 - 12.2017 AWD

	742241SP	MK323 MK400 PK370			376157SP	MK393		
	742240SP	MK323 MK400 PK370						

XC60 I SUV (156) 05.2008 - 12.2017 FWD

	742241SP	MK323 MK400 PK370			376157SP	MK393		
	742240SP	MK323 MK400 PK370						

XC60 I VAN (156) 05.2008 - 12.2017 AWD

	742241SP	MK323 MK400 PK370	→ Ch. No:248256					
	742240SP	MK323 MK400 PK370	→ Ch. No:248256					
					376157SP	MK393		



MONROE

XC60 I VAN (156) 05.2008 - 12.2017 FWD



	SHOCK	MK PK			SHOCK	MK PK		
	742241SP	MK323 MK400 PK370	→Ch. No:248256					
	742240SP	MK323 MK400 PK370	→Ch. No:248256					
					376157SP	MK393		

XC60 II (246) 03.2017 - AWD



B4 Mild-Hybrid AWD(145kW)	04.19 →	G7933				G2551		
B5 Mild-Hybrid AWD(173;184kW)	04.19 →							
B6 Mild-Hybrid AWD(220kW)	03.20 →							
D4 AWD(140kW)	03.17 → 12.21							
D4 Polestar AWD(147kW)	01.19 → 12.21							
D5 AWD(173kW)	03.17 → 12.22							
D5 Polestar AWD(177kW)	10.18 → 12.22							
T5 AWD(183;184;187kW)	03.17 → 12.21							
T5 Polestar AWD(186;192kW)	03.17 → 12.20							
T6 AWD(228;235kW)	03.17 → 12.21							
T6 Polestar AWD(240;246kW)	03.17 → 12.21							
T8 Hybrid AWD(246;287;299kW)	03.17 → 12.22							
T8 Hybrid Polestar AWD(298kW)	01.19 → 12.22							
B4 Plug-In Hybrid AWD(250kW)	01.21 → 12.22	G7933						
T6 Plug-In Hybrid AWD(250kW)	04.21 →							
T8 Hybrid Polestar AWD(246kW)	05.21 → 12.22							

XC60 II (246) 03.2017 - FWD



B4 Mild-Hybrid(145kW)	09.19 →	G7933				G2551		
B5 Mild-Hybrid(184kW)	01.20 →							
D3(110kW)	03.17 → 12.21							
D4(120;140kW)	03.17 → 12.21							
D4 Polestar(147kW)	05.20 → 12.21							
T4(140kW)	09.18 → 12.21							
T4 Polestar(155kW)	07.19 → 12.21							
T5(184;187kW)	03.17 →							
T5 Polestar(186kW)	05.19 → 12.20							
B4 Mild-Hybrid(145kW)	05.19 →	G7933						
B4 Plug-In Hybrid(250kW)	01.21 → 12.22							

XC70 I Cross Country (295) 10.1997 - 10.2007 AWD



2.4 T XC AWD(142kW)	11.97 → 09.02	11669	MK141 PK004					
T5 AWD(166kW)	10.97 → 03.99							
2.4 T XC AWD(147kW)	03.00 → 09.02	G16826	MK159 PK105					
2.5 T XC AWD(154kW)	09.02 → 08.07	C2503S						
D5 AWD(136kW)	12.05 → 08.07							
D5 XC AWD(120kW)	09.02 → 08.07	G16826	MK159 PK105					
		C2503S						



MONROE

SHOCK	MK PK	i		SHOCK	MK PK	i	

XC70 II (136) 04.2007 - 12.2016 AWD

2.4 D / D4 AWD(120kW)	08.07 → 04.16	G8199	MK323 MK400 PK292	-ABS			G2224	MK393 PK398	-ABS		
D5 AWD(151kW)	04.09 → 12.11	G8198	MK323 MK400 PK292	-ABS			C1513S		ABS		
T6 AWD(210kW)	01.08 → 12.16	C2511L		ABS							
		C2510R		ABS							
		G8422	MK400 PK292	SP, -ABS							
		G8421	MK400 PK292	SP, -ABS							
3.2 AWD(175kW)	08.07 → 12.11	G8199	MK323 MK400 PK292	-ABS			G2224	MK393 PK398	-ABS		
D5 AWD(136;162kW)	04.07 → 04.16	G8198	MK323 MK400 PK292	-ABS							
T5 AWD(187kW)	08.15 → 12.16	G8422	MK400 PK292	SP, -ABS							
T6 AWD(183kW)	03.15 → 12.16	G8421	MK400 PK292	SP, -ABS							
3.2 AWD(179kW)	05.10 → 12.14	G8199	MK323 MK400 PK292	-ABS			G2224	MK393 PK398	-ABS		
D4 AWD(133kW)	10.13 → 04.16	G8198	MK323 MK400 PK292	-ABS							
D5 AWD(158;169kW)	04.11 → 04.16	C2511L		ABS							
T6 AWD(224kW)	01.10 → 04.15	C2510R		ABS							
T6 Polestar AWD(242kW)	11.13 → 12.16	G8422	MK400 PK292	SP, -ABS							
		G8421	MK400 PK292	SP, -ABS							

XC70 II (136) 04.2007 - 12.2016 FWD

2.4 D(129kW)	06.09 → 12.10	G8199	MK323 MK400 PK292	-ABS			G2224	MK393 PK398	-ABS		
		G8198	MK323 MK400 PK292	-ABS			C1513S		ABS		
		C2511L		ABS							
		C2510R		ABS							
		G8422	MK400 PK292	SP, -ABS							
		G8421	MK400 PK292	SP, -ABS							

MONROE	SHOCK	MK PK	i		SHOCK	MK PK	i	

VOLVO

D3(120kW) 04.10 → 12.15 D4(133kW) 10.13 → 04.16 T5(180kW) 10.13 → 12.16	G8199	MK323 MK400 PK292	-ESP		G2224	MK393 PK398	-ESP	
	G8198	MK323 MK400 PK292	-ESP					
	C2511L		ESP					
	C2510R		ESP					
	G8422	MK400 PK292	SP, -ESP					
	G8421	MK400 PK292	SP, -ESP					

XC70 II VAN (136) 04.2007 - 12.2016 AWD

2.4 D4 AWD(120kW) 09.13 → 04.16	G8199	MK323 MK400 PK292						
	G8422	MK400 PK292						
	G8421	MK400 PK292						
	C2511L		ESP					
	C2510R		ESP					
2.4 D5 AWD(158kW) 09.13 → 12.16	G8422	MK400 PK292						
	G8421	MK400 PK292						
	C2511L		ESP					
	C2510R		ESP					

XC70 II VAN (136) 04.2007 - 12.2016 FWD

	G8422	MK400 PK292						
	G8421	MK400 PK292						
	C2511L		ESP					
	C2510R		ESP					

XC90 I (275) 06.2002 - 01.2015 AWD

2.5 T AWD(154kW) 10.02 → 09.14 3.2 AWD(175;179kW) 03.06 → 09.14 D5 AWD(120;136;147kW) 10.02 → 12.14 T6 AWD(200kW) 10.02 → 12.06 V8 AWD(232kW) 01.05 → 12.10	742073SP	MK159 PK414	-Four-C -ESP		376098SP		-Four-C - -ESP	
D5 AWD(155kW) 11.13 → 09.14	742073SP	MK159 PK414	-Four-C -ESP		376098SP			

MONROE	SHOCK	MK PK	i		SHOCK	MK PK	i	
V8 AWD(235kW) 09.04 → 12.05	742073SP	MK159 PK414	-Four-C	⊥	376098SP		-	⊥

XC90 I (275) 06.2002 - 01.2015 FWD

	742073SP	MK159 PK414	10.10 ⟼ -Four-C	⊥	376098SP		10.10 ⟼ -Four-C - -	⊥

XC90 I VAN (275) 06.2002 - 01.2015 AWD

	742073SP	MK159 PK414	-Four-C	⊥	376098SP			⊥

XC90 I VAN (275) 06.2002 - 01.2015 FWD

	742073SP	MK159 PK414	10.10 ⟼ -Four-C	⊥				

XC90 II (256) 09.2014 - AWD

	G7933		-	⊥	G2551		-	⊥

XC90 II (256) 09.2014 - FWD

	G7933		-	⊥	G2551		-	⊥

VW

1500,1600 (31) 04.1961 - 12.1973 RWD

1.5(33kW) 04.61 → 07.73 1.6 L(37kW) 07.64 → 07.73					R1045			O
					R1542		08.67 ⟼	O
1.5 S(40kW) 08.63 → 07.65	R1045			O				
1.6(40kW) 08.65 → 07.73 1.6 TL(40kW) 08.65 → 07.73	R1045			O	R1542		08.67 ⟼	O

1500,1600 Variant (36) 04.1961 - 07.1973 RWD

1.5(33kW) 04.61 → 07.73 1.6 L(40kW) 08.65 → 07.73					R1045			O
					R1542		08.67 ⟼	O
1.5 S(40kW) 08.63 → 07.65	R1045			O				

1500,1600 Hatchback (31) 08.1965 - 03.1975 RWD

	R1045		1500;1600	O	R1542		1500;1600	O

AMAROK (2HA, 2HB, S1B, S6B, S7A, S7B) 09.2010 - AWD

	D0044S			⊥	D9015S			O



MONROE

	SHOCK	MK PK			SHOCK	MK PK		

AMAROK (2HA, 2HB, S1B, S6B, S7A, S7B) 09.2010 - RWD

	D0044S				D9015S			

AMAROK Platform/Chassis (S1B, S6B, S7B) 09.2011 - 05.2022 AWD

2.0 BiTDI 4motion(132kW) 09.11 → 07.19 2.0 TDI 4motion(103kW) 09.11 → 10.16	D0044S				D9015S		→ 10.16	
3.0 TDI 4motion(150;190kW) 06.16 → 05.22	D0044S				D9015S		OrgNo:1BA	

AMAROK Platform/Chassis (S1B, S6B, S7B) 09.2011 - 05.2022 RWD

	D0044S		05.12 →		D9015S		05.12 →	

ARTEON (3H7, 3H8) 03.2017 - AWD

2.0 TDI 4motion(140;176kW) 03.17 → 07.20 2.0 TSI 4motion(206kW) 04.17 →	742269SP	MK411 PK422			376246SP	MK503 PK424 PK472		
	C2516S				C1521S			
2.0 TDI 4motion(147kW) 09.20 → 2.0 TSI 4motion(200kW) 04.18 →	C2516S		OrgNo:G12/G14/G15		C1521S			
					376246SP	MK503 PK424 PK472	OrgNo:UC7/0YJ HD	

ARTEON (3H7, 3H8) 03.2017 - FWD

1.4 eHybrid(160kW) 11.20 → 2.0 TDI(147kW) 09.20 →	C2516S		OrgNo:G12/G14/G15		C1521S			
					376246SP	MK503 PK424 PK472	OrgNo:UC7/0YJ HD	
1.5 TSI(110kW) 11.17 → 2.0 TDI(110;140kW) 03.17 → 2.0 TSI(140kW) 05.17 →	742269SP	MK411 PK422			376246SP	MK503 PK424 PK472		
	C2516S				C1521S			

ARTEON SHOOTING BRAKE (3H9) 06.2020 - AWD

	C2516S		OrgNo:G12/G14/G15		C1521S			

ARTEON SHOOTING BRAKE (3H9) 06.2020 - FWD

	C2516S		OrgNo:G12/G14/G15		C1521S			

BEETLE 5C 04.2011 - 07.2019 FWD

1.2 TSI(77kW) 07.11 → 07.19 1.6 TDI(77kW) 10.11 → 07.16	G16495	MK194 PK163	→ 07.12 Diam 50mm (A)		376241SP		→ 06.13 OrgNo:ON9	
	G16497	MK194 PK163	07.12 → Diam 55mm (B)		376240SP	MK203	06.13 → OrgNo:ON4	

MONROE	SHOCK	MK PK	i		SHOCK	MK PK	i	
1.2 TSI 16V(77kW) 12.14 → 07.19 1.4 TSI(110kW) 12.14 → 07.19 1.8 TSI(125kW) 12.13 → 07.17 2.0 TDI(81;110kW) 06.14 → 09.18 2.0 TFSI(147kW) 04.11 → 07.16 2.0 TSI(155;162kW) 12.12 → 07.19 2.5(125kW) 04.11 → 07.19	G16497	MK194 PK163	Diam 55mm (B)		376240SP	MK203	OrgNo:ON4	
1.4 TSI(118kW) 10.11 → 07.16 2.0 TDI(103kW) 04.11 → 07.16	G16497	MK194 PK163	Diam 55mm (B)		376241SP		→ 06.13 OrgNo:ON9	
					376240SP	MK203	06.13 → OrgNo:ON4	

BEETLE 5C Convertible 12.2011 - 07.2019 FWD

	G16497	MK194 PK163	Diam 55mm (B)		376240SP	MK203	OrgNo:ON4	

BORA I (1J2) 10.1998 - 12.2013 AWD

1.8 4motion(92kW) 02.99 → 05.05 1.9 TDI 4motion(66;85kW) 11.98 → 04.02 2.3 V5 4motion(110kW) 12.98 → 10.00	16731	MK077 PK076	→ 04.99 →Ch. No:1J-X-999 000		G1367	MK118 PK078	HD	
	G8378	MK077 PK076	05.99 → Ch. No:1J-Y-000 001 →		G1236	MK118 PK078	ND, SP	
1.9 TDI 4motion(74;96;110kW) 05.00 → 05.05 2.0 4motion(85kW) 04.00 → 05.05 2.3 V5 4motion(125kW) 10.00 → 05.05 2.8 V6 4motion(150kW) 03.99 → 05.05	G8378	MK077 PK076			G1367	MK118 PK078	HD	
					G1236	MK118 PK078	ND, SP	

BORA I (1J2) 10.1998 - 12.2013 FWD

1.4 16V(55kW) 03.00 → 05.05 1.6(74;75kW) 10.98 → 05.05 1.6 16V(77kW) 05.00 → 05.05 1.6 FSI(81kW) 01.02 → 05.05 1.9 SDI(50kW) 10.98 → 05.05 1.9 TDI(66;74;85kW) 10.98 → 05.05 2.0(85kW) 10.98 → 12.13	16731	MK077 PK076	HD		23925	MK118 PK078	HD	
	G16264	MK077 PK076	ND		23890	MK118 PK078	ND, SP	
1.8 T(110;132kW) 05.00 → 05.05 1.9 TDI(81;96;110kW) 10.98 → 05.05 2.3 V5(125kW) 10.00 → 05.05	16731	MK077 PK076			23925	MK118 PK078	HD	
					23890	MK118 PK078	ND, SP	
2.3 V5(110kW) 10.98 → 10.00	16731	MK077 PK076			23925	MK118 PK078	HD	
					23890	MK118 PK078	SP	

BORA Variant (1J6) 05.1999 - 05.2005 AWD

	G8378	MK077 PK076			G1367	MK118 PK078	HD	
					G1236	MK118 PK078	ND, SP	



MONROE	SHOCK	MK PK	i		SHOCK	MK PK	i	

BORA Variant (1J6) 05.1999 - 05.2005 FWD

1.4 16V(55kW) 09.01 → 05.05 1.6(74;75kW) 05.99 → 05.05 1.6 16V(77kW) 02.00 → 05.05 1.6 FSI(81kW) 01.02 → 05.05 1.9 TDI(66;74;81;85kW) 05.99 → 05.05 2.0(85kW) 05.99 → 05.05	16731	MK077 PK076	HD		23925	MK118 PK078		
	G16264	MK077 PK076	ND					
1.8 T(110;132kW) 05.00 → 05.05 1.9 TDI(96;110kW) 11.00 → 05.05 2.3 V5(110;125kW) 05.99 → 05.05	16731	MK077 PK076			23925	MK118 PK078		

CADDY I (14) 08.1979 - 11.2008 FWD

	MR826	MK070 PK001			R2642			

CADDY II MPV / Van (9K) 11.1995 - 12.2004 FWD

	11250	MK067 PK001			R3462			

CADDY II Pickup (9U7) 06.1996 - 12.2000 FWD

	16296	MK069 PK071			R2702			

CADDY III MPV / Van (2K, 2C) 03.2004 - 05.2015 AWD

	G16497	MK194 PK163			23990	PK448		

CADDY III MPV / Van (2K, 2C) 03.2004 - 05.2015 FWD

1.2 TSI(77kW) 09.10 → 05.15 1.6(75kW) 04.04 → 05.15 1.6 BiFuel(75kW) 05.11 → 05.15 1.6 TDI(75kW) 08.10 → 05.15 1.9 TDI(77kW) 04.04 → 08.10 2.0 EcoFuel(80kW) 04.06 → 05.15 2.0 TDI(81;103;125kW) 09.07 → 05.15 2.0 TDI 16V(103kW) 11.10 → 05.15	G16497	MK194 PK163			23990	PK448		
1.2 TSI(63kW) 09.10 → 05.15 1.4(55;59kW) 03.04 → 08.10 1.6 TDI(55kW) 08.10 → 05.15 1.9 TDI(55kW) 09.05 → 08.10 2.0 SDI(51kW) 03.04 → 08.10 2.0 TDI(62kW) 11.10 → 05.15	G16495	MK194 PK163			23990	PK448	ND, HD	
1.9 D(48kW) 10.05 → 06.09	11250	MK067 PK001	- HD		R3462			
	G16577	MK067 PK052	HD					

CADDY IV MPV / Van (SA) 05.2015 - AWD

	G16497	MK194 PK163			23990	PK448		

CADDY IV MPV / Van (SA) 05.2015 - FWD

	G16497	MK194 PK163			23990	PK448		

CADDY V Box Body/MPV (SBA, SBH) 09.2020 - AWD

					23990	PK448		

MONROE	SHOCK	MK PK	i		SHOCK	MK PK	i	

CADDY V Box Body/MPV (SBA, SBH) 09.2020 - FWD

					23990	PK448		

CADDY V MPV (SBB, SBJ) 09.2020 - AWD

					23990	PK448		

CADDY V MPV (SBB, SBJ) 09.2020 - FWD

					23990	PK448		

CADDY ALLTRACK MPV / Van (SA) 05.2015 - AWD

	G16497	MK194 PK163			23990	PK448		

CADDY ALLTRACK MPV / Van (SA) 05.2015 - FWD

	G16497	MK194 PK163			23990	PK448		

CALIFORNIA T5 Camper (7EC, 7EF, 7EG, 7HF, 7HC) 04.2003 - 04.2016 AWD

	V4505	MK271 PK330	EXC T32		V1170			

CALIFORNIA T5 Camper (7EC, 7EF, 7EG, 7HF, 7HC) 04.2003 - 04.2016 FWD

1.9 TDI(63;75;77kW) 05.07 → 11.09 2.0 TDI(62;75;84;100;103;132kW) 09.09 → 08.15 2.0 TSI(110;150kW) 05.11 → 08.15 2.5 TDi(120kW) 05.07 → 11.09 2.5 TDI(96;128kW) 05.07 → 11.09	V4505	MK271 PK330	EXC T32		V1170			
1.9 TDI(63kW) 05.07 → 11.09	V4505	MK271 PK330	OrgNo:1BB; 1BJ/2MG					

CALIFORNIA T6 Camper (SGC, SGG, SHC) 04.2015 - AWD

2.0 TDI 4motion(103;110;132;150kW) 06.15 → 2.0 TSI 4motion(150kW) 06.15 → 07.19					V1170		-ϑ	
2.0 TDI 4motion(146kW) 08.18 →	V4522	MK271 PK330	SP, -ϑ		V1170		-ϑ	

CALIFORNIA T6 Camper (SGC, SGG, SHC) 04.2015 - FWD

2.0 TDI(62;75;84;110;132;150kW) 04.15 → 2.0 TSI(110;150kW) 04.15 → 07.19					V1170		-ϑ	
2.0 TDI(146kW) 08.18 →	V4522	MK271 PK330	SP, -ϑ		V1170		-ϑ	
2.0 TDI(81;103kW) 04.15 →	V4505	MK271 PK330	EXC T32 -ϑ		V1170		-ϑ	



MONROE	SHOCK	MK PK	i		SHOCK	MK PK	i	

CC B7 (358) 11.2011 - 12.2016 AWD

	G16497	MK194 PK163		⊥	G1057	MK203 PK078		⊥
					C1517L		OrgNo:1JP	⊥
					C1514R		OrgNo:1JP	⊥
	C2513S			⊥				

CC B7 (358) 11.2011 - 12.2016 FWD

1.4 TSI(110;118kW) 11.11 → 12.16 1.4 TSI MultiFuel(118kW) 11.11 → 12.16 1.8 TSI(112;118kW) 11.11 → 12.16 2.0 TDI(100;103;110;125;130;135kW) 11.11 → 12.16 2.0 TSI(155kW) 11.11 → 12.16	G16497	MK194 PK163		⊥	G1057	MK203 PK078		⊥
					C1517L		OrgNo:1JP	⊥
					C1514R		OrgNo:1JP	⊥
	C2513S			⊥				
2.0 TFSI(147kW) 11.11 → 12.16	G16497	MK194 PK163		⊥	G1057	MK203 PK078		⊥
					C1517L		OrgNo:1JP	⊥
					C1514R		OrgNo:1JP	⊥
	C2513S		OrgNo:G61	⊥				

CORRADO (53I) 08.1987 - 12.1995 FWD

1.8 16V(100kW) 04.89 → 07.92 1.8 G60(118kW) 09.88 → 09.93 2.0 i(85kW) 04.93 → 12.95 2.0 i 16V(100kW) 08.91 → 12.95	11541	MK033 PK001		⊥	23976	MK133 PK017		⊥
2.8 VR6(128kW) 09.91 → 12.95 2.9 VR6(140kW) 08.91 → 12.95	G16577	MK067 PK052		⊥	23976	MK133 PK017		⊥

CRAFTER 30-35 Bus (2E_) 04.2006 - 12.2016 RWD

	V4510	MK287 PK302	30;32;35;Crafter 28	⊥	V1177		30;32;35;Crafter 28	

CRAFTER 30-50 Van / Platform Chassis (2E_, 2F_) 04.2006 - 12.2016 RWD

	V4510	MK287 PK302	30;32;35;Crafter 28	⊥	V1177		30;32;35;Crafter 28	
	V4511	MK287 PK302	50;Crafter 46	⊥	V1178		50;Crafter 46	

DERBY (86) 02.1977 - 09.1981 FWD

	MR828	MK034 PK047		⊥	R3720	PK016		⊥

DERBY (86C, 80) 08.1981 - 12.1984 FWD

	MR828	MK034 PK047		⊥	R3720	PK016		⊥



MONROE	SHOCK	MK PK	i		SHOCK	MK PK	i	

EOS (1F7, 1F8) 03.2006 - 08.2015 FWD



	G16497	MK194 PK163			G1057	MK203 PK078		
	C2513S				C1519L			
					C1518R			

FOX Hatch / Van (5Z1, 5Z3, 5Z4) 08.2003 - 10.2015 FWD



	16451	MK156 PK012			23890	MK118 PK078		

GOLF I (17) 04.1974 - 12.1985 FWD



	MR826	MK070 PK001			R3715	PK015		

GOLF I Cabriolet (155) 01.1979 - 08.1993 FWD



	MR826	MK070 PK001			R3715	PK015		

GOLF II (19E, 1G1) 08.1983 - 12.1992 AWD



	11163	MK033 PK001	-Ralley/Country		23744	MK133 PK017	-Ralley/Country - HD	

GOLF II (19E, 1G1) 08.1983 - 12.1992 FWD



1.0(33;37kW) 11.83 → 10.91 1.3(37;40;43kW) 08.83 → 12.87 1.3 Cat(40kW) 06.86 → 12.92 1.6(51;53;55kW) 08.83 → 12.92 1.6 D(37;40kW) 08.83 → 10.91 1.6 TD(44;51;59kW) 08.83 → 10.91 1.8(62;66kW) 08.84 → 10.91 1.8 GTI(77;79;82kW) 08.83 → 10.91 1.8 GTI Cat(79kW) 01.87 → 10.91 1.8 i Cat(66kW) 08.87 → 10.91	16151	MK033 PK052	SP - HD		23976	MK133 PK017	SP - HD	
	11163	MK033 PK001			R3728	MK133 PK017	- HD	
					R3775	MK133 PK017	HD	
1.8 GTI 16V(95;100kW) 02.86 → 10.91	16151	MK033 PK052			23976	MK133 PK017	SP	
1.8 GTI 16V(102kW) 02.86 → 06.90	16151	MK033 PK052			23976	MK133 PK017		
1.8 GTI G60(118kW) 04.90 → 07.91	11541	MK033 PK001			23976	MK133 PK017		

GOLF III Hatch / Van (1H1) 10.1989 - 07.1998 AWD



1.8 Syncro (1HX1)(66kW) 01.93 → 08.97	11163	MK033 PK001	→ 07.94 → Ch. No:1H-S-062538; 1H-SW062538 - HD		23744	MK133 PK017	- HD	
	G16577	MK067 PK052	HD					
	11250	MK067 PK001	08.94 → Ch. No:1H-S-062539; 1H-SW062539 → - HD					



MONROE	SHOCK	MK PK	i		SHOCK	MK PK	i	
1.9 TDI Syncro (1HX1)(66kW) 08.95 → 08.97 2.0 Syncro (1HX1)(85kW) 08.95 → 08.97 2.9 VR6 Syncro (1HX1)(140kW) 10.94 → 08.97	**11250**	MK067 PK001	- HD		**23744**	MK133 PK017	- HD	
	G16577	MK067 PK052	HD					

GOLF III Hatch / Van (1H1) 10.1989 - 07.1998 FWD

1.4(40;44kW) 08.91 → 08.97 1.6(55kW) 09.92 → 08.97 1.8(55;66kW) 08.91 → 12.97 1.9 D(55kW) 08.91 → 07.95 1.9 TD, GTD(55kW) 11.91 → 08.97 1.9 TDI(66kW) 08.91 → 09.97	**11163**	MK033 PK001	→ 07.94 →Ch. No:1H-SB019475; 1H-SW062538 ND		**R3775**	MK133 PK017	HD	
	16151	MK033 PK052	→ 07.94 →Ch. No:1H-SB019475; 1H-SW062538 SP ND		**R3728**	MK133 PK017	ND	
	G16577	MK067 PK052	SP, HD		**23976**	MK133 PK017	SP	
	11250	MK067 PK001	08.94 → Ch. No:1H-SB019475; 1H-SW062538 → ND					
1.6(74kW) 07.95 → 08.97 1.9 D(47kW) 11.91 → 08.97 1.9 SDI(47kW) 07.95 → 08.97 2.0 GL(79kW) 08.95 → 09.97	**11250**	MK067 PK001	ND		**R3728**	MK133 PK017	ND	
	G16577	MK067 PK052	SP, HD		**R3775**	MK133 PK017	HD	
					23976	MK133 PK017	SP	
1.9 SDI(47kW) 08.95 → 09.97	**G16577**	MK067 PK052	SP, HD		**R3775**	MK133 PK017	HD	
	11250	MK067 PK001	Ch. No:1H-SB019475; 1H-SW062538 → ND		**R3728**	MK133 PK017	ND	
					23976	MK133 PK017	SP	
1.9 TDI(81kW) 04.96 → 08.97	**G16577**	MK067 PK052			**R3728**	MK133 PK017		
2.0(85kW) 11.91 → 08.97 2.0 GTI(110kW) 08.91 → 09.97 2.0 GTI 16V(110kW) 08.92 → 12.97 2.8 VR6(120;128kW) 01.92 → 09.97	**G16577**	MK067 PK052			**23976**	MK133 PK017		
2.0(85kW) 08.95 → 09.97	**G16577**	MK067 PK052	SP, HD		**23976**	MK133 PK017		

GOLF III Cabriolet (1E7) 07.1993 - 05.1998 FWD

	G16577	MK067 PK052			**R3728**	MK133 PK017		



MONROE	SHOCK	MK PK	i		SHOCK	MK PK	i	

GOLF III Variant (1H5) 07.1993 - 04.1999 FWD

1.4(40;44kW) 07.93 → 04.99 1.8(55;66kW) 07.93 → 04.99 1.9 TD(55kW) 07.93 → 04.99 1.9 TDI(66kW) 03.94 → 04.99 2.0(85kW) 07.93 → 04.99	11163	MK033 PK001	→ 07.94 →Ch. No:1H-SB019474; 1H-SW062538 - HD	⊥ ⊖	G15028	PK046	- HD	⊥ ⊙
	G16577	MK067 PK052	HD	⊥ ⊖				
	11250	MK067 PK001	08.94 → Ch. No:1H-SB019475; 1H-SW062539 → - HD	⊥ ⊖				
1.6(74kW) 07.94 → 04.99 1.9 D(47kW) 07.93 → 04.99 1.9 SDI(47kW) 07.95 → 04.99 2.0(79kW) 08.95 → 04.96	11250	MK067 PK001	- HD	⊥ ⊖	G15028	PK046	- HD	⊥ ⊙
	G16577	MK067 PK052	HD	⊥ ⊖				
1.9 TDI(81kW) 04.96 → 04.99	G16577	MK067 PK052	- HD	⊥ ⊖	G15028	PK046	- HD	⊥ ⊙

GOLF IV Hatch / Van (1J1) 08.1997 - 04.2008 AWD

1.8 4motion(92kW) 05.98 → 06.05 1.9 TDI 4motion(66;74;85;96;110kW) 07.98 → 06.05 2.0 4motion(85kW) 10.00 → 06.05 2.3 V5 4motion(110;125kW) 12.98 → 06.05 2.8 VR6 4motion(150kW) 03.99 → 06.05	G8378	MK077 PK076		⊥ ⊖	G1236	MK118 PK078		⊙ ⊙
					G1367	MK118 PK078	HD	⊙ ⊙
3.2 R32 4motion(177kW) 09.02 → 06.05					G1236	MK118 PK078	OrgNo:UC1	⊙ ⊙

GOLF IV Hatch / Van (1J1) 08.1997 - 04.2008 FWD

1.4 16V(55kW) 10.97 → 05.04 1.6(74;75kW) 08.97 → 06.05 1.6 16V(77kW) 02.00 → 06.05 1.6 FSI(81kW) 01.02 → 06.05 1.9 SDI(50kW) 08.97 → 06.05 1.9 TDI(66;74kW) 10.97 → 06.05	G16264	MK077 PK076		⊥ ⊖	23890	MK118 PK078		⊥ ⊙
	16731	MK077 PK076	HD	⊥ ⊖	23925	MK118 PK078	HD	⊥ ⊙
1.8(92kW) 08.97 → 06.05 1.8 T(110kW) 08.97 → 06.05 1.8 T GTI(132kW) 08.01 → 06.05 1.9 TDI(81;85;96;110kW) 08.97 → 06.05 2.0(85kW) 07.98 → 05.04 2.3 V5(110;125kW) 08.97 → 06.05	16731	MK077 PK076		⊥ ⊖	23890	MK118 PK078		⊥ ⊙
					23925	MK118 PK078	HD	⊥ ⊙
2.0 BiFuel(85kW) 05.02 → 05.03	16731	MK077 PK076		⊥ ⊖	23890	MK118 PK078		⊥ ⊙

GOLF IV Cabriolet (1E7) 06.1998 - 12.2002 FWD

	G16577	MK067 PK052		⊥ ⊖	R3728	MK133 PK017		⊥ ⊙

GOLF IV Variant / Van (1J5) 05.1999 - 06.2006 AWD

1.8 4motion(92kW) 05.99 → 06.06 1.9 TDI 4motion(66;74;85;96kW) 05.99 → 06.06 2.0 4motion(85kW) 10.00 → 06.06 2.3 V5 4motion(110;125kW) 05.99 → 06.06 2.8 V6 4motion(150kW) 05.99 → 06.06	G8378	MK077 PK076		⊥ ⊖	G1236	MK118 PK078		⊙ ⊙
					G1367	MK118 PK078	HD	⊙ ⊙



MONROE	SHOCK	MK PK	i		SHOCK	MK PK	i	

1.9 TDI 4motion(110kW) 05.02 → 06.05	G8378	MK077 PK076			G1367	MK118 PK078	OrgNo:1JW HD	
					G1236	MK118 PK078	OrgNo:UB0; 1JX	

GOLF IV Variant / Van (1J5) 05.1999 - 06.2006 FWD

1.4 16V(55kW) 05.99 → 06.06 1.6(74;75kW) 05.99 → 06.06 1.6 16V(77kW) 02.00 → 06.06 1.6 FSI(81kW) 01.02 → 06.06 1.9 SDI(50kW) 05.99 → 06.06 1.9 TDI(66;74kW) 05.99 → 06.06	G16264	MK077 PK076			23925	MK118 PK078		
	16731	MK077 PK076	HD					
1.8 T(110kW) 05.00 → 06.06 1.9 TDI(81;85;96;110kW) 05.99 → 06.06 2.0(85kW) 05.99 → 06.06 2.0 Bi-Fuel(85kW) 02.02 → 06.06 2.3 V5(110;125kW) 05.99 → 06.06	16731	MK077 PK076			23925	MK118 PK078		

GOLF V (1K1) 10.2003 - 07.2010 AWD

	G16497	MK194 PK163			G1057	MK203 PK078		
					23987	MK203 PK078	OrgNo:2UB HD	

GOLF V (1K1) 10.2003 - 07.2010 FWD

1.4 16V(59kW) 05.06 → 11.08 2.0 SDI(55kW) 01.04 → 11.08	G16495	MK194 PK163			G1057	MK203 PK078		
					23987	MK203 PK078	OrgNo:2UB HD	
1.4 16V(55kW) 10.03 → 05.06 1.4 FSI(66kW) 10.03 → 07.06 1.9 TDI(77kW) 10.03 → 11.08	G16495	MK194 PK163	OrgNo:G02 Diam 50mm (A)		G1057	MK203 PK078		
	G16497	MK194 PK163	OrgNo:G07 Diam 55mm (B)		23987	MK203 PK078	OrgNo:2UB HD	
1.4 TSI(90;103;125kW) 11.05 → 11.08 2.0 FSI(110kW) 01.04 → 11.08 2.0 GTI(147;169kW) 10.04 → 02.09 2.0 TDI(100;103;125kW) 10.03 → 11.08 2.0 TDI 16V(103kW) 10.03 → 11.08	G16497	MK194 PK163			G1057	MK203 PK078		
					23987	MK203 PK078	OrgNo:2UB HD	
1.6(75kW) 01.04 → 11.08 1.6 MultiFuel(75kW) 10.07 → 11.08 1.9 TDI(66kW) 05.04 → 11.08	G16495	MK194 PK163	Diam 50mm (A)		G1057	MK203 PK078		
					23987	MK203 PK078	OrgNo:2UB HD	
1.6 FSI(85kW) 10.03 → 07.08	G16497	MK194 PK163	→ 02.04 OrgNo:G07 Diam 55mm (B)		G1057	MK203 PK078		
	G8389	MK194 PK163	01.04 → OrgNo:2UC Diam 50mm (A) SP		23987	MK203 PK078	OrgNo:2UB HD	
	G16495	MK194 PK163	01.04 → OrgNo:G02 Diam 50mm (A)					

MONROE	SHOCK	MK PK	i		SHOCK	MK PK	i	
2.0(85kW) 01.05 → 11.08	G8389	MK194 PK163	OrgNo:2UC Diam 50mm (A) SP		G1057	MK203 PK078		
	G16495	MK194 PK163	OrgNo:G02 Diam 50mm (A)		23987	MK203 PK078	OrgNo:2UB HD	

GOLF V Variant (1K5) 01.2007 - 07.2009 AWD

	G16495	MK194 PK163			G1057	MK203 PK078		
					23987	MK203 PK078	OrgNo:2UB HD	

GOLF V Variant (1K5) 01.2007 - 07.2009 FWD

1.4(59kW) 06.07 → 07.09 1.6(75kW) 06.07 → 07.09 1.6 MultiFuel(75kW) 11.07 → 07.09 1.9 TDI(77kW) 06.07 → 07.09	G16495	MK194 PK163			G1057	MK203 PK078		
					23987	MK203 PK078	OrgNo:2UB HD	
1.4 TSI(90;103;118;125kW) 06.07 → 07.09 2.0 TDI(100;103kW) 06.07 → 07.09 2.0 TDI 16V(103kW) 06.07 → 07.09 2.0 TFSI(147kW) 06.07 → 07.09	G16497	MK194 PK163			G1057	MK203 PK078		
					23987	MK203 PK078	OrgNo:2UB HD	

GOLF VI Van (5K1_) 10.2008 - 11.2012 AWD

	G16497	MK194 PK163			G1057	MK203 PK078		
	C2513S				C1517L			
					C1514R			

GOLF VI Van (5K1_) 10.2008 - 11.2012 FWD

1.2 TSi(63kW) 05.10 → 11.12 1.2 TSi BlueMotion(77kW) 05.09 → 11.12 1.6 TDi(66kW) 02.09 → 11.12 1.6 TDi BlueMotion(77kW) 05.09 → 11.12	G16495	MK194 PK163			G1057	MK203 PK078		
	G8398	MK194 PK163	OrgNo:2UB HD		23987	MK203 PK078	OrgNo:2UB HD	
	G8389	MK194 PK163	OrgNo:2UC SP					
1.4 TSi(118kW) 10.08 → 11.12 2.0 TDi(103kW) 09.09 → 11.12 TSi(90kW) 10.08 → 11.12	G16497	MK194 PK163			G1057	MK203 PK078		
					23987	MK203 PK078	OrgNo:2UB HD	
2.0 GTi(155kW) 02.09 → 11.12	G16497	MK194 PK163			G1057	MK203 PK078		
	C2513S				C1517L			
					C1514R			



MONROE	SHOCK	MK PK	i		SHOCK	MK PK	i	

2.0 TDi(125kW) 05.10 → 11.12	G16497	MK194 PK163			G1057	MK203 PK078		
	C2513S				C1517L			
					C1514R			
					23987	MK203 PK078	OrgNo:2UB HD	

GOLF VI (5K1) 10.2008 - 12.2014 AWD

2.0 R 4motion(188;195;199kW) 11.09 → 11.13	G16497	MK194 PK163			G1057	MK203 PK078		
	C2513S				C1517L			
					C1514R			
2.0 TDI 4motion(103kW) 05.09 → 11.12	G16497	MK194 PK163			G1057	MK203 PK078		
					23987	MK203 PK078	OrgNo:2UB HD	

GOLF VI (5K1) 10.2008 - 12.2014 FWD

1.2 TSI(63kW) 05.10 → 11.12 1.4(59kW) 10.08 → 11.12 1.6 TDI(66kW) 02.09 → 11.12	G16495	MK194 PK163			G1057	MK203 PK078		
	G8398	MK194 PK163	OrgNo:2UB HD		23987	MK203 PK078	OrgNo:2UB HD	
	G8389	MK194 PK163	OrgNo:2UC SP					
1.2 TSI(77kW) 11.08 → 11.12	G16495	MK194 PK163			G1057	MK203 PK078		
	G8398	MK194 PK163	OrgNo:2UB HD		23987	MK203 PK078	OrgNo:2UB HD	
	G16497	MK194 PK163	Diam 55mm (B) AUT					
1.4 TSI(90;118kW) 10.08 → 11.12 2.0 TDI(100;103kW) 10.08 → 05.13	G16497	MK194 PK163			G1057	MK203 PK078		
					23987	MK203 PK078	OrgNo:2UB HD	
1.6(75kW) 10.08 → 11.12 1.6 BiFuel(75kW) 03.09 → 11.12 1.6 MultiFuel(75kW) 10.08 → 11.12 1.6 TDI(77kW) 02.09 → 11.12 2.0 TDI(81kW) 10.08 → 11.12	G16495	MK194 PK163			G1057	MK203 PK078		
	G8398	MK194 PK163	OrgNo:2UB HD		23987	MK203 PK078	OrgNo:2UB HD	
1.8 TSI(118kW) 06.09 → 01.11 2.0 TDI(125kW) 04.09 → 11.12 2.5(125kW) 07.09 → 05.13	G16497	MK194 PK163			G1057	MK203 PK078		
	C2513S				C1517L			
					C1514R			
					23987	MK203 PK078	OrgNo:2UB HD	



MONROE	SHOCK	MK PK	i		SHOCK	MK PK	i	

2.0 GTi(147;155;173kW) 04.09 → 11.13	G16497	MK194 PK163			G1057	MK203 PK078		
	C2513S				C1517L			
					C1514R			

GOLF VI Variant (AJ5) 07.2009 - 07.2014 AWD

	G16495	MK194 PK163	→ 06.12 Diam 50mm (A)		G1057	MK203 PK078		
	G8398	MK194 PK163	→ 06.12 OrgNo:2UB Diam 50mm (A) HD		23987	MK203 PK078	OrgNo:2UB HD	
	G16497	MK194 PK163	07.12 → Diam 55mm (B)					

GOLF VI Variant (AJ5) 07.2009 - 07.2014 FWD

1.2 TSI(63kW) 07.10 → 07.13 1.4(59kW) 07.09 → 07.13 1.6(75kW) 07.09 → 07.13 1.6 BiFuel(75kW) 07.09 → 12.10 1.6 MultiFuel(75kW) 07.10 → 07.13 1.6 TDI(66kW) 12.09 → 07.13	G16495	MK194 PK163			G1057	MK203 PK078		
	G8398	MK194 PK163	OrgNo:2UB HD		23987	MK203 PK078	OrgNo:2UB HD	
1.2 TSI(77kW) 07.09 → 07.13 1.6 TDI(77kW) 07.09 → 07.13	G16495	MK194 PK163	→ 06.12 Diam 50mm (A)		G1057	MK203 PK078		
	G8398	MK194 PK163	→ 06.12 OrgNo:2UB Diam 50mm (A) HD		23987	MK203 PK078	OrgNo:2UB HD	
	G16497	MK194 PK163	07.12 → Diam 55mm (B)					
1.4 TSI(90;118kW) 07.09 → 07.13 2.0 TDI(100;103kW) 07.09 → 07.13	G16497	MK194 PK163			G1057	MK203 PK078		
					23987	MK203 PK078	OrgNo:2UB HD	
2.0 TDI(81kW) 01.10 → 07.13	G16495	MK194 PK163			G1057	MK203 PK078		
	G8398	MK194 PK163	OrgNo:2UB HD		23987	MK203 PK078	OrgNo:2UB HD	
	G8389	MK194 PK163	OrgNo:2UC SP					
2.0 TFSI(147kW) 07.09 → 07.13	G16497	MK194 PK163			G1057	MK203 PK078		
	C2513S				C1517L			
					C1514R			



MONROE	SHOCK	MK PK	i		SHOCK	MK PK	i	

GOLF VI Convertible (517) 03.2011 - 05.2016 FWD

1.2 TSI(77kW) 03.11 → 05.16 1.2 TSI 16V(77kW) 11.13 → 05.16 1.4 TSI(90;92;110;118kW) 03.11 → 05.16 1.6 TDI(77kW) 03.11 → 05.16 2.0 TDI(81;103;110kW) 11.11 → 05.16	G16497	MK194 PK163			G1057	MK203 PK078		
					23987	MK203 PK078	OrgNo:2UB HD	
2.0 GTI(155kW) 05.12 → 05.16 2.0 R(195kW) 01.13 → 05.16 2.0 TSI(162kW) 11.13 → 05.16	G16497	MK194 PK163			G1057	MK203 PK078		

GOLF VII Hatch / Van (5G1) 08.2012 - 03.2021 AWD

1.6 TDI 4motion(77;81kW) 11.12 → 03.17	742116SP	MK411 PK422			376195SP	MK503 PK424		
	C2516S				C1521S			
2.0 R 4motion(206;213;215;221;228kW) 11.13 → 08.20	C2516S				C1521S			
2.0 R 360S 4motion(265kW) 09.16 → 03.17					376195SP	MK503 PK424		
2.0 TDI 4motion(110kW) 11.12 → 08.20 2.0 TDi BlueMotion 4motion(110kW) 05.13 → 05.14	742117SP	MK411 PK468			376195SP	MK503 PK424		
	C2516S				C1521S			

GOLF VII Hatch / Van (5G1) 08.2012 - 03.2021 FWD

1.0 TSI(63;81;85kW) 05.15 → 08.20 1.2 TSI(63;77;81kW) 08.12 → 03.17 1.2 TSi BlueMotion(63;77kW) 08.12 → 03.17	742116SP	MK411 PK422			376193SP	MK436 PK424 PK464		
1.4 TGI CNG(81kW) 06.13 → 07.18 1.6 TDI(66;77kW) 08.12 → 07.18 1.6 TDi BlueMotion(66;77kW) 08.12 → 03.17					376194SP	MK503 PK424	OrgNo:UC7 HD RUS	
1.4 GTE Hybrid(150kW) 05.14 → 08.20 1.4 TSI(110kW) 05.14 → 03.21 1.5 TSI(110kW) 04.17 → 08.20 1.8 TSI(125kW) 07.13 → 07.17 2.0 GTD(130;135kW) 04.13 → 08.20 2.0 GTI(155;162;169;170;180kW) 04.13 → 03.21 2.0 GTi(162;169kW) 04.13 → 03.17 2.0 GTI Clubsport(195kW) 02.16 → 03.17 2.0 TDI(110kW) 08.12 → 08.20 2.0 TDi BlueMotion(110kW) 05.13 → 05.14	742117SP	MK411 PK468			376195SP	MK503 PK424		
	C2516S				C1521S			
1.4 TSI(103kW) 08.12 → 07.17 1.4 TSi BlueMotion(103kW) 08.12 → 03.17 2.0 TDI(105kW) 08.12 → 08.20	742116SP	MK411 PK422			376195SP	MK503 PK424		
	C2516S				C1521S			
1.4 TSI(90;92kW) 11.12 → 08.20 1.4 TSi BlueMotion(90kW) 05.13 → 03.17 1.4 TSI MultiFuel(90;92kW) 11.12 → 07.18 1.5 TGI(96kW) 11.18 → 08.20 1.5 TSI(96kW) 05.17 → 08.20 e-Golf(100kW) 12.16 → 01.21	742116SP	MK411 PK422			376195SP	MK503 PK424		

MONROE	SHOCK	MK PK	i		SHOCK	MK PK	i	
1.6(81kW) 05.14 → 07.17 1.6 TDI(81;85kW) 01.13 → 08.20 1.6 TDi BlueMotion(81kW) 11.13 → 03.17 2.0 TDI(81kW) 11.12 → 08.20	742116SP	MK411 PK422			376193SP	MK436 PK424 PK464		
	C2516S				C1520S			
					376194SP	MK503 PK424	OrgNo:UC7 HD RUS	
2.0 GTI Clubsport S(228kW) 09.16 → 03.17 2.0 GTI TCR(213kW) 11.18 → 08.20	C2516S				C1521S			
					376195SP	MK503 PK424		
e-Golf(85kW) 03.14 → 02.17	742116SP	MK411 PK422			376195SP	MK503 PK424		
					376194SP	MK503 PK424	OrgNo:UC7 HD RUS	

GOLF VII Variant (BA5, BV5) 04.2013 - 01.2022 AWD

1.6 TDI 4motion(77;81kW) 05.13 → 03.17	742116SP	MK411 PK422			376195SP	MK503 PK424		
	C2516S				C1521S			
1.8 TSI 4motion(125kW) 01.17 → 07.17 2.0 TDI 4motion(110kW) 04.13 → 08.20	742117SP	MK411 PK468			376195SP	MK503 PK424		
	C2516S				C1521S			
2.0 R 4motion(206;213;221;228kW) 03.15 → 08.20 2.0 R 360S 4motion(265kW) 09.16 → 03.17	C2516S				C1521S			
					376195SP	MK503 PK424		

GOLF VII Variant (BA5, BV5) 04.2013 - 01.2022 FWD

1.0 TSI(63;81;85kW) 05.15 → 08.20 1.2 TSI(63;77;81kW) 04.13 → 08.20 1.4 TGI CNG(81kW) 09.13 → 07.18 1.6 TDI(66kW) 05.13 → 07.18	742116SP	MK411 PK422			376193SP	MK436 PK424 PK464		
	C2516S				376194SP	MK503 PK424	OrgNo:UC7 HD RUS	
1.4 TSI(110kW) 05.14 → 03.21 1.5 TSI(110kW) 04.17 → 08.20 1.8 TSI(125kW) 07.13 → 07.17 2.0 GTD(135kW) 01.15 → 07.19 2.0 TDI(110kW) 04.13 → 08.20	742117SP	MK411 PK468			376195SP	MK503 PK424		
	C2516S				C1521S			
1.4 TSI(90;92;103kW) 05.13 → 08.20 1.4 TSI MultiFuel(90;92kW) 04.13 → 03.17	742116SP	MK411 PK422			376195SP	MK503 PK424		
	C2516S				C1521S			
1.5 TGI(96kW) 12.18 → 08.20 1.5 TSI(96kW) 07.17 → 08.20	742116SP	MK411 PK422			376195SP	MK503 PK424		
	C2516S							
					C1521S			



MONROE	SHOCK	MK PK	i		SHOCK	MK PK	i	
1.6(81kW) 05.14 → 07.17 1.6 TDI(77;81;85kW) 05.13 → 08.20 2.0 TDI(81kW) 05.13 → 08.20	742116SP	MK411 PK422			376193SP	MK436 PK424 PK464		
	C2516S				C1520S			
					376194SP	MK503 PK424	OrgNo:UC7 HD RUS	

GOLF VIII (CD1, DA1) 07.2019 - AWD

2.0 TDI 4motion(110kW) 06.21 → 2.0 TSI 4motion(140kW) 06.21 →					376195SP	MK503 PK424		
2.0 TSI R 4motion(245kW) 07.22 →	742116SP	MK411 PK422			376195SP	MK503 PK424		
	742117SP	MK411 PK468						
2.0 TSI R 4motion(235kW) 09.20 →	742117SP	MK411 PK468	-HS		376195SP	MK503 PK424	-HS	

GOLF VIII (CD1, DA1) 07.2019 - FWD

1.0 eTSI(81kW) 06.20 → 1.0 TSI(66;81kW) 02.20 → 1.5 eTSI(96kW) 11.20 → 1.5 TGI(96kW) 09.20 → 1.5 TSI(96kW) 07.19 → 2.0 TDI(85kW) 08.19 →	742116SP	MK411 PK422	-HS		376193SP	MK436 PK424 PK464	-HS	
					376194SP	MK503 PK424	HD, -HS	
1.4 GTE Plug-in Hybrid(180kW) 07.20 → 1.4 TSI eHybrid(150kW) 07.20 → 2.0 GTI(180kW) 08.20 → 2.0 GTI Clubsport(221kW) 10.20 → 2.0 TDI GTD(147kW) 09.20 →	742117SP	MK411 PK468	-HS		376195SP	MK503 PK424	-HS	
1.5 eTSI(110kW) 12.19 → 1.5 TSI(110kW) 07.19 → 2.0 TDI(110kW) 08.19 →	742116SP	MK411 PK422	-HS		376195SP	MK503 PK424	-HS	
2.0 TSI(140kW) 06.21 →					376195SP	MK503 PK424		

GOLF VIII Variant (CG5, DB5) 08.2020 - AWD

2.0 TDI 4motion(110kW) 06.21 → 2.0 TSI 4motion(140kW) 06.21 →					376195SP	MK503 PK424		
2.0 TSI R 4motion(235kW) 06.21 →	742117SP	MK411 PK468	HS		376195SP	MK503 PK424	HS	

GOLF VIII Variant (CG5, DB5) 08.2020 - FWD

1.0 eTSI(81kW) 09.20 → 1.0 TSI(66;81kW) 08.20 → 1.5 eTSI(96kW) 12.20 → 1.5 TGI(96kW) 09.20 → 1.5 TSI(96kW) 08.20 →	742116SP	MK411 PK422	HS		376193SP	MK436 PK424 PK464	HS	
					376194SP	MK503 PK424	HD, -HS	
1.5 eTSI(110kW) 12.20 → 1.5 TSI(110kW) 08.20 →	742116SP	MK411 PK422	HS		376195SP	MK503 PK424	HS	
2.0 TDI(85kW) 08.20 →	742116SP	MK411 PK422	-HS		376193SP	MK436 PK424 PK464	HS	
					376194SP	MK503 PK424	HD, -HS	

MONROE	SHOCK	MK PK	i		SHOCK	MK PK	i	
2.0 TDI(110kW) 08.20 →	742117SP	MK411 PK468			376195SP	MK503 PK424		
2.0 TSI(140kW) 06.21 →					376193SP	MK436 PK424 PK464		
					376194SP	MK503 PK424		
					376195SP	MK503 PK424		

GOLF ALLTRACK VII 12.2014 - 12.2020 AWD

	C2516S		OrgNo:G27		C1521S		

GOLF ALLTRACK VIII 11.2020 - AWD

	742117SP	MK411 PK468			376195SP	MK503 PK424		

GOLF PLUS V Hatch / Van (5M1, 521) 12.2004 - 12.2013 FWD

1.2 TSI(63;77kW) 11.09 → 12.13 1.2 TSi(77kW) 11.09 → 08.14 1.4 16V(55;59kW) 01.05 → 12.13 1.4 FSI(66kW) 07.05 → 11.06 1.6(75kW) 05.05 → 12.13 1.6 BiFuel(75kW) 05.09 → 12.13 1.6 MultiFuel(75kW) 11.07 → 12.13 1.6 TDI(66kW) 02.09 → 12.13 1.6 TDi(66kW) 02.09 → 08.14 1.9 TDI(66kW) 05.05 → 12.08	G16495	MK194 PK163	Diam 50mm (A)		G1057	MK203 PK078		
					23987	MK203 PK078	OrgNo:2UB; 1JB HD	
1.4 TSI(90;103;118;125kW) 05.06 → 12.13 1.4 TSi(90;118kW) 01.09 → 08.14 1.6 FSI(85kW) 12.04 → 05.08 1.6 TDi(77kW) 02.09 → 08.14 1.6 TDI(77kW) 03.09 → 12.13 1.9 TDI(77kW) 01.05 → 01.09 2.0 FSI(110kW) 05.05 → 06.08 2.0 TDi(103kW) 11.09 → 08.14 2.0 TDI(81;96;100;103kW) 05.05 → 12.13 2.0 TDI 16V(103kW) 01.05 → 12.13	G16497	MK194 PK163	Diam 55mm (B)		G1057	MK203 PK078		
					23987	MK203 PK078	OrgNo:2UB; 1JB HD	

GOLF SPORTSVAN VII (AM1, AN1) 02.2014 - 08.2020 FWD

1.0 TSI(63;81;85kW) 05.15 → 08.20 1.2 TSI(63;81kW) 04.14 → 11.17 1.6(81kW) 05.14 → 11.16 1.6 TDI(66;81;85kW) 02.14 → 08.20 2.0 TDI(81kW) 05.14 → 11.17	742116SP	MK411 PK422			376193SP	MK436 PK424 PK464		
					376194SP	MK503 PK424	OrgNo:UC7 HD	
1.4 TSI(92;110kW) 02.14 → 08.20 1.4 TSI MultiFuel(92kW) 04.14 → 11.17 1.5 TSI(96;110kW) 05.17 → 08.20 2.0 TDI(110kW) 02.14 → 08.20	742116SP	MK411 PK422			376195SP	MK503 PK424		
	C2516S		OrgNo:G22		C1521S		OrgNo:0N4	



MONROE	SHOCK	MK PK	i		SHOCK	MK PK	i	

GOLF VI Variant Van (AJ5) 07.2009 - 05.2014 FWD

1.2 TSi(77kW) 09.09 → 05.14 1.6 TDi BlueMotion(77kW) 07.09 → 05.14	G16495	MK194 PK163	→ 06.12 Diam 50mm (A)		G1057	MK203 PK078		
	G8398	MK194 PK163	→ 06.12 Diam 50mm (A) HD		23987	MK203 PK078	HD	
	G8389	MK194 PK163	→ 06.12 Diam 50mm (A) SP					
	G16497	MK194 PK163	07.12 → Diam 55mm (B)					
1.4 TSi(90;118kW) 07.09 → 05.14 2.0 TDi(103kW) 07.09 → 05.14	G16497	MK194 PK163			G1057	MK203 PK078		
					23987	MK203 PK078	HD	
1.6 TDi(66kW) 12.09 → 10.12	G16495	MK194 PK163			G1057	MK203 PK078		
	G8398	MK194 PK163	HD		23987	MK203 PK078	HD	
	G8389	MK194 PK163	SP					

GOLF VII Variant Van (BA5) 04.2013 - 03.2017 AWD

	742116SP	MK411 PK422			376195SP	MK503 PK424		

GOLF VII Variant Van (BA5) 04.2013 - 03.2017 FWD

1.2 TSi BlueMotion(63;77kW) 04.13 → 03.17 1.6 TDi BlueMotion(66;77;81kW) 05.13 → 03.17	742116SP	MK411 PK422			376193SP	MK436 PK424 PK464		
1.4 TSi BlueMotion(90;103kW) 05.13 → 03.17 2.0 TDi BlueMotion(110kW) 04.13 → 03.17	742116SP	MK411 PK422			376195SP	MK503 PK424		

ID.3 (E11, E12) 11.2019 - RWD

					G1460			

JETTA I (16) 08.1978 - 12.1987 FWD

	MR826	MK070 PK001			R3715	PK015		

JETTA II (19E, 1G2, 165) 08.1983 - 12.1992 AWD

	11163	MK033 PK001			23744	MK133 PK017		

JETTA II (19E, 1G2, 165) 08.1983 - 12.1992 FWD

1.3(40;43kW) 01.84 → 06.87 1.3 Cat(40kW) 06.87 → 12.91 1.6(51;53;55kW) 01.84 → 07.92 1.6 D(40kW) 01.84 → 10.91 1.6 TD(44;51;59kW) 01.84 → 10.91 1.8(62;66;77;79;82kW) 01.84 → 12.92 1.8 Cat(66;79kW) 01.87 → 10.91	16151	MK033 PK052	SP		23976	MK133 PK017	SP	
	11163	MK033 PK001			R3775	MK133 PK017	HD	
					R3728	MK133 PK017	ND	

MONROE	SHOCK	MK PK	i		SHOCK	MK PK	i	
1.8 16V(95;102kW) 08.86 → 10.91 2.0(100kW) 08.89 → 07.92	16151	MK033 PK052			23976	MK133 PK017		

JETTA III (1K2) 09.2004 - 12.2013 FWD

1.4 TSI(90;103;118;125kW) 07.06 → 10.10 2.0 FSI(110kW) 08.05 → 10.10 2.0 TDI(100;103;125kW) 09.05 → 10.10 2.0 TDI 16V(103kW) 08.05 → 10.10 2.0 TFSI(125;147kW) 10.05 → 10.10 2.5(110kW) 01.06 → 10.10	G16497	MK194 PK163			G1057	MK203 PK078		
					23987	MK203 PK078	OrgNo:2UB HD	
1.6(75kW) 09.04 → 10.10 1.6 FSI(85kW) 09.05 → 10.10 1.6 MultiFuel(75kW) 01.08 → 10.10 1.6 TDI(66;77kW) 06.09 → 10.10 1.9 TDI(77kW) 08.05 → 10.10	G16495	MK194 PK163			G1057	MK203 PK078		
	G8398	MK194 PK163	OrgNo:2UB HD		23987	MK203 PK078	OrgNo:2UB HD	
1.9 TDI(74kW) 08.05 → 10.10 2.0(85kW) 05.05 → 10.10	G16495	MK194 PK163			G1057	MK203 PK078		
					23987	MK203 PK078	OrgNo:2UB HD	

JETTA IV (162, 163, AV3, AV2) 01.2008 - 12.2019 FWD

1.2 TSI(77kW) 10.10 → 12.17 1.2 TSI 16V(77kW) 08.14 → 12.17 1.6(77kW) 12.11 → 04.18 1.6 TDI(77kW) 04.10 → 07.15	G8398	MK194 PK163	HD		G1057	MK203 PK078	OrgNo:1JA; 1JB	
	G16495	MK194 PK163	OrgNo:G56		G1220	MK203 PK078	OrgNo:1JK; 1JC SP	
	G16497	MK194 PK163	OrgNo:G57 SP					
1.4 TSI(90;92;110;118kW) 04.11 → 12.17 1.4 TSI Hybrid(125kW) 04.11 → 12.17 1.6(81kW) 09.15 → 04.18 1.8 TSI(125kW) 07.14 → 12.17 2.0(85kW) 06.10 → 12.17 2.0 TDI(81;103;110kW) 10.10 → 12.17	G16497	MK194 PK163	OrgNo:G57		G1057	MK203 PK078	OrgNo:1JA; 1JB	
					G1220	MK203 PK078	OrgNo:1JK; 1JC SP	
1.6(63kW) 03.13 → 03.16 1.6 MPi(66kW) 09.15 → 04.18	G16495	MK194 PK163	OrgNo:G56		G1057	MK203 PK078	OrgNo:1JA; 1JB	
2.0 TFSI(147kW) 12.10 → 07.14 2.0 TSI(155kW) 12.12 → 12.17 2.5(125kW) 04.10 → 12.17	G16497	MK194 PK163	OrgNo:G57		G1220	MK203 PK078	OrgNo:1JK; 1JC	

KAEFER 12.1947 - 08.2003 RWD

1.2 (42005)(22kW) 01.54 → 07.65	R1045		Kaefer/Kaver					
1200 1.2 (11)(25kW) 01.60 → 12.85	R2578		08.65 → Kaefer/Kaver		R1045		Kaefer/Kaver	
					R1542		08.65 → Kaefer/Kaver	
1300 1.3(27kW) 08.65 → 07.70 1300 1.3 (11)(32kW) 01.70 → 01.73 1500 1.5 (11)(32kW) 08.66 → 11.73 1500 1.6(37kW) 07.70 → 01.73 1600 (Mexico)(34kW) 05.73 → 09.92 1600 i (Mexico)(34kW) 10.92 → 07.03	R2578		Beetle;Kaefer/Kaver		R1542		Beetle;Kaefer/Kaver	
					R1045		Beetle;Kaefer/Kaver	



MONROE	SHOCK	MK PK	i		SHOCK	MK PK	i	

1300 1.3 (11)(29kW) 08.65 → 07.75					R1045			
					R1542			
	R2578		08.65 → Kaefer/Kaver					
1302 1.2 (11)(25kW) 08.69 → 08.72 1302 1.6 (11)(37kW) 01.70 → 01.73					R1542		08.70 → 1302	
	R2578		Beetle 1300;Kaefer/Kaver		R1542		1302;1303	
1302 1.3(29kW) 08.70 → 07.75 1302 1.3 (11)(32kW) 08.70 → 08.72 1303 1.3 (13)(32kW) 08.72 → 07.75					R1045		Beetle 1300;Kaefer/Kaver;with swing axle	
1303 1.2 (13)(25kW) 07.72 → 02.76	MR969		09.75 → 1303 Ch. No:1342000001 →		R1542		1303	
1303 LS, S 1.6 (13)(37kW) 08.72 → 12.79	R2578		→ 12.77 Kaefer/Kaver		R1542		1303	
	MR969		09.75 → 1303 Ch. No:1342000001 →		R1045		Kaefer/Kaver	

KAEFER Convertible (15) 07.1949 - 03.1981 RWD

1302 1.3(29kW) 08.70 → 07.74 1302 1.6(34kW) 08.70 → 07.74 1303 1.6(35kW) 08.70 → 07.74					R1542			
1302,1303 1.6(37kW) 07.70 → 06.79 1303 1.2(25kW) 04.75 → 12.79 1303 1.3(32kW) 07.70 → 03.81	MR969		09.75 → 1302;1303 Ch. No:1342000001 →		R1542		1302;1303	
1500 1.5(32kW) 01.66 → 12.70 1500 1.6(35kW) 07.69 → 07.70	R2578		Kaefer/Kaver		R1542		Kaefer/Kaver	
					R1045		Kaefer/Kaver	
Karmann 1.3(29kW) 07.64 → 07.70	R2578		08.65 →		R1045			
					R1542		08.65 →	

LOAD UP (121, 122, BL1, BL2) 12.2014 - 08.2020 FWD

1.0(44kW) 12.14 → 11.19 1.0 BlueMotion(55kW) 05.16 → 11.19 1.0 TSi BlueMotion(66kW) 05.16 → 09.18	G7112	MK077 PK357			G2165	PK371	OrgNo:1JA; 1JB; 1JC	
1.0 EcoFuel(50kW) 12.14 → 08.20	G7112	MK077 PK357			G2165	PK371		

LT 28-35 I Van / Bus /Platform (281-363) 04.1975 - 06.1996 AWD

	V2024				V2050			

LT 28-35 I Van / Bus /Platform (281-363) 04.1975 - 06.1996 RWD

2.0(55kW) 04.75 → 09.83 2.4 D(55kW) 12.78 → 07.92	V2024		LT 28		V2050		LT 28 Ch. No:28 D 007274 →	

MONROE	SHOCK	MK PK	i		SHOCK	MK PK	i	
2.4(66kW) 12.82 → 07.92 2.4 D(51kW) 08.89 → 06.96 2.4 i(69kW) 08.89 → 06.96 2.4 TD(68;70;75kW) 12.82 → 06.96	V2024		LT 28;LT 31;LT 35	⊥ ⊓	V2050		LT 28;LT 31;LT 35	O O
2.7 D(48kW) 11.75 → 01.80	V2024		LT 28;LT 31	⊥ ⊓				

LT 28-35 II Bus (2DB, 2DE, 2DK) 04.1996 - 07.2006 RWD

	V4503	MK277 PK123	LT 28;LT 35 X=319,5mm	⊥ ⊔	V1116		LT 28;LT 35	O O
	V4507	MK277 PK123	LT 28;LT 35 X=345,5mm	⊥ ⊔				

LT 28-46 II Platform/Chassis (2DC, 2DF, 2DG, 2DL, 2DM) 04.1996 - 07.2006 RWD

2.3(105kW) 06.96 → 07.06 2.5 TDI(61;66;70;75;80kW) 06.96 → 07.06 2.8 TDI(92;96;116kW) 07.97 → 07.06	V4503	MK277 PK123	LT 28;LT 35;LT 46 X=319,5mm	⊥ ⊔	V1116		LT 28;LT 35	O O
	V4507	MK277 PK123	LT 28;LT 35;LT 46 X=345,5mm	⊥ ⊔	V1166		LT 46	O O
2.5 SDI(55kW) 09.96 → 07.06	V4503	MK277 PK123	→| 04.01 LT 28;LT 35 X=319,5mm	⊥ ⊔	V1116		→| 04.01 LT 28;LT 35	O O
	V4507	MK277 PK123	→| 04.01 LT 28;LT 35 X=345,5mm	⊥ ⊔				

LT 28-46 II Van (2DA, 2DD, 2DH) 04.1996 - 07.2006 RWD

2.3(105kW) 05.96 → 07.06 2.5 TDI(66;70;75;80kW) 05.96 → 07.06 2.8 TDI(92;96;116kW) 07.97 → 07.06	V4503	MK277 PK123	→| 05.03 LT 28;LT 35;LT 46 X=319,5mm	⊥ ⊔	V1116		→| 05.03 LT 28;LT 35	O O
	V4507	MK277 PK123	→| 05.03 LT 28;LT 35;LT 46 X=345,5mm	⊥ ⊔	V1166		→| 05.03 LT 46	O O
2.5 SDI(55kW) 09.96 → 07.06 2.5 TDI(61kW) 05.01 → 07.06	V4503	MK277 PK123	LT 28;LT 32;LT 35 X=319,5mm	⊥ ⊔	V1116		LT 28;LT 32;LT 35	O O
	V4507	MK277 PK123	LT 28;LT 32;LT 35 X=345,5mm	⊥ ⊔				

LUPO I (6X1, 6E1) 09.1998 - 07.2005 FWD

1.0(37kW) 09.98 → 07.05 1.4(44kW) 10.00 → 07.05 1.4 16V(55;74kW) 09.98 → 07.05 1.4 TDI(55kW) 01.99 → 07.05 1.7 SDI(44kW) 09.98 → 07.05	11250	MK067 PK001		⊥ ⊕	23898	PK095		⊥ O
1.2 TDI 3L(45kW) 07.99 → 07.05 1.4 FSI(77kW) 02.01 → 07.05 1.6 GTI(92kW) 09.00 → 07.05					23898	PK095		⊥ O

MULTIVAN T5 (7HM, 7HN, 7HF, 7EF, 7EM, 7EN) 04.2003 - 03.2016 AWD

	V4505	MK271 PK330	EXC T32	⊥ ⊕	V1170			O O
	V4522	MK271 PK330	EXC T32 OrgNo:1BC SP,	⊥				



MONROE	SHOCK	MK PK	i		SHOCK	MK PK	i	

MULTIVAN T5 (7HM, 7HN, 7HF, 7EF, 7EM, 7EN) 04.2003 - 03.2016 FWD



	V4505	MK271 PK330	EXC T32	⊥	V1170			
	V4522	MK271 PK330	EXC T32 OrgNo:1BC SP, -ESP	⊥				

MULTIVAN T6 (SGF, SGM, SGN, SHM, SHN) 04.2015 - AWD



	V4505	MK271 PK330	EXC T32 -ESP	⊥	V1170		-ESP	
	V4522	MK271 PK330	SP, -ESP	⊥				

MULTIVAN T6 (SGF, SGM, SGN, SHM, SHN) 04.2015 - FWD

2.0 TDI(62;75;84;103;110;132;146;150kW) 04.15 → 2.0 TSI(110;150kW) 04.15 → 07.19	V4505	MK271 PK330	EXC T32 -ESP	⊥	V1170		-ESP	
	V4522	MK271 PK330	SP, -ESP	⊥				
2.0 TDI(81kW) 07.19 →	V4522	MK271 PK330	-ESP	⊥	V1170		-ESP	
	V4505	MK271 PK330	EXC T32 -ESP	⊥				

BEETLE 9C 01.1998 - 11.2010 FWD

1.4(55kW) 11.01 → 09.10 1.6(74;75kW) 10.99 → 09.10 1.8 T(110;132kW) 10.99 → 09.10 1.9 TDI(74;77kW) 02.01 → 09.10 2.3 V5(125kW) 10.00 → 09.10 2.5(110kW) 07.05 → 09.10	16731	MK077 PK076		⊥	23925	MK118 PK078	HD -USA MEX	⊥
					23890	MK118 PK078	ND -USA MEX	⊥
1.9 TDI(66kW) 01.98 → 06.04 2.0(85kW) 01.98 → 09.10	16731	MK077 PK076	-USA MEX	⊥	23925	MK118 PK078	HD -USA MEX	⊥
					23890	MK118 PK078	ND -USA MEX	⊥

BEETLE 9C Convertible 09.2002 - 12.2011 FWD



	16731	MK077 PK076		⊥	23925	MK118 PK078	HD -USA MEX	⊥
					23890	MK118 PK078	ND -USA MEX	⊥

PASSAT B2 (32B) 09.1979 - 07.1989 FWD

1.3(40;44kW) 08.80 → 07.86 1.6(55kW) 09.79 → 03.88 1.6 D(40kW) 08.80 → 03.88 1.6 TD(51kW) 04.82 → 03.88 1.9(85kW) 01.81 → 07.83 2.1(85kW) 01.81 → 12.83	MR976	MK032 PK047		⊥	R3726	PK017	Ch. No:32 D 155 758 →	⊥
1.6(51;53kW) 02.86 → 03.88 1.6 TD(59kW) 08.88 → 07.89 1.8(64;66;82kW) 01.83 → 03.88 2.0(85kW) 08.83 → 03.88 2.2(85;100kW) 01.85 → 03.88	MR976	MK032 PK047		⊥	R3726	PK017		⊥
1.6(63kW) 01.81 → 02.83	MR976	MK032 PK047		⊥				



MONROE	SHOCK	MK PK	i		SHOCK	MK PK	i	

PASSAT B2 Variant (33B) 08.1980 - 06.1989 AWD

	MR976	MK032 PK047		⊥				

PASSAT B2 Variant (33B) 08.1980 - 06.1989 FWD

1.3(40;44kW) 08.80 → 07.86 1.6(55kW) 08.80 → 03.88 1.6 D(40kW) 08.80 → 03.88 1.6 TD(51kW) 04.82 → 03.88 2.1(85kW) 01.81 → 07.83	MR976	MK032 PK047		⊥	R3726	PK017	04.83 ⟼ Ch. No:32 D 155 758 ⟼	⊥ O
1.6(51;53kW) 02.86 → 03.88 1.8(64;66;82kW) 01.83 → 03.88 2.0(85kW) 08.83 → 03.88 2.2(85;100kW) 01.85 → 03.88	MR976	MK032 PK047		⊥	R3726	PK017		⊥ O
1.6(63kW) 01.81 → 02.83 1.9(85kW) 01.81 → 07.83	MR976	MK032 PK047		⊥				

PASSAT B2 Saloon (32B) 05.1982 - 06.1989 FWD

1.6(51;53;55kW) 08.84 → 03.88 1.6 D(40kW) 08.84 → 03.88 1.6 TD(51kW) 01.85 → 03.88 1.8(64kW) 05.86 → 03.88 2.0(85kW) 08.84 → 07.85 2.2(85kW) 01.85 → 03.88	MR976	MK032 PK047		⊥	R3726	PK017		⊥ O
1.8(66kW) 01.85 → 03.88	MR976	MK032 PK047		⊥	R3726	PK017	Ch. No:32 D 155 758 ⟼	⊥ O

PASSAT B3/B4 (3A2, 35I) 02.1988 - 12.1997 AWD

1.8 G60 Syncro(118kW) 08.88 → 08.96	11541	MK033 PK001	→ 07.93 → Ch. No:31-P-026 435	⊥ ⊖	R3768	MK229 PK068	→ 07.93 ND	⊥ O
2.0 Syncro(85kW) 10.90 → 08.96	11541	MK033 PK001	→ 12.92 → Ch. No:31-P-026 435	⊥ ⊖	R3768	MK229 PK068	ND	⊥ O
	11642	MK067 PK001	01.93 ⟼ Ch. No:31-P-026 436 ⟼	⊥ ⊖				

PASSAT B3/B4 (3A2, 35I) 02.1988 - 12.1997 FWD

1.6(53;55kW) 04.88 → 07.92 1.6 TD(59kW) 08.88 → 09.93 1.8(79;82kW) 04.88 → 07.93 1.8 16V(100kW) 04.88 → 12.89 1.9 D(50kW) 05.89 → 10.93 2.0 16V(100kW) 08.88 → 09.93	11541	MK033 PK001	→ Ch. No:31-P-026 435	⊥ ⊖	R3745	MK229 PK016	ND	⊥ O
1.6(74kW) 10.94 → 08.96 1.9 TDI(66;81kW) 10.93 → 08.96 2.0(79kW) 03.95 → 08.96 2.0 16V(110kW) 01.94 → 08.96	11642	MK067 PK001	Ch. No:31-P-026 436 ⟼	⊥ ⊖	R3745	MK229 PK016	ND	⊥ O
1.8(55;66kW) 02.88 → 08.96 1.9 TD(55kW) 03.91 → 08.96 2.0(85kW) 02.90 → 08.96	11541	MK033 PK001	→ 12.92 → Ch. No:31-P-026 435	⊥ ⊖	R3745	MK229 PK016	ND	⊥ O
	11642	MK067 PK001	01.93 ⟼ Ch. No:31-P-026 436 ⟼	⊥ ⊖				
2.8 VR6(128kW) 06.91 → 08.96	11642	MK067 PK001	Ch. No:31-M-320 489 ⟼	⊥ ⊖	R3745	MK229 PK016	ND	⊥ O



MONROE	SHOCK	MK PK	i		SHOCK	MK PK	i	

PASSAT B3/B4 Variant (3A5, 35I) 02.1988 - 06.1997 AWD

1.8 G60 Syncro(118kW) 08.88 → 05.97	11541	MK033 PK001	→ 07.92 → Ch. No:31-P-026 435		R3768	MK229 PK068	→ 07.92 ND	
2.0 Syncro(85kW) 03.90 → 12.96	11541	MK033 PK001	→ 01.92 → Ch. No:31-P-026 435		R3768	MK229 PK068	→ 12.95 ND	
	11642	MK067 PK001	01.93 → 12.95 Ch. No:31-P-026 436 →					
2.9 VR6 Syncro(135kW) 01.94 → 05.97	11642	MK067 PK001	10.94 → 12.96 Ch. No:31-P-026 436 →		R3768	MK229 PK068	10.94 → 12.96 ND	

PASSAT B3/B4 Variant (3A5, 35I) 02.1988 - 06.1997 FWD

1.6(53;55kW) 04.88 → 07.91 1.6 TD(59kW) 08.88 → 10.93 1.8(79;82kW) 04.88 → 07.92 1.8 16V(100kW) 04.88 → 12.89 1.9 D(50kW) 05.89 → 10.93 2.0 16V(100kW) 08.88 → 09.93	11541	MK033 PK001	→ Ch. No:31-P-026 435		R3745	MK229 PK016	ND	
1.6(74kW) 07.94 → 12.95 1.9 TDI(81kW) 03.96 → 05.97 2.0(79kW) 03.95 → 08.96	11642	MK067 PK001			R3745	MK229 PK016	ND	
1.8(55;66kW) 02.88 → 05.97 1.9 TD(55kW) 03.91 → 05.97 2.0(85kW) 02.90 → 05.97	11541	MK033 PK001	→ 01.92 → Ch. No:31-P-026 435		R3745	MK229 PK016	→ 12.96 ND	
	11642	MK067 PK001	01.93 → 12.96 Ch. No:31-P-026 436 →					
1.9 TDI(66kW) 10.93 → 05.97 2.0(85kW) 10.93 → 10.96 2.0 16V(110kW) 01.94 → 05.97	11642	MK067 PK001	Ch. No:31-P-026 436 →		R3745	MK229 PK016	ND	
2.8 VR6(128kW) 06.91 → 05.97	11642	MK067 PK001	→ 12.96 Ch. No:31-M-320 489 →		R3745	MK229 PK016	→ 12.96 ND	

PASSAT B5 (3B2) 08.1996 - 12.2001 AWD

1.8 Syncro/4motion(92kW) 12.96 → 08.00 1.9 TDI 4motion(85kW) 08.99 → 11.00 1.9 TDI Syncro/4motion(81kW) 06.97 → 08.00	26655	MK190 PK088	→ Ch. No:3B-YE121 221 HD		G2246	MK187		
	26654	MK190 PK088	→ Ch. No:3B-YE121 221 ND, SP					
2.0 4motion(88kW) 04.00 → 11.00 2.5 TDI Syncro/4motion(110kW) 12.98 → 11.00 2.8 V6 4motion(140kW) 09.99 → 11.00	26663	MK190 PK088	Ch. No:3B-YE121 222 →		G2246	MK187		
2.3 VR5 Syncro/4motion(110kW) 10.97 → 11.00 2.8 V6 Syncro/4motion(142kW) 10.96 → 11.00	26655	MK190 PK088	→ 09.99 → Ch. No:3B-YE121 221 HD		G2246	MK187		
	26654	MK190 PK088	→ 09.99 → Ch. No:3B-YE121 221 ND, SP					
	26663	MK190 PK088	09.99 → Ch. No:3B-YE121 222 →					



MONROE	SHOCK	MK PK	i		SHOCK	MK PK	i	

PASSAT B5 (3B2) 08.1996 - 12.2001 FWD

1.6(74kW) 10.96 → 11.00 1.8(85;92kW) 10.96 → 11.00 1.8 T(110kW) 10.96 → 11.00 1.9 TDI(66;81;85kW) 10.96 → 11.00 2.3 VR5(110kW) 10.96 → 11.00 2.8 V6(132;142kW) 08.96 → 11.00	**26655**	MK190 PK088	→ Ch. No:3B-YE121 221 HD		**45008**	MK187 PK101		
	26654	MK190 PK088	→ Ch. No:3B-YE121 221 ND, SP		**G1361**	MK187 PK101	HD	
1.9 TDI(74kW) 02.00 → 11.00 2.0(88kW) 04.00 → 11.00 2.8 V6(140kW) 09.99 → 11.00	**26663**	MK190 PK088	Ch. No:3B-YE121 222 →		**45008**	MK187 PK101		
					G1361	MK187 PK101	HD	
2.5 TDI(110kW) 07.98 → 11.00	**26655**	MK190 PK088	→ 09.99 → Ch. No:3B-YE121 221 HD		**45008**	MK187 PK101		
	26654	MK190 PK088	→ 09.99 → Ch. No:3B-YE121 221 ND, SP		**G1361**	MK187 PK101	HD	
	26663	MK190 PK088	09.99 → Ch. No:3B-YE121 222 →					

PASSAT B5 Variant (3B5) 05.1997 - 12.2001 AWD

1.8 Syncro/4motion(92kW) 06.97 → 11.00 1.9 TDI 4motion(85kW) 08.99 → 11.00 1.9 TDI Syncro/4motion(81kW) 06.97 → 08.00	**26655**	MK190 PK088	→ Ch. No:3B-YE121 221 HD		**G2246**	MK187		
	26654	MK190 PK088	→ Ch. No:3B-YE121 221 ND, SP					
2.0 4motion(88kW) 04.00 → 11.00 2.8 V6 4motion(140kW) 09.99 → 11.00	**26663**	MK190 PK088	Ch. No:3B-YE121 222 →		**G2246**	MK187		
2.3 VR5 Syncro/4motion(110kW) 10.97 → 11.00 2.5 TDI Syncro/4motion(110kW) 12.98 → 11.00 2.8 V6 Syncro/4motion(142kW) 06.97 → 11.00	**26655**	MK190 PK088	→ 09.99 → Ch. No:3B-YE121 221 HD		**G2246**	MK187		
	26654	MK190 PK088	→ 09.99 → Ch. No:3B-YE121 221 ND, SP					
	26663	MK190 PK088	09.99 → Ch. No:3B-YE121 222 →					

PASSAT B5 Variant (3B5) 05.1997 - 12.2001 FWD

1.6(74kW) 06.97 → 11.00 1.8(85;92kW) 06.97 → 11.00 1.9 TDI(66;81;85kW) 06.97 → 11.00 2.3 VR5(110kW) 06.97 → 11.00 2.8 V6(132kW) 09.97 → 09.99	**26655**	MK190 PK088	→ Ch. No:3B-YE121 221 HD		**45008**	MK187 PK101		
	26654	MK190 PK088	→ Ch. No:3B-YE121 221 ND, SP		**G1361**	MK187 PK101	HD	
1.8 T(110kW) 05.97 → 11.00 2.5 TDI(110kW) 07.98 → 11.00 2.8 V6(142kW) 06.97 → 11.00	**26655**	MK190 PK088	→ Ch. No:3B-YE121 221 HD		**45008**	MK187 PK101		
	26654	MK190 PK088	→ Ch. No:3B-YE121 221 ND, SP		**G1361**	MK187 PK101	HD	
	26663	MK190 PK088	Ch. No:3B-YE121 222 →					
1.9 TDI(74kW) 02.00 → 11.00 2.0(88kW) 04.00 → 11.00 2.8 V6(140kW) 09.99 → 11.00	**26663**	MK190 PK088			**45008**	MK187 PK101		
					G1361	MK187 PK101	HD	



MONROE	SHOCK	MK PK	i		SHOCK	MK PK	i	

PASSAT B5.5 (3B3) 10.2000 - 12.2005 AWD

	26663	MK190 PK088			**G2246**	MK187		

PASSAT B5.5 (3B3) 10.2000 - 12.2005 FWD

	26663	MK190 PK088			**45008**	MK187 PK101		
					G1361	MK187 PK101	OrgNo:1BB; 1BF HD	
2.8(142kW) 05.02 → 05.03	**26663**	MK190 PK088			**G1361**	MK187 PK101	OrgNo:1BB; 1BF HD	

PASSAT B5.5 Variant (3B6) 09.2000 - 08.2005 AWD

	26663	MK190 PK088			**G2246**	MK187		

PASSAT B5.5 Variant (3B6) 09.2000 - 08.2005 FWD

	26663	MK190 PK088			**45008**	MK187 PK101		
					G1361	MK187 PK101	OrgNo:1BB; 1BF HD	

PASSAT B6 Saloon / Variant (3C2, 3C5) 03.2005 - 11.2011 AWD

2.0 FSI 4motion(110kW) 09.05 → 11.10 2.0 TDI 4motion(103;125kW) 03.05 → 11.10 2.0 TDI 16V 4motion(103kW) 03.05 → 11.10 3.2 FSI 4motion(184kW) 11.05 → 11.10 3.6 R36 4motion(220kW) 04.07 → 07.10	**G16497**	MK194 PK163			**G1057**	MK203 PK078		
	C2513S				**C1517L**			
					C1514R			
3.6 R36 4motion(220kW) 04.07 → 11.10					**C1517L**			
					C1514R			
	C2513S		OrgNo:G41/G46					

PASSAT B6 Saloon / Variant (3C2, 3C5) 03.2005 - 11.2011 FWD

	G16497	MK194 PK163			**G1057**	MK203 PK078		
	C2513S				**C1517L**			
					C1514R			
2.0 FSI(125kW) 08.07 → 07.10	**G16497**	MK194 PK163			**G1057**	MK203 PK078		
					C1517L			
					C1514R			
	C2513S		OrgNo:G41/G46					



MONROE	SHOCK	MK PK	i		SHOCK	MK PK	i	

PASSAT B7 Saloon / Variant (362, 365) 08.2010 - 12.2015 AWD



	G16497	MK194 PK163			G1057	MK203 PK078		
	C2513S				C1517L			
					C1514R			

PASSAT B7 Saloon / Variant (362, 365) 08.2010 - 12.2015 FWD



	G16497	MK194 PK163			G1057	MK203 PK078		
	C2513S				C1517L			
					C1514R			

PASSAT B8 Saloon / Variant (3G2, 3G5) 08.2014 - AWD



	742269SP	MK411 PK422			376246SP	MK503 PK424 PK472		
	C2516S				C1521S			

PASSAT B8 Saloon / Variant (3G2, 3G5) 08.2014 - FWD



	742269SP	MK411 PK422			376246SP	MK503 PK424 PK472		
	C2516S				C1521S			
2.0 TDI(81kW) 01.16 → 07.18	742269SP	MK411 PK422						

PASSAT ALLTRACK B7 (365) 01.2012 - 12.2014 AWD



	G16497	MK194 PK163			G1057	MK203 PK078		
	C2513S				C1517L			
					C1514R			

PASSAT ALLTRACK B7 (365) 01.2012 - 12.2014 FWD



	G16497	MK194 PK163			G1057	MK203 PK078		
	C2513S				C1517L			
					C1514R			

PASSAT ALLTRACK B8 Variant (3G5, CB5) 05.2015 - AWD

1.4 TSI 4motion(110kW) 05.15 → 2.0 TDI 4motion(110;135;140;176kW) 05.15 → 2.0 TSI 4motion(162;200kW) 07.15 →	742269SP	MK411 PK422			376246SP	MK503 PK424 PK472		
	C2516S							



MONROE	SHOCK	MK PK	i		SHOCK	MK PK	i	
2.0 TDI 4motion(147kW) 08.20 →	742269SP	MK411 PK422			376246SP	MK503 PK424 PK472		
2.0 TSI 4motion(206kW) 11.18 →	742269SP	MK411 PK422	-		376246SP	MK503 PK424 PK472	-	
	C2516S				C1521S			

PASSAT CC B6 (357) 02.2008 - 01.2012 AWD

2.0 TDI 4motion(103;125kW) 08.09 → 01.12 3.6 FSI 4motion(220kW) 02.08 → 12.11	G16497	MK194 PK163			G1057	MK203 PK078		
	C2513S				C1517L			
					C1514R			
3.6 FSI 4motion(206kW) 06.08 → 01.12	G16497	MK194 PK163			G1057	MK203 PK078		
					C1517L		OrgNo:1JP	
					C1514R		OrgNo:1JP	
	C2513S		OrgNo:G61					

PASSAT CC B6 (357) 02.2008 - 01.2012 FWD

	G16497	MK194 PK163			G1057	MK203 PK078		
	C2513S				C1517L			
					C1514R			

POLO (86) 03.1975 - 09.1981 FWD

	MR828	MK034 PK047			R3720	PK016		

POLO Coupe (86C, 80) 10.1981 - 09.1994 FWD

	MR828	MK034 PK047			R3720	PK016		

POLO II (86C, 80) 10.1981 - 09.1994 FWD

	MR828	MK034 PK047			R3720	PK016		

POLO CLASSIC (86C, 80) 01.1985 - 09.1994 FWD

	MR828	MK034 PK047			R3720	PK016		

POLO III (6N1, 6N2) 10.1994 - 10.2001 FWD

	11250	MK067 PK001			R3796	MK133 PK049		

MONROE	SHOCK	MK PK	i		SHOCK	MK PK	i	

POLO III CLASSIC (6V2) 01.1995 - 11.2009 FWD

1.4(62kW) 05.96 → 07.02 1.6(65kW) 05.96 → 09.01 1.8(82kW) 08.00 → 07.02 54 1.4(40kW) 01.98 → 08.99 57 1.7 SDI(42kW) 07.97 → 09.01 60 1.4(44kW) 12.95 → 09.01 64 1.9 SDI(47kW) 12.95 → 08.99 68 1.9 SDI(50kW) 08.99 → 01.02 75 1.4 16V(55kW) 10.99 → 09.01 75 1.6(55kW) 11.95 → 09.01 90 1.8(66kW) 01.97 → 09.01 90 1.9 TDI(66kW) 09.96 → 09.01 100 1.6(74kW) 12.95 → 09.01 110 1.9 TDI(81kW) 06.98 → 01.02	**11250**	MK067 PK001			**R3796**	MK133 PK049		
1.6(74kW) 11.02 → 07.06	**16451**	MK156 PK012	ND		**23950**	MK118 PK078	ND	
					G1339	MK118 PK078	SP	
64 1,9 D(47kW) 01.96 → 10.96	**11250**	MK067 PK001						

POLO III Variant (6V5) 04.1997 - 09.2001 FWD

1.4(40;44kW) 05.97 → 09.01 1.4 16V(55kW) 10.99 → 09.01 1.6(55;74kW) 05.97 → 09.01 1.7 SDI(42kW) 08.97 → 09.01 1.8(66kW) 05.97 → 09.01	**11250**	MK067 PK001			**23886**	MK133 PK049		
1.9 SDI(47;50kW) 06.97 → 09.01 1.9 TDI(66;81kW) 05.97 → 09.01	**G16577**	MK067 PK052			**23886**	MK133 PK049		

POLO IV (9N_, 9A_) 10.2001 - 10.2014 FWD

1.2(40kW) 01.02 → 05.07 1.9 SDI(47kW) 10.01 → 11.09	**16451**	MK156 PK012			**23950**	MK118 PK078		
1.2(44kW) 05.07 → 11.09 1.2 12V(47;51kW) 10.01 → 11.09 1.4(61kW) 08.02 → 11.09 1.4 16V(55;59kW) 10.01 → 11.09 1.4 BiFuel(60kW) 05.06 → 11.09	**16451**	MK156 PK012			**23950**	MK118 PK078		
					23890	MK118 PK078	CROSS;DUNE;FUN;SOHO HD	
1.4 16V(74kW) 10.01 → 05.08 1.4 FSI(63kW) 02.02 → 07.06 1.4 TDI(51;55;59kW) 10.01 → 11.09 1.6(74kW) 08.02 → 05.05 1.6 16V(77kW) 05.06 → 11.09 1.9 TDI(74;96kW) 10.01 → 11.09 2.0(85kW) 10.04 → 01.12 2.0 Total Flex(88kW) 10.08 → 01.12	**16451**	MK156 PK012			**23950**	MK118 PK078		
					23890	MK118 PK078	CROSS;DUNE;FUN;SOHO HD	
					G1339	MK118 PK078	GT;SPORT SP	
1.6 Flex(74kW) 06.08 → 04.09	**16451**	MK156 PK012	ND		**23950**	MK118 PK078	ND	
					23890	MK118 PK078	HD	
					G1339	MK118 PK078	SP	
1.8 GTI(110kW) 09.05 → 11.09 1.8 GTi Cup Edition(132kW) 05.06 → 11.09					**G1339**	MK118 PK078		



MONROE | SHOCK | MK PK | i | SHOCK | MK PK | i

POLO IV Saloon (9N2) 09.2002 - 12.2010 FWD

1.4 TDi(55kW) 01.03 → 12.07 1.6(74;77kW) 09.02 → 12.10	11250	MK067 PK001			R3796	MK133 PK049		
1.9 TDI(74kW) 07.03 → 12.10	16451	MK156 PK012	→ 06.05 Polo ND		23950	MK118 PK078	→ 06.05 Polo ND	
	11250	MK067 PK001	Polo Classic		R3796	MK133 PK049	Polo Classic	
					G1339	MK118 PK078	→ 06.05 Polo SP	

POLO IV Saloon (9A4, 9A2, 9N2, 9A6) 09.2002 - FWD

	16451	MK156 PK012	Polo ND		23950	MK118 PK078	Polo ND	
					G1339	MK118 PK078	Polo SP	
1.9 TDi(74kW) 09.02 →	11250	MK067 PK001	07.03 → 12.10 Polo Classic		R3796	MK133 PK049	07.03 → 12.10 Polo Classic	

POLO V Hatch / Van (6R1, 6C1) 03.2009 - FWD

1.0(55kW) 01.14 → 10.17 1.0 TSI(81kW) 11.14 → 10.17 1.2 TSI(66kW) 05.11 → 05.14 1.2 TSI 16V(66kW) 02.14 → 10.17 1.4 TDI(66;77kW) 02.14 → 10.17 1.6(66;77;81kW) 01.10 → 05.22 1.6 BiFuel(60kW) 01.11 → 05.14 1.6 TDI(55;66;77kW) 06.09 → 08.15 1.6 TDi(55;77kW) 06.09 → 05.14 1.6 TDi BlueMotion(66kW) 06.09 → 05.14	G8109	MK077 MK344 PK076			G1339	MK118 PK078	CrossPolo	
					23890	MK118 PK078	5 OrgNo:1JA	
					23950	MK118 PK078	3,5 OrgNo:1JP	
1.0(44kW) 01.14 → 10.17 1.2 TDI(55kW) 10.09 → 05.14 1.2 TDi BlueMotion(55kW) 10.09 → 05.14 1.2 TSi(66kW) 05.11 → 05.14 1.2 TSI(66;81kW) 01.14 → 10.17 1.4 (6R1)(63kW) 03.09 → 05.14 1.4 TDI(55;66kW) 02.14 → 10.17	G8109	MK077 MK344 PK076			23890	MK118 PK078	5 OrgNo:1JA	
					23950	MK118 PK078	3,5 OrgNo:1JP	
1.0 TSI(70kW) 11.14 → 10.17	G8109	MK077 MK344 PK076			23890	MK118 PK078		
					G1339	MK118 PK078	CrossPolo	
1.2(44;51kW) 03.09 → 05.14 1.2 BlueMotion(51kW) 03.09 → 05.14	G8109	MK077 MK344 PK076			23950	MK118 PK078		
1.2 TSI(77;81kW) 11.09 → 05.22 1.2 TSi BlueMotion(77kW) 11.09 → 05.14 1.4(63kW) 03.09 → 05.14 1.4 BiFuel(60kW) 03.10 → 01.11	G8109	MK077 MK344 PK076			23950	MK118 PK078	OrgNo:1JP	
1.4 GTI(132kW) 05.10 → 05.14 1.4 GTi(132kW) 05.10 → 05.14	742044SP	MK077 MK344 PK076			G1339	MK118 PK078		
1.4 TSI(103;110kW) 10.12 → 10.17	G8109	MK077 MK344 PK076			G1339	MK118 PK078		



MONROE	SHOCK	MK PK	i		SHOCK	MK PK	i	

POLO V Saloon (602, 604, 612, 614) 05.2009 - FWD

1.4 TSi(92kW) 05.16 → 03.20	G8109	MK077 MK344 PK076	OrgNo:G35		G1239	MK118 PK078	OrgNo:F0A	
1.6(63kW) 11.10 → 05.15	G8109	MK077 MK344 PK076			G1239	MK118 PK078		
1.6(77kW) 05.10 → 05.22	G8109	MK077 MK344 PK076			G1239	MK118 PK078	OrgNo:1JL	
1.6(66;81kW) 05.15 → 03.20	G8109	MK077 MK344 PK076	05.15 ⟼ OrgNo:G35		G1239	MK118 PK078		

POLO VI (AW1, BZ1, AE1) 06.2017 - FWD

	G8628	MK411 PK422	-⫴		G1380	MK436	-⫴	

POLO PLAYA 01.1995 - 11.2009 FWD

1.0(37kW) 05.99 → 05.02	11250	MK067 PK001			R3796	MK133 PK049		
1.6(74kW) 01.95 → 11.09	16451	MK156 PK012	05.02 ⟼ 07.06 ND		23950	MK118 PK078	05.02 ⟼ 07.06 ND	
					23890	MK118 PK078	HD	
					G1339	MK118 PK078	05.02 ⟼ 07.06 SP	

POLO Van Hatchback Van (6N1) 09.1994 - 12.1999 FWD

					R3796	MK133 PK049		

POLO VIVO Hatchback (6S1, 6S3) 02.2010 - 09.2017 FWD

	16451	MK156 PK012			23950	MK118 PK078		

POLO VIVO Saloon (6S2, 6S4) 02.2010 - 09.2017 FWD

	16451	MK156 PK012			23950	MK118 PK078		

SANTANA (32B) 08.1981 - 12.1985 FWD

	MR976	MK032 PK047			R3726	PK017	Ch. No:32 D 155758 ⟼	

SCIROCCO (53) 02.1974 - 07.1980 FWD

	MR826	MK070 PK001			R3715	PK015		

SCIROCCO (53B) 08.1980 - 07.1992 FWD

	MR826	MK070 PK001			R3715	PK015		



MONROE	SHOCK	MK PK	i		SHOCK	MK PK	i	

SCIROCCO III (137, 138) 05.2008 - 11.2017 FWD

	G16497	MK194 PK163			G1057	MK203 PK078		
	C2513S				C1517L			
					C1514R			
2.0 R(188;195;206kW) 11.09 → 11.17	C2513S				C1517L			
					C1514R			

SHARAN (7M8, 7M9, 7M6) 05.1995 - 03.2010 AWD

	G16694	MK067 PK060			23957			

SHARAN (7M8, 7M9, 7M6) 05.1995 - 03.2010 FWD

	G16694	MK067 PK060	Sharan		23957		Sharan	

SHARAN VAN (7M_) 05.1995 - 03.2010 FWD

	G16694	MK067 PK060			23957			

SHARAN (7N1, 7N2) 05.2010 - 11.2022 AWD

2.0 TDI 4motion(103;110;135kW) 05.11 → 07.19	G8264	MK194 PK163			G1057	MK203 PK078		
	C2513S				C1517L			
					C1514R			
2.0 TDI 4motion(130kW) 07.18 → 10.20					C1517L		OrgNo:1JP	
					C1514R		OrgNo:1JP	
	G8264	MK194 PK163						
	C2513S		OrgNo:G40					

SHARAN (7N1, 7N2) 05.2010 - 11.2022 FWD

	G8264	MK194 PK163			G1057	MK203 PK078		
	C2513S				C1517L			
					C1514R			

MONROE	SHOCK	MK PK	i		SHOCK	MK PK	i	

SHARAN VAN (7N1, 7N2) 05.2010 - FWD

					C1517L		OrgNo:1JP	
					C1514R		OrgNo:1JP	
	G8264	MK194 PK163						
	C2513S		OrgNo:G40					

TAOS (CL1, CP1, CQ1) 07.2020 - AWD

	742117SP	MK411 PK468			376246SP	MK503 PK424 PK472		

TAOS (CL1, CP1, CQ1) 07.2020 - FWD

	742117SP	MK411 PK468			376246SP	MK503 PK424 PK472	OrgNo:0N4	
					376277SP	MK503 PK424	OrgNo:0N1	

TARO 04.1989 - 03.1997 AWD

	D5467S		Double Cab;Std. Cab.		D8466S		Double Cab;Std. Cab.	
	D6432S		Extra Cab.		D8467S		Extra Cab.	

TARO 04.1989 - 03.1997 RWD

	D8468S				D8004S			

T-CROSS (C11, D31) 12.2018 - FWD

	G8628	MK411 PK422	-		G1380	MK436	-	

TIGUAN (5N_) 09.2007 - 07.2018 AWD

	G16497	MK194 PK163			G1364	MK203 PK137		
	C2513S				C1516L			
					C1515R			

TIGUAN (5N_) 09.2007 - 07.2018 FWD

	G16497	MK194 PK163			G1364	MK203 PK137		
	C2513S				C1516L			
					C1515R			



MONROE	SHOCK	MK PK	i		SHOCK	MK PK	i	

TIGUAN VAN (5N_) 09.2007 - 07.2018 AWD



				C1516L			
				C1515R			
G16497	MK194 PK163			G1364	MK203 PK137	SP	
C2513S		OrgNo:G40					

TIGUAN VAN (5N_) 09.2007 - 07.2018 FWD



				C1516L			
				C1515R			
G16497	MK194 PK163			G1364	MK203 PK137	SP	
C2513S		OrgNo:G40					

TIGUAN SUV Van (AD1) 07.2015 - AWD



742117SP	MK411 PK468			C1521S		→ 10.17 OrgNo:1JP	
C2516S				376246SP	MK503 PK424 PK472	-	

TIGUAN (AD1, AX1) 01.2016 - AWD

1.4 TSI 4motion(110kW) 05.16 → 07.18 2.0 TDI 4motion(110;130;140;176kW) 01.16 → 07.20 2.0 TSI 4motion(132;162kW) 01.16 →	742117SP	MK411 PK468	-		376246SP	MK503 PK424 PK472	-	
	C2516S				C1521S			
2.0 TDI 4motion(147kW) 06.20 → 2.0 TSI 4motion(140;169;180kW) 09.18 →	742117SP	MK411 PK468	-		376246SP	MK503 PK424 PK472	-	
	C2516S							
2.0 TSI R 4motion(235kW) 11.20 →	C2516S							

TIGUAN (AD1, AX1) 01.2016 - FWD

1.4 eHybrid(180kW) 11.20 → 1.5 TSI(96;110kW) 07.18 → 2.0 TDI(90kW) 06.20 →	742117SP	MK411 PK468	-		376246SP	MK503 PK424 PK472	-	
	C2516S							
1.4 TSI(92;110kW) 01.16 → 1.6 TDI(85kW) 05.16 → 06.20 2.0 TDI(81;85;110kW) 01.16 →	742117SP	MK411 PK468	-		376246SP	MK503 PK424 PK472	-	
	C2516S				C1521S			

TIGUAN ALLSPACE (BW2, BJ2) 03.2017 - AWD

	SHOCK	MK PK			SHOCK	MK PK		
2.0 TDI 4motion(147kW) 06.20 → 2.0 TSI 4motion(180kW) 09.20 →	742117SP	MK411 PK468	-SP	⊥	376246SP	MK503 PK424 PK472	-SP	⊥
	C2516S		OrgNo:G08 SP	⊥	C1521S		SP	⊥
2.0 TDI 4motion(110;140;176kW) 06.17 → 2.0 TSI 4motion(132;137;140;162kW) 03.17 →	742117SP	MK411 PK468	-SP	⊥	376246SP	MK503 PK424 PK472	-SP	⊥
	C2516S		SP	⊥	C1521S		SP	⊥

TIGUAN ALLSPACE (BW2, BJ2) 03.2017 - FWD

1.4 TSI(110kW) 07.17 →	742117SP	MK411 PK468	-SP	⊥	376246SP	MK503 PK424 PK472		⊥
	C2516S		OrgNo:G08 SP	⊥	C1521S		SP	⊥
1.4 TSI(110kW) 06.17 → 1.5 TSI(110kW) 09.18 → 2.0 TDI(110kW) 06.17 → 2.0 TSI(137kW) 04.17 →	742117SP	MK411 PK468	-SP	⊥	376246SP	MK503 PK424 PK472	-SP	⊥
	C2516S		SP	⊥	C1521S		SP	⊥

TOUAREG (7LA, 7L6, 7L7) 10.2002 - 01.2013 AWD

	D0304L	MK341 PK329	-SP - SP	⊥	D8072S		-SP - SP	⊥
	D0303R	MK341 PK329	-SP - SP	⊥				
6.0 W12(331kW) 08.04 → 05.10	D0304L	MK341 PK329	OrgNo:1BA	⊥	D8072S		OrgNo:1BA	⊥
	D0303R	MK341 PK329	OrgNo:1BA	⊥				

TOUAREG (7P5, 7P6) 01.2010 - 12.2018 AWD

3.0 V6 TDI(150;165;176;180;193kW) 01.10 → 03.18 3.0 V6 TSI Hybrid(279kW) 04.10 → 03.18 3.6 V6 FSI(183;206kW) 04.10 → 03.18 4.2 V8 FSI(265kW) 01.11 → 03.18 4.2 V8 TDI(250kW) 01.10 → 03.18	D0313L		-SP, -SP, -SP	⊥				
	D0312R		-SP, -SP, -SP	⊥				
					D0314S		-SP, -SP	⊥
3.0 V6 TSI(213kW) 08.10 → 03.18	D0313L		HD	⊥				
	D0312R		HD	⊥				
					D0314S			⊥

TOUAREG VAN (7P5) 01.2010 - 12.2018 AWD

	D0313L		HD	⊥				
	D0312R		HD	⊥				
					D0314S			⊥



MONROE	SHOCK	MK PK	i		SHOCK	MK PK	i	

TOURAN (1T1, 1T2) 02.2003 - 05.2010 FWD



G16497	MK194 PK163			G1342	MK386 PK145	HD	
				G1057	MK203 PK078	ND, SP	

TOURAN VAN (1T1, 1T2) 02.2003 - 05.2010 FWD



G16497	MK194 PK163						

TOURAN (1T3) 05.2010 - 05.2015 FWD



G16497	MK194 PK163			G1057	MK203 PK078		
C2513S				C1517L			
				C1514R			
				G1342	MK386 PK145	HD	

TOURAN VAN (1T3) 05.2010 - 05.2015 FWD



				C1517L		OrgNo:1JP	
				C1514R		OrgNo:1JP	
G16497	MK194 PK163						
C2513S		OrgNo:G01					

TOURAN (5T1) 05.2015 - FWD



742270SP	MK411			376247SP	MK503		
C2516S				C1521S			
742270SP	MK411			376247SP	MK503		
C2516S		OrgNo:G07		C1521S		OrgNo:1JP	

2.0 TDI(90kW) 11.20 →

TOURAN VAN (5T1) 05.2015 - FWD



742270SP	MK411			376247SP	MK503		
C2516S		OrgNo:G07		C1521S		OrgNo:1JP	

TRANSPORTER T2 Bus (22, 23, 24) 08.1967 - 09.1979 RWD

1.6(34kW) 08.67 → 07.70	V1034		08.69 →				
1.6(37kW) 08.70 → 04.79 1.7(49kW) 08.71 → 10.73 1.8(50kW) 11.73 → 07.75 2.0(51kW) 08.75 → 04.79	V1034			V1018			



MONROE	SHOCK	MK PK	i		SHOCK	MK PK	i	

TRANSPORTER T2 Platform/Chassis (21, 26) 08.1968 - 07.1979 RWD

	V1034		→ 04.79		V1018		08.71 → 04.79	

TRANSPORTER T2 Van (21, 23) 08.1968 - 07.1979 RWD

1.6(35kW) 08.68 → 07.79	V1034		08.69 → 07.70					
1.6(37kW) 08.70 → 07.79 1.7(49kW) 08.71 → 12.73 1.8(50kW) 11.73 → 07.75 2.0(51kW) 08.76 → 07.79	V1034				V1018			

TRANSPORTER T3 Van / Bus / Platform (24_, 25_) 05.1979 - 12.1992 AWD

	V2401		Caravelle;Transporter ND		V2505		Caravelle;Transporter ND	

TRANSPORTER T3 Van / Bus / Platform (24_, 25_) 05.1979 - 12.1992 RWD

	V2008		Transporter		V2009		Transporter	

TRANSPORTER T4 Van / Bus / Platform 09.1990 - 08.2004 AWD

	V2065				V2077			

TRANSPORTER T4 Van / Bus / Platform 09.1990 - 08.2004 FWD

	V2065		California;Campmobile;Caravelle;Multivan;Transporter		V2077		California;Campmobile;Caravelle;Multivan;Transporter	

TRANSPORTER T5 Platform/Chassis 04.2003 - 08.2015 AWD

2.0 BiTDI 4motion(132kW) 09.09 → 08.15 2.0 TDI 4motion(100;103kW) 09.09 → 08.15 2.5 TDI 4motion(96;128kW) 04.04 → 11.09	V4505	MK271 PK330			V1170			
VR6 3.2 4motion(173kW) 11.03 → 11.09	V4505	MK271 PK330	OrgNo:1BA/2MF		V1170			

TRANSPORTER T5 Platform/Chassis 04.2003 - 08.2015 FWD

	V4505	MK271 PK330			V1170			

TRANSPORTER T5 Van / Bus 04.2003 - 08.2015 AWD

	V4505	MK271 PK330	EXC T32		V1170			
	V4522	MK271 PK330	EXC T32 OrgNo:1BC SP, -ϟ					

TRANSPORTER T5 Van / Bus 04.2003 - 08.2015 FWD

	V4505	MK271 PK330	EXC T32		V1170			
	V4522	MK271 PK330	EXC T32 OrgNo:1BC SP, -ϟ					
2.0 CNG(85kW) 01.06 → 08.15	V4505	MK271 PK330	EXC T32		V1170			



MONROE	SHOCK	MK PK	i		SHOCK	MK PK	i	

TRANSPORTER T6 Platform/Chassis 04.2015 - AWD

2.0 TDI 4motion(103;110;132;150kW) 06.15 →	V4505	MK271 PK330	EXC T32 -ESP	⊥	V1170		-ESP	O
2.0 TDI 4motion(146kW) 08.19 →	V4505	MK271 PK330	EXC T32 -ESP	⊥	V1170		-ESP	O
	V4522	MK271 PK330	OrgNo:1BA/2MF HD, -ESP	⊥				

TRANSPORTER T6 Platform/Chassis 04.2015 - FWD

2.0 TDI(62;75;84;103;110;132;150 kW) 04.15 → 2.0 TSI(110kW) 04.15 → 06.19	V4505	MK271 PK330	EXC T32 -ESP	⊥	V1170		-ESP	O
2.0 TDI(66;81;146kW) 07.19 →	V4505	MK271 PK330	EXC T32 -ESP	⊥	V1170		-ESP	O
	V4522	MK271 PK330	OrgNo:1BA/2MF HD, -ESP	⊥				

TRANSPORTER T6 Van / CARAVELLE / Bus 04.2015 - AWD

2.0 TDI 4motion(103;110;132;146;150 kW) 06.15 → 2.0 TSI 4motion(150kW) 06.15 → 07.19	C2518L		ESP	⊥	C1524L		ESP	O
	C2517R		ESP	⊥	C1523R		ESP	O
	V4505	MK271 PK330	EXC T32 -ESP	⊥	V1170		-ESP	O
	V4522	MK271 PK330	SP, -ESP	⊥				
2.0 TDI 4motion(146kW) 08.18 →	C2518L		ESP	⊥	C1524L		ESP	O
	C2517R		ESP	⊥	C1523R		ESP	O
	V4505	MK271 PK330	EXC T32 -ESP	⊥	V1170		-ESP	O
	V4522	MK271 PK330	SP, -ESP	⊥				
	V4522	MK271 PK330	05.18 → OrgNo:1BV SP	⊥				

TRANSPORTER T6 Van / CARAVELLE / Bus 04.2015 - FWD

2.0 TDI(66;81kW) 07.19 →	V4505	MK271 PK330	EXC T32 -ESP	⊥	V1170		-ESP	O
2.0 TDI(66;81;146kW) 08.18 →	V4505	MK271 PK330	EXC T32 -ESP	⊥	V1170		-ESP	O
	V4522	MK271 PK330	OrgNo:1BC HD, -ESP	⊥				



MONROE	SHOCK	MK PK	i		SHOCK	MK PK	i	

2.0 TDI(62;75;84;103;110;132;150 kW) 04.15 →	C2518L				C1524L			
	C2517R				C1523R			
2.0 TSI(110;150kW) 04.15 → 07.19	V4505	MK271 PK330	EXC T32 -[ESP]		V1170		-[ESP]	
	V4522	MK271 PK330	SP, -[ESP]					
2.0 TDI(146kW) 11.18 →	C2518L				C1524L			
	C2517R				C1523R			
	V4505	MK271 PK330	EXC T32 -[ESP]		V1170		-[ESP]	
	V4522	MK271 PK330	SP, -[ESP]					
	V4522	MK271 PK330	05.18 → OrgNo:1BV SP					

T-ROC (A11, D11) 07.2017 - AWD

	742117SP	MK411 PK468	-[ESP]		376246SP	MK503 PK424 PK472	-[ESP]	

T-ROC (A11, D11) 07.2017 - FWD

1.0 TSI(81;85kW) 07.17 → 1.5 TSI(110kW) 11.17 → 1.6 TDI(85kW) 03.18 → 06.21 2.0 TDI(110kW) 03.18 →	742117SP	MK411 PK468	-[ESP]		376277SP	MK503 PK424	-[ESP]	
2.0 TDI SCR(85kW) 11.20 →	742117SP	MK411 PK468			376277SP	MK503 PK424	-[ESP]	

T-ROC Convertible (AC7, AC8) 12.2019 - FWD

	742117SP	MK411 PK468	-[ESP]		376246SP	MK503 PK424 PK472	-[ESP]	

UP! (121, 122, BL1, BL2, BL3, 123) 08.2011 - FWD

1.0(55kW) 08.11 → 11.19 1.0 EcoFuel(50kW) 11.12 → 11.23 1.0 TSI(66kW) 05.16 → 09.18	G7112	MK077 PK357			G2165	PK371		
1.0(44;48kW) 08.11 → 11.23	G7112	MK077 PK357	-G13 -SP		G2165	PK371		
1.0 GTI(85kW) 11.17 → 11.23 e-Up(60;61kW) 07.13 →					G2165	PK371		



MONROE	SHOCK	MK PK	i		SHOCK	MK PK	i	

VENTO (1H2) 11.1991 - 09.1998 FWD

1.4(40;44kW) 11.91 → 09.98 1.6(55kW) 09.92 → 09.98 1.8(55;66kW) 11.91 → 09.98 1.9 D(48kW) 11.91 → 09.98 1.9 TD(55kW) 11.91 → 09.98 1.9 TDI(66kW) 09.93 → 09.98	**16151**	MK033 PK052	SP		**23976**	MK133 PK017	SP	
	11163	MK033 PK001	→ 07.94 →Ch. No:1H-SW062538; 1H-SB019475 ND		**R3775**	MK133 PK017	HD	
	11250	MK067 PK001	08.94 → Ch. No:1H-SW062539; 1H-SB019476 → ND		**R3728**	MK133 PK017	ND	
1.6(74kW) 10.94 → 09.98 1.9 SDI(47kW) 04.97 → 09.98 2.0 GL(79kW) 05.96 → 12.97	**11250**	MK067 PK001	ND		**R3728**	MK133 PK017	ND	
	16151	MK033 PK052	SP		**23976**	MK133 PK017	SP	
					R3775	MK133 PK017	HD	
1.9 TDI(81kW) 04.96 → 09.98	**G16577**	MK067 PK052			**R3728**	MK133 PK017	ND	
					23976	MK133 PK017	SP	
2.0(85kW) 11.91 → 09.98	**11163**	MK033 PK001	→ 07.94 →Ch. No:1H-SW062538; 1H-SB019475 ND		**R3775**	MK133 PK017	HD	
	G16577	MK067 PK052	SP, HD		**R3728**	MK133 PK017	ND	
	11250	MK067 PK001	08.94 → Ch. No:1H-SW062539; 1H-SB019476 → ND		**23976**	MK133 PK017	SP	
2.8 VR6(120;128kW) 01.92 → 09.98	**G16577**	MK067 PK052			**23976**	MK133 PK017		

NUMERICAL LISTING - INDEX NUMÉRIQUE - NUMERISCHES VERZEICHNIS - LISTADO NUMERICO - INDICE NUMERICO - NUMERIEKE LIJST - LISTA NUMERÓW - ÍNDICE NUMÉRICO - SAYISAL LISTELEME -

Ref.	
5515ST	MAZDA
5530ST	MAZDA
5540ST	MAZDA
5546ST	MAZDA
5609ST	HONDA
5621ST	HYUNDAI
	KIA
5622ST	HYUNDAI
5624ST	TOYOTA
5646ST	HYUNDAI
	KIA
5794ST	CHEVROLET
	DAEWOO
5797ST	CHRYSLER
5801ST	CHEVROLET
5867ST	CHEVROLET
	PONTIAC
5989ST	CHRYSLER
10024	FIAT
10026	NISSAN
10027	NISSAN
10049	HYUNDAI
10050	HYUNDAI
10053	FIAT
10058	NISSAN
10059	NISSAN
11036	DACIA
	RENAULT
11088	RENAULT
11091	RENAULT
11108	FIAT
11114	RENAULT
11120	FIAT
11133	MAZDA
11134	MAZDA
11148	MAZDA
11163	SEAT
	VW
11169	FIAT
11170	MITSUBISHI
11171	MITSUBISHI
11190	RENAULT
11191	RENAULT
11194	FIAT
	LANCIA
11195	FORD
11196	FORD
11230	MAZDA
11231	MAZDA
11236	HYUNDAI

Ref.	
11237	HYUNDAI
11250	SEAT
	VW
11257	RENAULT
11272	RENAULT
11273	RENAULT
11285	NISSAN
	RENAULT
11290	DAEWOO
11291	DAEWOO
11337	RENAULT
11339	HYUNDAI
11340	HYUNDAI
11377	DAEWOO
11378	DAEWOO
11456	DAEWOO
11457	DAEWOO
11501	FIAT
11504	PEUGEOT
11505	CITROEN
	PEUGEOT
11521	RENAULT
11541	VW
11548	PEUGEOT
11592	TOYOTA
11616	PEUGEOT
11642	VW
11647	FIAT
11655	RENAULT
11669	VOLVO
11679	CITROEN
	FIAT
	LANCIA
	PEUGEOT
11710	ROVER
11741	RENAULT
11744	DAEWOO
11745	DAEWOO
11753	PEUGEOT
11754	PEUGEOT
11787	DAEWOO
	DAEWOO
11788	DAEWOO
11789	DAEWOO
	DAEWOO
11805	RENAULT
11806	RENAULT
15062	OPEL
	SUZUKI
	VAUXHALL

Ref.	
15063	OPEL
	SUZUKI
	VAUXHALL
16105	LANCIA
16112	FIAT
16125	SUBARU
	SUZUKI
16151	SEAT
	VW
16164	SUBARU
	SUZUKI
16226	FORD
	MAZDA
16242	RENAULT
16244	HYUNDAI
16245	HYUNDAI
16282	FORD
16283	FORD
16296	SKODA
	VW
16306	FIAT
16361	HYUNDAI
16362	HYUNDAI
16381	FIAT
16382	FIAT
16406	ALFA ROMEO
16411	MAZDA
16412	MAZDA
16416	FIAT
16417	FIAT
16430	FORD
16431	FORD
16438	PEUGEOT
16439	PEUGEOT
16444	TOYOTA
16445	TOYOTA
16451	SEAT
	SKODA
	VW
16454	FIAT
16455	FIAT
16464	TOYOTA
16465	TOYOTA
16466	TOYOTA
16467	TOYOTA
16470	FIAT
16471	HONDA
16472	HONDA
16475	FIAT
	OPEL

Ref.	
	VAUXHALL
16476	FIAT
	OPEL
	VAUXHALL
16483	SUBARU
16484	SUBARU
16518	FIAT
	LANCIA
16538	ALFA ROMEO
	FIAT
	LANCIA
16539	SAAB
16547	LANCIA
16599	ALFA ROMEO
	FIAT
16664	FIAT
16688	MITSUBISHI
	VOLVO
16689	MITSUBISHI
	VOLVO
16705	MERCEDES-BENZ
16706	FIAT
16707	FIAT
16731	AUDI
	SEAT
	SKODA
	VW
16746	TOYOTA
16747	TOYOTA
16776	FIAT
16796	VOLVO
16797	VOLVO
16798	VOLVO
16799	VOLVO
16820	TOYOTA
16821	TOYOTA
22712	OPEL
	VAUXHALL
23285	SAAB
23313	TOYOTA
23315	TOYOTA
23356	SUBARU
23415	CITROEN
23443	HYUNDAI
	JEEP
	LDV
	MAZDA
	MITSUBISHI
	NISSAN
	TOYOTA

NUMERICAL LISTING - INDEX NUMÉRIQUE - NUMERISCHES VERZEICHNIS - LISTADO NUMERICO - INDICE NUMERICO - NUMERIEKE LIJST - LISTA NUMERÓW - ÍNDICE NUMÉRICO - SAYISAL LISTELEME -

Ref.	
23454	BMW
23456	OPEL
	VAUXHALL
23473	FIAT
23744	VW
23748	HONDA
23784	MITSUBISHI
	PROTON
23787	HONDA
	ROVER
23788	HONDA
	ROVER
23821	SKODA
23826	HONDA
	ROVER
23835	FORD
23839	FORD
	MAZDA
23840	OPEL
	VAUXHALL
23842	AUDI
23852	NISSAN
23853	TOYOTA
23858	HONDA
23859	HONDA
23868	NISSAN
23871	HONDA
23872	NISSAN
23874	HONDA
23875	HONDA
23876	OPEL
	VAUXHALL
23879	FORD
23884	TOYOTA
23886	SEAT
	VW
23890	AUDI
	SEAT
	SKODA
	VW
23892	NISSAN
23894	AUDI
23895	NISSAN
23896	RENAULT
23898	SEAT
	VW
23901	FORD
	MAZDA
23902	FORD
23903	FORD

Ref.	
23904	FORD
23905	AUDI
23906	AUDI
23907	MITSUBISHI
	VOLVO
23908	OPEL
	VAUXHALL
23910	TOYOTA
23915	OPEL
	VAUXHALL
23925	AUDI
	SEAT
	SKODA
	VW
23930	VOLVO
23932	VOLVO
23933	SKODA
23934	NISSAN
23935	FORD
23937	FORD
23944	HONDA
	ROVER
23945	ROVER
23948	AUDI
23950	SEAT
	SKODA
	VW
23956	AUDI
23957	FORD
	SEAT
	VW
23959	MAZDA
23962	NISSAN
23963	FIAT
	LANCIA
23964	OPEL
	VAUXHALL
23965	FIAT
23966	CITROEN
	PEUGEOT
23967	RENAULT
23968	HONDA
23970	HONDA
23971	HONDA
23972	NISSAN
23974	HYUNDAI
23976	SEAT
	VW
23977	FIAT
23980	MAZDA

Ref.	
23981	AUDI
23982	OPEL
	VAUXHALL
23984	FIAT
23985	CITROEN
23987	SKODA
	VW
23988	FORD
23989	MINI
23990	VW
23991	DACIA
	RENAULT
23992	MAZDA
23994	OPEL
	VAUXHALL
25479	OPEL
	VAUXHALL
25485	FIAT
25504	CITROEN
	PEUGEOT
25505	CITROEN
	PEUGEOT
25506	FIAT
26339	AUDI
26340	AUDI
26529	LADA
26624	BMW
26634	BMW
26635	BMW
26638	BMW
26654	AUDI
	VW
26655	AUDI
	VW
26662	CITROEN
	FIAT
	LANCIA
	PEUGEOT
26663	AUDI
	SKODA
	VW
26665	AUDI
	SEAT
26667	MAZDA
26669	PEUGEOT
26670	PEUGEOT
26671	CITROEN
	PEUGEOT
32336MM	ISUZU
37015	FORD USA

Ref.	
37021	CHEVROLET
37026	JEEP
37027	JEEP
37035	FORD USA
37065	CHRYSLER
	DODGE
37081	JEEP
37082	JEEP
37083	JEEP
37099	CHEVROLET
37120	JEEP
37121	JEEP
37123ST	CHRYSLER
	DODGE
37135	JEEP
37156	CHEVROLET
	OPEL
	PONTIAC
	VAUXHALL
37161	JEEP
37162	JEEP
37203	DODGE
	JEEP
37217	FORD
	MAZDA
37272ST	KIA
37282ST	NISSAN
37285ST	JEEP
37287ST	JEEP
37290ST	CHRYSLER
	DODGE
	LANCIA
37313ST	MAZDA
37323ST	KIA
42006	RENAULT
42022	TOYOTA
42041	CITROEN
	PEUGEOT
42043	CITROEN
	PEUGEOT
42045	RENAULT
42051	CITROEN
	PEUGEOT
42054	CITROEN
	PEUGEOT
42061	RENAULT
43001	MERCEDES-BENZ
43009	MERCEDES-BENZ
43013	DAIMLER
	JAGUAR

NUMERICAL LISTING - INDEX NUMÉRIQUE - NUMERISCHES VERZEICHNIS - LISTADO NUMERICO - INDICE NUMERICO - NUMERIEKE LIJST - LISTA NUMERÓW - ÍNDICE NUMÉRICO - SAYISAL LISTELEME -

Ref.	
43027	DAIMLER
	JAGUAR
43058	RENAULT
43062	RENAULT
43063	PEUGEOT
43067	DAIMLER
	JAGUAR
43068	RENAULT
43069	RENAULT
43071	MERCEDES-BENZ
43072	RENAULT
43078	FORD
43079	SAAB
43080	MERCEDES-BENZ
43081	MERCEDES-BENZ
43087	MERCEDES-BENZ
43089	MERCEDES-BENZ
43093	RENAULT
43095	RENAULT
43096	MERCEDES-BENZ
43097	MERCEDES-BENZ
43104	CITROEN
	PEUGEOT
43107	NISSAN
	RENAULT
43109	PEUGEOT
43111	PEUGEOT
43112	MERCEDES-BENZ
43114	CITROEN
43118	RENAULT
43120	FORD
43124	FIAT
	OPEL
	VAUXHALL
43125	FORD
	MAZDA
43127	MERCEDES-BENZ
43128	FORD
43129	MAZDA
43130	MERCEDES-BENZ
43131	MERCEDES-BENZ
43133	SMART
43134	RENAULT
43135	FORD
43136	MERCEDES-BENZ
43137	MERCEDES-BENZ
43138	MERCEDES-BENZ
43139	MERCEDES-BENZ
44001	FORD
	MAZDA

Ref.	
45008	AUDI
	SKODA
	VW
45009	ALFA ROMEO
53005	MERCEDES-BENZ
53015	MERCEDES-BENZ
58648ST	CHRYSLER
	DODGE
	LANCIA
71128ST	CHRYSLER
	DODGE
	LANCIA
71135ST	KIA
71136ST	KIA
71147ST	MITSUBISHI
71285	MAZDA
71311	CHRYSLER
	DODGE
71322	FORD USA
71326	HYUNDAI
	KIA
71342ST	MAZDA
71354ST	SUBARU
71377ST	JEEP
71379ST	MITSUBISHI
71380	HONDA
71398ST	FORD USA
71406ST	HYUNDAI
71407ST	HYUNDAI
71435	HYUNDAI
71436	HYUNDAI
71461	INFINITI
	NISSAN
71462	INFINITI
	NISSAN
71490	LEXUS
	TOYOTA
71491	LEXUS
	TOYOTA
71492	LEXUS
	TOYOTA
71493	LEXUS
	TOYOTA
71565	CHRYSLER
	DODGE
71572	CHRYSLER
	DODGE
71577	DODGE
	JEEP
71592	CHRYSLER

Ref.	
71593	FORD
	MAZDA
71594	FORD
	MAZDA
71661	CHEVROLET
	OPEL
	PONTIAC
	VAUXHALL
71964	CHRYSLER
	DODGE
72142ST	MITSUBISHI
72143ST	HONDA
72144ST	HONDA
72211ST	LEXUS
72212ST	LEXUS
72219ST	HYUNDAI
	KIA
72220ST	HYUNDAI
	KIA
72221	HYUNDAI
	KIA
72222	HYUNDAI
	KIA
72237ST	TOYOTA
72248ST	CHRYSLER
72267ST	NISSAN
72286ST	HONDA
72287ST	HONDA
72297	HYUNDAI
	KIA
72298	HYUNDAI
	KIA
72307ST	TOYOTA
72308ST	TOYOTA
72309ST	TOYOTA
72310ST	TOYOTA
72367ST	DODGE
	JEEP
72368ST	DODGE
	JEEP
72401ST	DODGE
	JEEP
72418ST	MITSUBISHI
72437ST	CITROEN
	MITSUBISHI
	PEUGEOT
72438ST	CITROEN
	MITSUBISHI
	PEUGEOT
72491ST	HONDA

Ref.	
72492ST	HONDA
72495ST	MAZDA
72496ST	MAZDA
72509ST	DODGE
	FIAT
72510ST	DODGE
	FIAT
72511ST	DODGE
72546ST	JEEP
72562ST	HONDA
72563ST	HONDA
72591ST	CHRYSLER
	DODGE
72599ST	TOYOTA
72643ST	HONDA
	HONDA
72896ST	DODGE
	FIAT
72938ST	MAZDA
72939ST	MAZDA
72957ST	HONDA
72968ST	KIA
72969ST	KIA
72970ST	HONDA
72971ST	HONDA
72978ST	MAZDA
72979ST	MAZDA
376000SP	AUDI
376013SP	BMW
376014SP	BMW
376015SP	BMW
376016SP	BMW
376019SP	BMW
376020SP	BMW
376024SP	AUDI
376025SP	AUDI
376029SP	BMW
376032SP	BMW
376033SP	BMW
376039SP	MERCEDES-BENZ
376040SP	MERCEDES-BENZ
376042SP	AUDI
376043SP	MERCEDES-BENZ
376045SP	MERCEDES-BENZ
376047SP	MERCEDES-BENZ
376048SP	AUDI
376049SP	AUDI
376051SP	MERCEDES-BENZ
376064SP	CHEVROLET
	OPEL

NUMERICAL LISTING - INDEX NUMÉRIQUE - NUMERISCHES VERZEICHNIS - LISTADO NUMERICO - INDICE NUMERICO - NUMERIEKE LIJST - LISTA NUMERÓW - ÍNDICE NUMÉRICO - SAYISAL LISTELEME -

Ref.	
	VAUXHALL
376069SP	MERCEDES-BENZ
376072SP	MERCEDES-BENZ
376073SP	JAGUAR
376074SP	MERCEDES-BENZ
376076SP	JAGUAR
376097SP	PEUGEOT
376098SP	VOLVO
376110SP	RENAULT
376113SP	FORD
376126SP	SAAB
376135SP	OPEL
	VAUXHALL
376136SP	CITROEN
	PEUGEOT
376152SP	NISSAN
376154SP	DS
	PEUGEOT
376157SP	VOLVO
376170SP	MERCEDES-BENZ
376193SP	AUDI
	CUPRA
	SEAT
	VW
376194SP	AUDI
	CUPRA
	SEAT
	SKODA
	VW
376195SP	AUDI
	SEAT
	SKODA
	VW
376200SP	MERCEDES-BENZ
376204SP	BMW
376206SP	MERCEDES-BENZ
376211SP	BMW
376212SP	BMW
376213SP	AUDI
376214SP	AUDI
376216SP	BMW
376219SP	BMW
376220SP	BMW
376221SP	PEUGEOT
376228SP	AUDI
376240SP	VW
376241SP	VW
376242SP	RENAULT
	SMART
376243SP	AUDI

Ref.	
376245SP	CITROEN
376246SP	AUDI
	CUPRA
	SEAT
	SKODA
	VW
376247SP	VW
376248SP	AUDI
376249SP	OPEL
	VAUXHALL
376250SP	FORD
376251SP	FORD
376252SP	HYUNDAI
	KIA
376253SP	CITROEN
376254SP	AUDI
376255SP	AUDI
376256SP	OPEL
	VAUXHALL
376257SP	RENAULT
376259SP	SUZUKI
376260SP	BMW
376264SP	CITROEN
	OPEL
	PEUGEOT
	VAUXHALL
376265SP	HYUNDAI
376268SP	MINI
376269SP	MINI
376270SP	MERCEDES-BENZ
376274SP	MERCEDES-BENZ
376277SP	AUDI
	SEAT
	SKODA
	VW
742002SP	MERCEDES-BENZ
742003SP	MERCEDES-BENZ
742016SP	BMW
742017SP	BMW
742018SP	BMW
742019SP	BMW
742020SP	BMW
742021SP	BMW
742024SP	MERCEDES-BENZ
742025SP	JAGUAR
742028SP	BMW
742029SP	BMW
742030SP	BMW
742031SP	BMW
742032SP	BMW

Ref.	
742033SP	BMW
742038SP	BMW
742039SP	BMW
742044SP	AUDI
	SEAT
	VW
742071SP	MERCEDES-BENZ
742073SP	VOLVO
742110SP	PEUGEOT
742111SP	PEUGEOT
742116SP	AUDI
	CUPRA
	SEAT
	SKODA
	VW
742117SP	AUDI
	CUPRA
	SEAT
	SKODA
	VW
742122SP	PEUGEOT
742123SP	PEUGEOT
742124SP	SAAB
742129SP	MERCEDES-BENZ
742132SP	BMW
742133SP	BMW
742158SP	SAAB
742166SP	CHEVROLET
	OPEL
	VAUXHALL
742167SP	CHEVROLET
	OPEL
	VAUXHALL
742192SP	PEUGEOT
742193SP	PEUGEOT
742194SP	OPEL
	VAUXHALL
742195SP	OPEL
	VAUXHALL
742196SP	FORD
742197SP	FORD
742206SP	PEUGEOT
742207SP	PEUGEOT
742208SP	PEUGEOT
742209SP	PEUGEOT
742240SP	VOLVO
742241SP	VOLVO
742253SP	AUDI
742265SP	CITROEN
742266SP	CITROEN

Ref.	
742267SP	CITROEN
742268SP	CITROEN
742269SP	SKODA
	VW
742270SP	VW
742271SP	RENAULT
	SMART
742272SP	OPEL
	VAUXHALL
742273SP	OPEL
	VAUXHALL
742274SP	FORD
742275SP	FORD
742276SP	CITROEN
742277SP	MERCEDES-BENZ
742278SP	MERCEDES-BENZ
742279SP	FORD
742280SP	FORD
742281SP	HYUNDAI
	KIA
742282SP	HYUNDAI
	KIA
742283SP	RENAULT
742284SP	RENAULT
742287SP	OPEL
	PEUGEOT
	VAUXHALL
742290SP	FIAT
	JEEP
742291SP	FIAT
	JEEP
742292SP	FIAT
	JEEP
742293SP	FIAT
	JEEP
742294SP	FIAT
	JEEP
742295SP	FIAT
	JEEP
742296SP	FIAT
	JEEP
742297SP	FIAT
	JEEP
742298SP	FORD
742299SP	FORD
911166MM	CHEVROLET
911178MM	CHEVROLET
911278MM	JEEP
911304MM	JEEP
C1504S	FORD

NUMERICAL LISTING - INDEX NUMÉRIQUE - NUMERISCHES VERZEICHNIS - LISTADO NUMERICO - INDICE NUMERICO - NUMERIEKE LIJST - LISTA NUMERÓW - ÍNDICE NUMÉRICO - SAYISAL LISTELEME -

Ref.	
C1506S	FORD
C1508R	MERCEDES-BENZ
C1509L	MERCEDES-BENZ
C1510R	MERCEDES-BENZ
C1511L	MERCEDES-BENZ
C1512S	VOLVO
	VOLVO
C1513S	VOLVO
C1514R	SEAT
	VW
C1515R	VW
C1516L	VW
C1517L	SEAT
	VW
C1518R	VW
C1519L	VW
C1520S	SEAT
	SKODA
	VW
C1521S	AUDI
	CUPRA
	SEAT
	SKODA
	VW
C1522S	AUDI
C1523R	VW
C1524L	VW
C1525R	MERCEDES-BENZ
C1526L	MERCEDES-BENZ
C1527R	MERCEDES-BENZ
C1528L	MERCEDES-BENZ
C1529R	MERCEDES-BENZ
C1530L	MERCEDES-BENZ
C1531S	BMW
C1532S	BMW
C2501S	VOLVO
C2502S	VOLVO
C2503S	VOLVO
C2504R	FORD
C2505L	FORD
C2506R	FORD
C2507L	FORD
C2508R	MERCEDES-BENZ
C2509L	MERCEDES-BENZ
C2510R	VOLVO
C2511L	VOLVO
C2513S	SEAT
	VW
C2516S	AUDI
	SEAT

Ref.	
	SKODA
	VW
C2517R	VW
C2518L	VW
C2519R	MERCEDES-BENZ
C2520L	MERCEDES-BENZ
C2521R	BMW
C2522L	BMW
C2523R	BMW
C2524L	BMW
C2525R	BMW
C2526L	BMW
D0001R	DAIHATSU
D0002L	DAIHATSU
D0003R	LAND ROVER
D0004L	LAND ROVER
D0005R	LAND ROVER
D0006L	LAND ROVER
D0007R	HONDA
D0008L	HONDA
D0009R	TOYOTA
D0010L	TOYOTA
D0011R	CHERY
	TOYOTA
D0012L	CHERY
	TOYOTA
D0015R	SUZUKI
D0016L	SUZUKI
D0019R	NISSAN
D0020L	NISSAN
D0021R	NISSAN
D0022L	NISSAN
D0023R	NISSAN
D0024L	NISSAN
D0025R	NISSAN
D0026L	NISSAN
D0027R	NISSAN
	RENAULT
D0028L	NISSAN
	RENAULT
D0029R	SUZUKI
D0030L	SUZUKI
D0032S	FORD
	MAZDA
D0034R	DAIHATSU
D0035L	DAIHATSU
D0036R	BMW
D0037L	BMW
D0038R	BMW
D0039L	BMW

Ref.	
D0040R	OPEL
	VAUXHALL
D0041L	OPEL
	VAUXHALL
D0044S	VW
D0047R	NISSAN
D0048L	NISSAN
D0049R	NISSAN
	RENAULT
D0050L	NISSAN
	RENAULT
D0201S	SUZUKI
	SUZUKI
D0202R	SUZUKI
D0203L	SUZUKI
D0301R	AUDI
D0302L	AUDI
D0303R	VW
D0304L	VW
D0305S	BMW
D0306R	BMW
D0307L	BMW
D0308S	DAIHATSU
D0309R	BMW
D0310L	BMW
D0311S	BMW
D0312R	VW
D0313L	VW
D0314S	VW
D0401R	LAND ROVER
D0402L	LAND ROVER
D0405R	BMW
D0406L	BMW
D0407R	BMW
D0408L	BMW
D0409R	CHEVROLET
	OPEL
	VAUXHALL
D0410L	CHEVROLET
	OPEL
	VAUXHALL
D0414R	BMW
D0415L	BMW
D0416R	LAND ROVER
D0417L	LAND ROVER
D0418R	LAND ROVER
D0419L	LAND ROVER
D0420R	LAND ROVER
D0421L	LAND ROVER
D0422R	LAND ROVER

Ref.	
D0423L	LAND ROVER
D0501S	RENAULT
D0801S	TOYOTA
D1102S	FORD
	MAZDA
D2113S	ISUZU
	NISSAN
D2563S	LADA
D2599S	LADA
D2653S	MITSUBISHI
	TOYOTA
D2654S	MERCEDES-BENZ
D4003S	BMW
D4004S	LAND ROVER
D4005S	BMW
D4044S	LAND ROVER
D4432S	TOYOTA
D4434S	TOYOTA
D4435S	TOYOTA
D4436S	NISSAN
D4437S	NISSAN
D4441S	MITSUBISHI
	OPEL
	VAUXHALL
D4442S	DAIHATSU
D4445S	TOYOTA
D4462S	NISSAN
D4463S	NISSAN
D4464S	ISUZU
D4468S	NISSAN
D4469S	NISSAN
D4470S	NISSAN
D4473S	TOYOTA
D4479S	ISUZU
	OPEL
	VAUXHALL
D4482S	MITSUBISHI
D4484S	NISSAN
D4486S	NISSAN
D5464S	ISUZU
D5467S	TOYOTA
	VW
D5470S	MITSUBISHI
D5471S	MITSUBISHI
D5472S	OPEL
	VAUXHALL
D5473S	ISUZU
	OPEL
	VAUXHALL
D5482S	OPEL

NUMERICAL LISTING - INDEX NUMÉRIQUE - NUMERISCHES VERZEICHNIS - LISTADO NUMERICO - INDICE NUMERICO - NUMERIEKE LIJST - LISTA NUMERÓW - ÍNDICE NUMÉRICO - SAYISAL LISTELEME -

Ref.	
	VAUXHALL
D5483S	OPEL
	VAUXHALL
D5491S	FORD
	NISSAN
D5494S	OPEL
	VAUXHALL
D5495S	OPEL
	VAUXHALL
D6404R	TOYOTA
D6405L	TOYOTA
D6415S	LAND ROVER
D6419S	LAND ROVER
D6424S	MITSUBISHI
D6432S	TOYOTA
	VW
D6434S	TOYOTA
D6435S	TOYOTA
D6437S	LAND ROVER
D6439S	TOYOTA
D6440S	LAND ROVER
D6442S	MITSUBISHI
D6615S	LAND ROVER
D6628S	LAND ROVER
D6629S	LAND ROVER
D6630S	MERCEDES-BENZ
D6631S	MERCEDES-BENZ
D6636S	MERCEDES-BENZ
D6637S	MERCEDES-BENZ
D6643S	LAND ROVER
D7001S	HONDA
D7002S	MITSUBISHI
D7003S	MITSUBISHI
D7004S	KIA
D7005S	HONDA
D7006S	HONDA
D7007R	KIA
D7008L	KIA
D7009S	DAEWOO
	SSANGYONG
D7010S	CHEVROLET
D7011S	DAIHATSU
D7014S	SUZUKI
D7015S	SUZUKI
D7017S	NISSAN
D7018S	NISSAN
D7019S	NISSAN
	RENAULT
D7020S	SUZUKI
D7021S	DAIHATSU

Ref.	
D7023S	RENAULT
D7024S	OPEL
	VAUXHALL
D7029S	SUZUKI
D7032S	ISUZU
D7033S	ISUZU
D7034S	NISSAN
	RENAULT
D7561S	DAIHATSU
	NISSAN
D7624S	SUZUKI
D7633S	SUZUKI
D7639S	DAIHATSU
D7640S	DAEWOO
	SSANGYONG
D7644S	SUZUKI
D7694S	TOYOTA
D7703S	MITSUBISHI
D7704S	DAEWOO
	SSANGYONG
D7705S	SUZUKI
D7706S	SUZUKI
D7708S	JAGUAR
	LAND ROVER
D7841S	KIA
D8003S	FORD
	NISSAN
D8004S	ISUZU
	NISSAN
	TOYOTA
	VW
D8005S	MITSUBISHI
D8009S	TOYOTA
D8014S	HYUNDAI
D8015S	HYUNDAI
D8016S	TOYOTA
D8018S	MERCEDES-BENZ
D8019S	TOYOTA
D8020S	CHERY
	HYUNDAI
D8021S	DAEWOO
	SSANGYONG
D8022S	TOYOTA
D8023S	TOYOTA
D8024S	LEXUS
	TOYOTA
D8025S	CHEVROLET
D8026R	KIA
D8027L	KIA
D8028S	KIA

Ref.	
D8064S	TOYOTA
D8065S	TOYOTA
D8068S	NISSAN
D8069S	NISSAN
D8070S	NISSAN
D8071S	AUDI
D8072S	VW
D8079S	CHEVROLET
	OPEL
	VAUXHALL
D8080S	BMW
D8081S	MERCEDES-BENZ
D8082S	MERCEDES-BENZ
D8091S	FORD
D8092S	FORD
D8093S	FORD
D8094S	FORD
D8328S	TOYOTA
D8333S	NISSAN
D8343S	TOYOTA
D8344S	TOYOTA
D8345S	TOYOTA
D8347S	LAND ROVER
D8348S	LAND ROVER
D8350S	LAND ROVER
D8351S	LAND ROVER
D8427S	MITSUBISHI
D8433S	TOYOTA
D8440S	TOYOTA
D8443S	SUZUKI
D8465S	DAIHATSU
D8466S	TOYOTA
	VW
D8467S	TOYOTA
	VW
D8468S	TOYOTA
	VW
D8477S	DAIHATSU
D8481S	DAEWOO
	SSANGYONG
D8483S	NISSAN
D8486S	DAEWOO
	SSANGYONG
D8487S	NISSAN
D8488S	TOYOTA
D8492S	HYUNDAI
	MITSUBISHI
D8493S	HYUNDAI
	MITSUBISHI
D8496S	OPEL

Ref.	
	VAUXHALL
D8497S	OPEL
	VAUXHALL
D8902S	MITSUBISHI
D8950S	MITSUBISHI
D8975S	MITSUBISHI
D8976S	LAND ROVER
D8977S	LAND ROVER
D9001R	TOYOTA
D9002L	TOYOTA
D9003S	SSANGYONG
D9004S	SSANGYONG
D9010S	ISUZU
D9012S	TOYOTA
D9013S	TOYOTA
D9014S	TOYOTA
D9015S	VW
D9016S	LEXUS
	TOYOTA
G1037	ABARTH
	CHEVROLET
	FIAT
	OPEL
	OPEL
	VAUXHALL
	VAUXHALL
G1055A	AUDI
	SEAT
G1057	AUDI
	SEAT
	SKODA
	VW
G1061	OPEL
	VAUXHALL
G1067	RENAULT
G1074	TOYOTA
G1075	CITROEN
	PEUGEOT
	TOYOTA
G1080	SMART
G1081	KIA
G1083	ABARTH
	FIAT
	FORD
G1084	CHEVROLET
	DAEWOO
G1086	MINI
G1090A	CITROEN
	FIAT
	PEUGEOT

NUMERICAL LISTING - INDEX NUMÉRIQUE - NUMERISCHES VERZEICHNIS - LISTADO NUMERICO - INDICE NUMERICO - NUMERIEKE LIJST - LISTA NUMERÓW - ÍNDICE NUMÉRICO - SAYISAL LISTELEME -

Ref.	
G1091	ALFA ROMEO
G1094	HYUNDAI
	KIA
G1095	TOYOTA
G1097	TOYOTA
G1098	HONDA
G1099	MITSUBISHI
	SMART
G1101A	RENAULT
G1102	HYUNDAI
	KIA
G1105	MERCEDES-BENZ
	RENAULT
G1108A	RENAULT
G1111	HYUNDAI
G1116	FIAT
	SUZUKI
G1117	CITROEN
	PEUGEOT
G1118	CITROEN
	PEUGEOT
G1119	CITROEN
	DS
	PEUGEOT
G1120	SUZUKI
G1121	FIAT
G1122	DAIHATSU
G1125	MITSUBISHI
G1131	OPEL
	SUZUKI
	VAUXHALL
G1134	NISSAN
G1136	BMW
G1137	DACIA
	LADA
	RENAULT
G1146	DAIHATSU
	SUBARU
G1147	DACIA
	RENAULT
G1148A	HYUNDAI
G1149	KIA
G1150	HYUNDAI
G1151A	KIA
G1153	DACIA
	RENAULT
G1154	CHEVROLET
	OPEL
	VAUXHALL
G1155	MAZDA

Ref.	
G1156	MAZDA
G1157	MAZDA
G1158	DACIA
G1167	MAZDA
G1168	CITROEN
G1170	CITROEN
	DS
G1171	FIAT
	OPEL
	VAUXHALL
G1175	TOYOTA
G1176	RENAULT
G1177	PEUGEOT
G1181	OPEL
	VAUXHALL
G1182A	RENAULT
G1183A	RENAULT
G1197	MAZDA
G1214A	SUZUKI
G1219	VOLVO
G1220	VW
G1225	DACIA
	RENAULT
G1226	CHEVROLET
	OPEL
	VAUXHALL
G1227	FORD
G1228	FORD
G1234	VOLVO
G1235	BMW
G1236	AUDI
	SEAT
	VW
G1239	SEAT
	SKODA
	VW
G1240	PEUGEOT
G1241	CHEVROLET
G1246	NISSAN
	SUZUKI
G1249	FIAT
G1257	CITROEN
	OPEL
	PEUGEOT
	VAUXHALL
G1259	INFINITI
	NISSAN
G1260	ALFA ROMEO
G1261	ALFA ROMEO
G1262	HONDA

Ref.	
G1263	FIAT
G1264	ALFA ROMEO
	FIAT
	LANCIA
G1272	SUZUKI
G1308	SAAB
G1316	HONDA
G1317	TOYOTA
G1318	TOYOTA
G1319	TOYOTA
G1321	CITROEN
	MITSUBISHI
	PEUGEOT
G1323	HONDA
G1324	HONDA
G1325	TOYOTA
G1326	MITSUBISHI
G1336	FIAT
	LANCIA
G1337	RENAULT
G1338	RENAULT
G1339	AUDI
	SEAT
	SKODA
	VW
G1342	VW
G1343	ALFA ROMEO
G1344	RENAULT
G1345	FIAT
G1346	SEAT
G1347	HYUNDAI
G1350	HYUNDAI
G1351	HYUNDAI
	KIA
G1352	KIA
G1360	AUDI
	SEAT
G1361	AUDI
	SKODA
	VW
G1362	AUDI
G1363	RENAULT
G1364	VW
G1365	BMW
G1367	AUDI
	SKODA
	VW
G1368	AUDI
	SEAT
G1369	ROVER

Ref.	
G1370	NISSAN
G1371	SAAB
G1373	AUDI
G1377	SUZUKI
G1380	AUDI
	SEAT
	SKODA
	VW
G1381	FORD
	MAZDA
G1386	TOYOTA
G1387	MAZDA
G1394	RENAULT
G1399	CITROEN
	OPEL
	PEUGEOT
	VAUXHALL
G1426	OPEL
	VAUXHALL
G1429	RENAULT
G1430	NISSAN
	RENAULT
G1431	RENAULT
G1434	KIA
G1438	HYUNDAI
	KIA
G1439	HYUNDAI
G1440	OPEL
	PEUGEOT
	VAUXHALL
G1441	CITROEN
	DS
	OPEL
	PEUGEOT
	VAUXHALL
G1449	BMW
G1454	NISSAN
G1455	CITROEN
	MITSUBISHI
	PEUGEOT
G1456	FORD
G1457	SUZUKI
	TOYOTA
G1459	FORD
G1460	CUPRA
	VW
G2108	CITROEN
	PEUGEOT
G2119	TOYOTA
G2120	FIAT

NUMERICAL LISTING - INDEX NUMÉRIQUE - NUMERISCHES VERZEICHNIS - LISTADO NUMERICO - INDICE NUMERICO - NUMERIEKE LIJST - LISTA NUMERÓW - ÍNDICE NUMÉRICO - SAYISAL LISTELEME -

Ref.	
G2122	HYUNDAI
	KIA
G2123	TOYOTA
G2125	TOYOTA
G2126	TOYOTA
G2132	SUBARU
G2134	HYUNDAI
G2165	SEAT
	SKODA
	VW
G2174	NISSAN
G2175	NISSAN
G2184	TOYOTA
G2215	CITROEN
G2216	CITROEN
G2217	PEUGEOT
G2221	RENAULT
G2222	KIA
G2223	HYUNDAI
	KIA
G2224	FORD
	VOLVO
G2226	CITROEN
G2227	HYUNDAI
G2228	HYUNDAI
G2229	HYUNDAI
G2230	CITROEN
	DS
G2232	BMW
G2234	DACIA
	RENAULT
G2235	FIAT
G2236	AUDI
G2237	PEUGEOT
G2241	PEUGEOT
G2243	ALFA ROMEO
G2244	FIAT
G2245	AUDI
	SEAT
G2246	AUDI
	VW
G2247	CITROEN
	FIAT
	LANCIA
	PEUGEOT
G2248	AUDI
	SEAT
G2249	PEUGEOT
G2251	AUDI
G2252	AUDI

Ref.	
G2255	FORD
G2256	MERCEDES-BENZ
G2257	CITROEN
	OPEL
	PEUGEOT
	TOYOTA
	VAUXHALL
G2258	CITROEN
	OPEL
	PEUGEOT
	TOYOTA
	VAUXHALL
G2259	FORD
G2260	BMW
G2261	AUDI
G2508	FIAT
G2510	CHRYSLER
	FIAT
	LANCIA
G2514	AUDI
G2515	OPEL
	VAUXHALL
G2524	ALFA ROMEO
G2551	VOLVO
G2552	VOLVO
G2578	AUDI
G4036	FORD
G7019	CITROEN
	PEUGEOT
	TOYOTA
G7020	CITROEN
	PEUGEOT
	TOYOTA
G7023	HYUNDAI
G7024	HYUNDAI
G7025	KIA
G7026	KIA
G7027	NISSAN
G7028	NISSAN
G7085	SMART
G7086	SMART
G7097	CHEVROLET
	DAEWOO
G7098	CHEVROLET
	DAEWOO
G7104	SMART
G7106	KIA
G7107	KIA
G7112	SEAT
	SKODA

Ref.	
	VW
G7115	HYUNDAI
G7116	HYUNDAI
G7117	HYUNDAI
G7118	HYUNDAI
G7201	NISSAN
G7202	NISSAN
G7203	DACIA
	RENAULT
G7204	CITROEN
G7205	CITROEN
G7265	PEUGEOT
G7266	PEUGEOT
G7267	PEUGEOT
G7268	PEUGEOT
G7271	HONDA
G7272	HONDA
G7273	OPEL
	SUZUKI
	VAUXHALL
G7274	OPEL
	SUZUKI
	VAUXHALL
G7275	HONDA
G7276	HONDA
G7277	RENAULT
G7281	RENAULT
G7286	SUZUKI
G7287	SUZUKI
G7288	CHEVROLET
	CHEVROLET
	DAEWOO
	DAEWOO
G7289	CHEVROLET
	CHEVROLET
	DAEWOO
	DAEWOO
G7292	NISSAN
G7293	NISSAN
G7294	TOYOTA
G7295	TOYOTA
G7298	HYUNDAI
G7299	HYUNDAI
G7301	FORD
G7302	FORD
G7303	FORD
G7304	FORD
G7305	FIAT
	FORD
G7306	FIAT

Ref.	
	FORD
G7309	NISSAN
G7310	NISSAN
G7312	KIA
G7313	KIA
G7314	KIA
G7315	KIA
G7323	CITROEN
	PEUGEOT
G7324	CITROEN
	PEUGEOT
G7327	CITROEN
G7328	CITROEN
G7329	PEUGEOT
G7330	PEUGEOT
G7338	HYUNDAI
G7339	HYUNDAI
G7342	SUZUKI
G7343	SUZUKI
G7363	SMART
G7364	SMART
G7365	MITSUBISHI
G7366	MITSUBISHI
G7369	DACIA
	LADA
	RENAULT
G7372	DACIA
	RENAULT
G7373	DACIA
	RENAULT
G7379	DACIA
G7382	HYUNDAI
G7383	HYUNDAI
G7384	KIA
G7385	KIA
G7386	DACIA
	RENAULT
G7394	FORD
G7395	FORD
G7396	RENAULT
G7401	MAZDA
G7402	MAZDA
G7403	HYUNDAI
G7404	HYUNDAI
G7413	OPEL
	VAUXHALL
G7414	OPEL
	VAUXHALL
G7419	HYUNDAI
	KIA

NUMERICAL LISTING - INDEX NUMÉRIQUE - NUMERISCHES VERZEICHNIS - LISTADO NUMERICO - INDICE NUMERICO - NUMERIEKE LIJST - LISTA NUMERÓW - ÍNDICE NUMÉRICO - SAYISAL LISTELEME -

Ref.		Ref.		Ref.		Ref.	
G7420	HYUNDAI	G7929	NISSAN	G8097	PEUGEOT	G8170	HONDA
	KIA	G7930	NISSAN	G8098	PEUGEOT	G8171	FORD
G7421	HYUNDAI	G7931	BMW	G8099	CITROEN	G8172	FORD
	KIA	G7932	BMW		PEUGEOT	G8173	MERCEDES-BENZ
G7422	HYUNDAI	G7933	VOLVO	G8100	CITROEN		RENAULT
	KIA	G7934	VOLVO		PEUGEOT	G8174	FIAT
G7431	NISSAN	G7941	RENAULT	G8107	CITROEN	G8175	FIAT
G7432	NISSAN	G7942	MAZDA		FIAT	G8176	HYUNDAI
G7451	SUZUKI	G7943	MAZDA		PEUGEOT		KIA
G7452	SUZUKI	G7944	BMW	G8108	CITROEN	G8177	HYUNDAI
G7455	DACIA	G7986	SUZUKI		FIAT		KIA
	RENAULT	G7987	SUZUKI		PEUGEOT	G8186	RENAULT
G7456	DACIA	G7988	RENAULT	G8109	AUDI	G8195	CHEVROLET
	RENAULT	G7993	NISSAN		SEAT		OPEL
G7457	DACIA		RENAULT		SKODA		VAUXHALL
	RENAULT	G8001	OPEL		VW	G8196	CHEVROLET
G7466	DACIA		VAUXHALL	G8110	FIAT		OPEL
	RENAULT	G8002	OPEL	G8112	ALFA ROMEO		VAUXHALL
G7467	DACIA		VAUXHALL	G8113	ALFA ROMEO	G8198	FORD
	RENAULT	G8003	OPEL	G8114	MERCEDES-BENZ		VOLVO
G7468	CHEVROLET		VAUXHALL	G8117	TOYOTA	G8199	FORD
G7469	CHEVROLET	G8004	OPEL	G8118	TOYOTA		VOLVO
G7477	CHEVROLET		VAUXHALL	G8119	TOYOTA	G8201	FORD
G7478	CHEVROLET	G8007	CITROEN	G8120	TOYOTA	G8202	FORD
G7485	RENAULT		PEUGEOT	G8121	TOYOTA	G8204	CITROEN
G7486	RENAULT	G8008	CITROEN	G8122	TOYOTA		DS
G7489	RENAULT		PEUGEOT	G8127	PEUGEOT	G8205	CITROEN
G7507	TOYOTA	G8009	OPEL	G8128	PEUGEOT		DS
G7508	TOYOTA		VAUXHALL	G8137	MITSUBISHI	G8206	CITROEN
G7511	FIAT	G8010	OPEL	G8138	MITSUBISHI		DS
	SUZUKI		VAUXHALL	G8139	SUBARU	G8207	CITROEN
G7512	FIAT	G8019	ALFA ROMEO	G8140	SUBARU		DS
	SUZUKI	G8063	ABARTH	G8145	MITSUBISHI	G8208	FIAT
G7607	MINI		FIAT	G8146	MITSUBISHI		OPEL
G7703	HYUNDAI		OPEL	G8147	CITROEN		VAUXHALL
	KIA		VAUXHALL	G8148	CITROEN	G8209	FIAT
G7704	HYUNDAI	G8064	ABARTH	G8149	RENAULT		OPEL
	KIA		FIAT	G8150	HYUNDAI		VAUXHALL
G7766	TOYOTA		OPEL	G8151	HYUNDAI	G8216	HYUNDAI
G7767	FORD		VAUXHALL	G8163	BMW		KIA
G7768	FORD	G8089	CHEVROLET	G8164	BMW	G8217	HYUNDAI
G7780	HYUNDAI		DAEWOO	G8165	KIA		KIA
G7781	HYUNDAI	G8090	CHEVROLET	G8166	KIA	G8218	HYUNDAI
G7784	RENAULT		DAEWOO	G8167	CITROEN	G8219	HYUNDAI
G7909	NISSAN	G8091	TOYOTA		FIAT	G8221	PEUGEOT
G7910	NISSAN	G8092	TOYOTA		PEUGEOT	G8222	PEUGEOT
G7911	SUZUKI	G8093	HYUNDAI	G8168	CITROEN	G8223	PEUGEOT
G7912	SUZUKI	G8094	HYUNDAI		FIAT	G8224	PEUGEOT
G7923	HYUNDAI	G8095	MINI		PEUGEOT	G8225	DS
G7924	HYUNDAI	G8096	MINI	G8169	HONDA		PEUGEOT

NUMERICAL LISTING - INDEX NUMÉRIQUE - NUMERISCHES VERZEICHNIS - LISTADO NUMERICO - INDICE NUMERICO - NUMERIEKE LIJST - LISTA NUMERÓW - ÍNDICE NUMÉRICO - SAYISAL LISTELEME -

Ref.	
G8226	DS
	PEUGEOT
G8228	TOYOTA
G8229	TOYOTA
G8230	TOYOTA
G8231	TOYOTA
G8237	NISSAN
G8238	NISSAN
G8250	TOYOTA
G8251	TOYOTA
G8264	SEAT
	VW
G8267	RENAULT
G8274	MERCEDES-BENZ
G8275	MERCEDES-BENZ
G8282	CHRYSLER
	FIAT
	LANCIA
G8283	CHRYSLER
	FIAT
	LANCIA
G8284	FIAT
G8285	FIAT
G8288	FORD
G8289	FORD
G8290	SAAB
G8291	SAAB
G8292	BMW
G8293	BMW
G8294	BMW
G8295	BMW
G8301	TOYOTA
G8302	TOYOTA
G8303	TOYOTA
G8304	TOYOTA
G8309	TOYOTA
G8310	TOYOTA
G8311	PEUGEOT
G8312	ALFA ROMEO
G8313	ALFA ROMEO
G8320	FIAT
G8321	LANCIA
G8322	VOLVO
G8325	FIAT
G8326	SAAB
G8331	HYUNDAI
G8332	HYUNDAI
G8350	ALFA ROMEO
G8353	CITROEN
	MITSUBISHI

Ref.	
	PEUGEOT
G8354	CITROEN
	MITSUBISHI
	PEUGEOT
G8357	MITSUBISHI
G8358	MITSUBISHI
G8359	MITSUBISHI
G8360	MITSUBISHI
G8369	MAZDA
G8370	MAZDA
G8374	FIAT
	LANCIA
G8377	RENAULT
G8378	AUDI
	SKODA
	VW
G8379	CITROEN
	CITROEN
G8380	CITROEN
	CITROEN
G8381	FIAT
G8382	FIAT
G8383	CITROEN
	DS
	PEUGEOT
G8384	CITROEN
	DS
	PEUGEOT
G8385	FORD
G8386	FORD
G8388	AUDI
	SEAT
G8389	VW
G8397	RENAULT
G8398	SEAT
	VW
G8399	SEAT
G8401	KIA
G8402	KIA
G8403	MERCEDES-BENZ
G8406	HYUNDAI
	KIA
G8407	HYUNDAI
	KIA
G8419	VOLVO
G8420	VOLVO
G8421	VOLVO
G8422	VOLVO
G8425	VOLVO
G8426	VOLVO

Ref.	
G8427	BMW
G8428	BMW
G8429	MERCEDES-BENZ
G8601	CITROEN
	FIAT
	LANCIA
	PEUGEOT
G8602	CITROEN
	FIAT
	LANCIA
	PEUGEOT
G8611A	PEUGEOT
G8612A	PEUGEOT
G8613	BMW
G8614	BMW
G8615	BMW
G8616	BMW
G8617	ALFA ROMEO
G8618	AUDI
	SEAT
G8619	ROVER
G8620	ROVER
G8621	OPEL
	VAUXHALL
G8622	OPEL
	VAUXHALL
G8623	FIAT
G8624	FIAT
G8626	SUZUKI
G8627	SUZUKI
G8628	AUDI
	SEAT
	SKODA
	VW
G8629	MAZDA
G8630	MAZDA
G8631	FORD
G8632	FORD
G8640	BMW
	MINI
G8641	BMW
	MINI
G8642	MINI
G8643	MINI
G8649	CITROEN
	OPEL
	PEUGEOT
	VAUXHALL
G8650	CITROEN
	OPEL

Ref.	
	PEUGEOT
	VAUXHALL
G8651	MINI
G8652	MINI
G8653	CITROEN
	OPEL
	PEUGEOT
	TOYOTA
	VAUXHALL
G8657	CITROEN
	OPEL
	PEUGEOT
	TOYOTA
	VAUXHALL
G8658	CITROEN
	OPEL
	PEUGEOT
	TOYOTA
	VAUXHALL
G8659	NISSAN
G8660	NISSAN
G8665	CITROEN
	OPEL
	PEUGEOT
	VAUXHALL
G8666	MERCEDES-BENZ
G8667	MERCEDES-BENZ
G8668	MERCEDES-BENZ
G8669	MERCEDES-BENZ
G8670	HYUNDAI
	KIA
G8671	HYUNDAI
	KIA
G8672	CITROEN
G8673	CITROEN
G8676	DS
	OPEL
	PEUGEOT
	VAUXHALL
G8677	DS
	OPEL
	PEUGEOT
	VAUXHALL
G8680	HYUNDAI
	KIA
G8681	HYUNDAI
	KIA
G8801	FORD
G8802	FORD
G8803	MAZDA

NUMERICAL LISTING - INDEX NUMÉRIQUE - NUMERISCHES VERZEICHNIS - LISTADO NUMERICO - INDICE NUMERICO - NUMERIEKE LIJST - LISTA NUMERÓW - ÍNDICE NUMÉRICO - SAYISAL LISTELEME -

Ref.	
G8804	MAZDA
G8805	MAZDA
G8806	MAZDA
G8807	FORD
G8808	FORD
G8809	FORD
G8810	FORD
G8811	VOLVO
G8812	VOLVO
G8813	TOYOTA
G8814	TOYOTA
G8819	MERCEDES-BENZ
G8820	MERCEDES-BENZ
G8821	MERCEDES-BENZ
G8822	MERCEDES-BENZ
G9501	SUBARU
	SUZUKI
G9502	SUBARU
	SUZUKI
G9503	HYUNDAI
G9513	SUZUKI
G9514	SUZUKI
G9603	OPEL
	VAUXHALL
G9604	OPEL
	VAUXHALL
G9605	BMW
G9606	BMW
G9607	OPEL
	PEUGEOT
	VAUXHALL
G9608	OPEL
	PEUGEOT
	VAUXHALL
G9611	KIA
G9612	KIA
G15028	VW
G15060	HYUNDAI
G15061	HYUNDAI
G16104	LANCIA
G16106	TOYOTA
G16107	TOYOTA
G16130	SKODA
G16161	TOYOTA
G16162	TOYOTA
G16175	TOYOTA
G16176	TOYOTA
G16177	TOYOTA
	TOYOTA
G16178	TOYOTA

Ref.	
	TOYOTA
G16192	RENAULT
G16203	OPEL
	VAUXHALL
G16238	SUZUKI
G16239	SUZUKI
G16240	SUZUKI
G16241	SUZUKI
G16246	MITSUBISHI
	PROTON
G16247	MITSUBISHI
	PROTON
G16248	HYUNDAI
G16249	HYUNDAI
G16251	TOYOTA
G16252	TOYOTA
G16255	NISSAN
G16256	NISSAN
G16258	FORD
G16259	RENAULT
G16264	SEAT
	SKODA
	VW
G16265	NISSAN
G16266	NISSAN
G16275	FORD
G16276	FORD
G16277	MERCEDES-BENZ
G16286	MITSUBISHI
G16287	MITSUBISHI
G16288	RENAULT
G16289	TOYOTA
G16297	NISSAN
G16298	NISSAN
G16309	AUDI
G16310	RENAULT
G16312	HYUNDAI
G16313	HYUNDAI
G16320	MAZDA
G16321	MAZDA
G16327	OPEL
	VAUXHALL
G16328	OPEL
	VAUXHALL
G16329	OPEL
	VAUXHALL
G16330	OPEL
	VAUXHALL
G16331	KIA
G16332	KIA

Ref.	
G16345	MAZDA
G16346	MAZDA
G16347	MAZDA
G16348	MAZDA
G16349	MAZDA
G16350	MAZDA
G16351	HYUNDAI
G16352	HYUNDAI
G16356	FIAT
G16379	MITSUBISHI
G16380	MITSUBISHI
G16383	FORD
	MAZDA
G16384	FORD
	MAZDA
G16385	FORD
	MAZDA
G16386	FORD
	MAZDA
G16387	RENAULT
G16422	CITROEN
	PEUGEOT
G16423	CITROEN
	PEUGEOT
G16426	MAZDA
G16427	MAZDA
G16446	PEUGEOT
G16447	PEUGEOT
G16449	CITROEN
	PEUGEOT
G16450	CITROEN
	PEUGEOT
G16479	SUBARU
G16480	SUBARU
G16493	MINI
G16494	MINI
G16495	AUDI
	SKODA
	VW
G16497	AUDI
	SKODA
	VW
G16507	MERCEDES-BENZ
G16555	HYUNDAI
	MITSUBISHI
G16577	SEAT
	VW
G16596	TOYOTA
G16597	TOYOTA
G16598	ALFA ROMEO

Ref.	
	MAZDA
G16608	TOYOTA
G16609	TOYOTA
G16612	NISSAN
G16613	NISSAN
G16645	TOYOTA
G16646	TOYOTA
G16665	FIAT
G16672	FORD
	MAZDA
G16677	TOYOTA
G16678	TOYOTA
G16690	VOLVO
G16691	VOLVO
G16694	FORD
	SEAT
	VW
G16701	SUBARU
G16702	SUBARU
G16725	FIAT
	LANCIA
G16727	MERCEDES-BENZ
G16728	RENAULT
G16732	TOYOTA
G16733	TOYOTA
G16757	OPEL
	VAUXHALL
G16758	OPEL
	VAUXHALL
G16762	MAZDA
G16763	MAZDA
	MAZDA
G16768	MITSUBISHI
G16769	MITSUBISHI
G16770	OPEL
	VAUXHALL
G16771	OPEL
	VAUXHALL
G16783	VOLVO
G16784	VOLVO
G16790	OPEL
	VAUXHALL
G16791	OPEL
	VAUXHALL
G16822	TOYOTA
G16823	TOYOTA
G16826	VOLVO
G21041	LANCIA
	MITSUBISHI
	NISSAN

NUMERICAL LISTING - INDEX NUMÉRIQUE - NUMERISCHES VERZEICHNIS - LISTADO NUMERICO - INDICE NUMERICO - NUMERIEKE LIJST - LISTA NUMERÓW - ÍNDICE NUMÉRICO - SAYISAL LISTELEME -

Ref.	
G21632	VOLVO
G21641	SUZUKI
G21658	OPEL
	SUBARU
	SUZUKI
	VAUXHALL
G21659	HYUNDAI
G21660	TOYOTA
G22563	FIAT
	LADA
	SEAT
G22599	LADA
G22609	OPEL
	VAUXHALL
G22631	SAAB
G22709	HYUNDAI
G22711	OPEL
	VAUXHALL
G23101	MAZDA
G23940	HONDA
G43140	MERCEDES-BENZ
G43141	MERCEDES-BENZ
G43142	MERCEDES-BENZ
G43143	MERCEDES-BENZ
G43146	MERCEDES-BENZ
G43147	DAIMLER
	JAGUAR
G43148	MERCEDES-BENZ
G43149	MERCEDES-BENZ
G43151	RENAULT
G43152	NISSAN
	RENAULT
G43153	CHEVROLET
	DAEWOO
G43155	MERCEDES-BENZ
G43156	MERCEDES-BENZ
G43157	MERCEDES-BENZ
G43158	MERCEDES-BENZ
G43160	MERCEDES-BENZ
G43161	MERCEDES-BENZ
G44002	FORD
G44003	NISSAN
G44004	FORD
G52020	FORD
G52023	RENAULT
G52024	RENAULT
G55008	DAIMLER
	JAGUAR
G55015	AUDI
G55019	RENAULT

Ref.	
G55023	VOLVO
G55024	RENAULT
G55026	DAIMLER
	JAGUAR
GT1072	NISSAN
GT7279	NISSAN
GT7280	NISSAN
M8067	TOYOTA
MG216	BMW
MG225	LADA
MG244	TOYOTA
MG247	OPEL
	VAUXHALL
MG251	VOLVO
MG259	OPEL
	VAUXHALL
MG274	LADA
MG278	SAAB
MG318	BMW
MG871	BMW
MG998	BMW
MR205	PEUGEOT
MR213	VOLVO
MR217	OPEL
	VAUXHALL
MR223	PEUGEOT
MR253	BEDFORD
	DAEWOO
	OPEL
	VAUXHALL
MR258	OPEL
	VAUXHALL
MR260	CITROEN
	PEUGEOT
MR261	PEUGEOT
MR315	AUDI
MR826	VW
MR828	AUDI
	VW
MR829	BMW
MR834	NISSAN
MR904	PEUGEOT
MR916	PEUGEOT
MR950	VOLVO
MR969	PORSCHE
	VW
MR976	AUDI
	VW
MR999	PEUGEOT
	TALBOT

Ref.	
R1000	BEDFORD
	CHEVROLET
	FORD
	JEEP
	MITSUBISHI
	TOYOTA
	VAUXHALL
R1011	VOLVO
R1014A	HONDA
	HYUNDAI
	MITSUBISHI
R1045	VW
R1061	VOLVO
R1064	SAAB
R1101	OPEL
	SAAB
R1121	MAZDA
	VOLVO
R1503	FIAT
	SEAT
R1504	VOLVO
R1531	ROVER
R1542	VW
R1543	TRIUMPH
R1549	ALFA ROMEO
R1550	AUTOBIANCHI
	FIAT
R1554	FIAT
	SEAT
R1566	OPEL
	OPEL
	OPEL
	VAUXHALL
	VAUXHALL
R1568	FORD
	HYUNDAI
R1584	AUTOBIANCHI
	FIAT
R1598	OPEL
	VAUXHALL
R1608	FIAT
R1622A	CHEVROLET
	DAEWOO
	OPEL
	VAUXHALL
R1643A	DAEWOO
R1646A	MG
R1647	MG
R2029	MERCEDES-BENZ
R2030	MERCEDES-BENZ

Ref.	
R2045	ROVER
R2503	FIAT
	SEAT
R2554	ALFA ROMEO
R2559	FIAT
	SEAT
R2577	RENAULT
R2578	VW
R2587	RENAULT
R2642	FORD
	VW
R2644	FORD
R2647	PEUGEOT
R2655	BEDFORD
	OPEL
	VAUXHALL
R2661	OPEL
	VAUXHALL
R2702	SKODA
	VW
R3202	CITROEN
R3203	CITROEN
R3209	ROVER
R3213	CITROEN
R3216	OPEL
	OPEL
	VAUXHALL
R3242	VOLVO
R3248	RENAULT
R3273	VOLVO
R3274	FIAT
	SEAT
R3292	FIAT
	SEAT
R3300	TRIUMPH
R3350	JAGUAR
R3412	VOLVO
R3414	RENAULT
R3420	AUTOBIANCHI
	FIAT
	LANCIA
R3425	OPEL
	VAUXHALL
R3426	OPEL
	VAUXHALL
R3439	AUTOBIANCHI
	FIAT
	LANCIA
R3441	FIAT
R3445	NISSAN

NUMERICAL LISTING - INDEX NUMÉRIQUE - NUMERISCHES VERZEICHNIS - LISTADO NUMERICO - INDICE NUMERICO - NUMERIEKE LIJST - LISTA NUMERÓW - ÍNDICE NUMÉRICO - SAYISAL LISTELEME -

Ref.	
R3450	FIAT
	LANCIA
R3462	SEAT
	VW
R3464	MITSUBISHI
R3469	DAIHATSU
R3472	FIAT
R3715	VW
R3719	BMW
R3720	AUDI
	VW
R3724	RENAULT
R3725	DACIA
	RENAULT
R3726	VW
R3728	SEAT
	VW
R3738	AUDI
R3745	VW
R3768	VW
R3772	FORD
R3775	VW
R3778	AUDI
R3783	CITROEN
R3796	SEAT
	VW
R3805	RENAULT
R3806	FORD
R3885	MITSUBISHI
R3887	MITSUBISHI
R3897	KIA
R3954	RENAULT
R5410	PEUGEOT
R5418	PEUGEOT
	TALBOT
R5433	PEUGEOT
R5447	PEUGEOT
R6326	DACIA
	FIAT
	RENAULT
R6335	AUDI
R6515	RENAULT
R6517	RENAULT
R6528	CITROEN
	PEUGEOT
R6652	PEUGEOT
R6653	PEUGEOT
R7213	CHEVROLET
	DAEWOO
R7214	CHEVROLET
	DAEWOO
R7610	RENAULT
R7612	MERCEDES-BENZ
	RENAULT
R7613	HYUNDAI
R7614	HYUNDAI
R8001	CITROEN
	PEUGEOT
R8002	CITROEN
	PEUGEOT
R11001	AUTOBIANCHI
	FIAT
	LANCIA
	SEAT
R11002	FIAT
	SEAT
R11003	FIAT
	SEAT
R11004	FIAT
	SEAT
R11025	FIAT
	SEAT
R11038	FIAT
	SEAT
R11045	FIAT
R11046	ABARTH
	FIAT
	SEAT
R11047	FORD
R11065	SEAT
R11072	HONDA
	ROVER
R11121	SEAT
R11122	RENAULT
R11152	FIAT
R11172	RENAULT
R11232	MAZDA
R11233	MAZDA
R11325	MAZDA
R11357	KIA
R11358	KIA
R11502	CITROEN
	PEUGEOT
	TALBOT
R11522	CITROEN
	PEUGEOT
V1018	VW
V1030	PEUGEOT
V1034	VW
V1036	MERCEDES-BENZ
V1038	BEDFORD
	MITSUBISHI
	VAUXHALL
V1042	MITSUBISHI
	NISSAN
	TOYOTA
V1045	NISSAN
V1051	MERCEDES-BENZ
V1053	ISUZU
	MAZDA
	OPEL
	VAUXHALL
V1055	IVECO
V1056	ALFA ROMEO
	IVECO
V1063	CHEVROLET
	MAZDA
	OPEL
V1066	MERCEDES-BENZ
V1070	FORD
V1079	ALFA ROMEO
	IVECO
V1087	ISUZU
	OPEL
	VAUXHALL
V1088	ISUZU
	OPEL
	VAUXHALL
V1089	MERCEDES-BENZ
V1095	MERCEDES-BENZ
V1102	IVECO
V1103	IVECO
V1108	NISSAN
	TOYOTA
V1109	MITSUBISHI
V1112	MERCEDES-BENZ
V1113	MERCEDES-BENZ
V1114	HYUNDAI
V1116	MERCEDES-BENZ
	VW
V1117	MAZDA
V1118	MAZDA
V1119	MAZDA
V1122	MAZDA
V1125	TOYOTA
V1126	TOYOTA
V1130	NISSAN
V1132	NISSAN
V1133	NISSAN
V1135	NISSAN
V1140	TOYOTA
V1141	TOYOTA
V1143	HYUNDAI
V1144	HYUNDAI
V1145	FORD
V1146	FORD
V1147	FORD
V1149	HYUNDAI
V1166	MERCEDES-BENZ
	VW
V1167	FIAT
	NISSAN
	OPEL
	RENAULT
	VAUXHALL
V1168	FORD
V1170	VW
V1171	TOYOTA
V1172	IVECO
V1174	RENAULT
V1175	RENAULT
V1176	RENAULT
V1177	MERCEDES-BENZ
	VW
V1178	MERCEDES-BENZ
	VW
V1179	FORD
V1180	FORD
V1181	FORD
V1182	NISSAN
V1183	NISSAN
V1188	MERCEDES-BENZ
V1190	MERCEDES-BENZ
V1191	IVECO
V1195	IVECO
V1197	IVECO
V1201	IVECO
V1202	MERCEDES-BENZ
V1203	MERCEDES-BENZ
V1206	IVECO
V1207	IVECO
V1208	FORD
V1501	MERCEDES-BENZ
V1502	IVECO
V2008	VW
V2009	VW
V2019	FORD
V2021	MERCEDES-BENZ
V2024	VW
V2026	RENAULT

NUMERICAL LISTING - INDEX NUMÉRIQUE - NUMERISCHES VERZEICHNIS - LISTADO NUMERICO - INDICE NUMERICO - NUMERIEKE LIJST - LISTA NUMERÓW - ÍNDICE NUMÉRICO - SAYISAL LISTELEME -

Ref.	
V2027	CITROEN
	FIAT
	PEUGEOT
V2037	CITROEN
	FIAT
	PEUGEOT
V2042	MERCEDES-BENZ
V2048	BEDFORD
V2049	BEDFORD
V2050	VW
V2065	VW
V2073	FORD
V2074	FORD
V2077	VW
V2079	NISSAN
	OPEL
	RENAULT
	VAUXHALL
V2110	IVECO
V2111	IVECO
V2130	CITROEN
	FIAT
	PEUGEOT
V2131	CITROEN
	FIAT
	PEUGEOT
V2132	CITROEN
	FIAT
	PEUGEOT
V2135	IVECO
V2136	IVECO
V2146	NISSAN
	OPEL
	RENAULT
	VAUXHALL
V2147	NISSAN
	OPEL
	RENAULT
	VAUXHALL
V2151	IVECO
V2152	IVECO
V2155	IVECO
V2156	IVECO
V2157	IVECO
V2158	HYUNDAI
V2159	IVECO
V2160	FORD
V2161	FORD
V2162	FORD
V2302	MERCEDES-BENZ

Ref.	
V2303	MERCEDES-BENZ
V2401	VW
V2501	DAIHATSU
	NISSAN
V2502	MITSUBISHI
V2505	VW
V2506	CITROEN
	FIAT
	PEUGEOT
V2507	CITROEN
	FIAT
	PEUGEOT
V2508	CITROEN
	FIAT
	PEUGEOT
V2509	CITROEN
	FIAT
	PEUGEOT
V2510	CITROEN
	FIAT
	LANCIA
	PEUGEOT
V2512	NISSAN
	OPEL
	RENAULT
	VAUXHALL
V2514	NISSAN
	OPEL
	RENAULT
	VAUXHALL
V2515	IVECO
V2516	IVECO
V2517	CITROEN
	FIAT
	PEUGEOT
V2518	IVECO
V4001	VAUXHALL
V4002	VAUXHALL
V4201	CITROEN
	FIAT
	LANCIA
	PEUGEOT
V4202	CITROEN
	FIAT
	PEUGEOT
V4203	CITROEN
	FIAT
	PEUGEOT
V4301	MERCEDES-BENZ
V4302	FORD

Ref.	
V4303A	FORD
V4306A	HYUNDAI
V4307A	HYUNDAI
V4402	RENAULT
V4404	RENAULT
V4407	CITROEN
	FIAT
	PEUGEOT
V4408	FORD
V4409	FORD
V4410	CITROEN
	FIAT
	PEUGEOT
V4501	CITROEN
	FIAT
	PEUGEOT
V4502	FORD
V4503	MERCEDES-BENZ
	VW
V4504	NISSAN
	OPEL
	RENAULT
	VAUXHALL
V4505	VW
V4507	MERCEDES-BENZ
	VW
V4508	FORD
V4509	FORD
V4510	MERCEDES-BENZ
	VW
V4511	MERCEDES-BENZ
	VW
V4512	CITROEN
	FIAT
	PEUGEOT
V4513	CITROEN
	FIAT
	PEUGEOT
V4516	MERCEDES-BENZ
V4517	NISSAN
	OPEL
	RENAULT
	VAUXHALL
V4518	FORD
V4519	FORD
V4520	FIAT
	NISSAN
	OPEL
	RENAULT
	VAUXHALL

Ref.	
V4521	FORD
V4522	VW
V5003	RENAULT
V5006	CITROEN
	FIAT
	LANCIA
	PEUGEOT
V5007	MERCEDES-BENZ
V5008	MERCEDES-BENZ
V5502	RENAULT

Mounting Kits

MK001



MK004



MK006



MK007



MK009



MK010



MK011



MK012



MK016



MK017



MK019



MK020



MK021



MK022



MK027



MK029



MK030



MK031



MK032



MK033



MK034



MK036



MK037



MK038



MK039



MK043



MK045



MK046



MK047



MK048



Mounting Kits

MK049



MK050



MK051



MK055



MK058



MK060



MK063



MK067



MK069



MK070



MK077



MK081



MK082



MK083



MK085



MK088



MK091



MK095



MK096



MK100



MK101



MK105



MK109



MK111



MK112



MK114



MK115



MK116



MK117



MK118



Mounting Kits

MK119



MK120



MK121



MK122



MK123



MK124



MK125



MK126



MK127



MK128



MK129



MK131



MK132



MK133



MK134



MK136



MK139



MK140



MK141



MK143R



MK144L



MK145R



MK146L



MK147R



MK148L



MK149



MK150



MK151



MK152R



MK153L



Mounting Kits

MK154R



MK155L



MK156



MK159



MK161



MK162



MK167



MK168R



MK169L



MK170



MK171



MK175



MK178



MK179R



MK180L



MK181



MK182



MK183



MK185



MK186



MK187



MK188



MK190



MK191



MK192



MK193



MK194



MK195



MK197



MK198



Mounting Kits

MK199



MK200



MK201



MK202



MK203



MK205



MK206



MK207



MK208



MK210



MK211R



MK212L



MK213



MK215



MK216



MK217



MK218



MK219



MK220R



MK221L



MK222



MK223



MK224



MK227



MK229



MK233R



MK234L



MK241



MK242



MK244



Mounting Kits

MK245



MK256



MK257



MK260



MK261



MK262



MK265



MK267



MK268



MK269R



MK270L



MK271



MK272



MK273



MK274



MK275



MK276



MK277



MK278



MK279



MK280



MK282



MK287



MK288



MK289



MK292



MK293



MK294



MK296



MK297



Mounting Kits

MK298

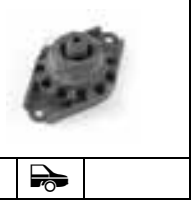

MK299



MK301



MK302



MK304A



MK305



MK306



MK307



MK308R

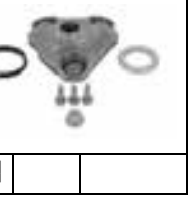

MK309L



MK310



MK311



MK312



MK313R



MK314L



MK315



MK316



MK317



MK319



MK320

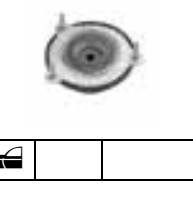

MK323



MK325A



MK326



MK327



MK328

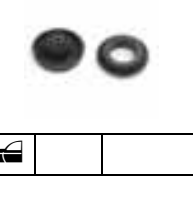

MK329R

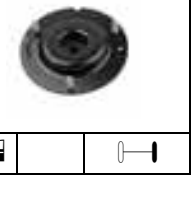

MK330L

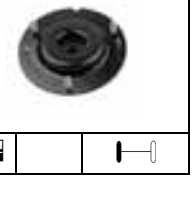

MK331



MK332

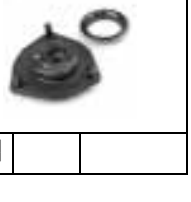

MK333



Mounting Kits

MK334R



MK335L



MK336



MK337



MK338



MK339



MK341



MK342



MK343



MK344



MK345



MK347



MK349



MK351



MK354



MK355



MK356



MK358



MK359



MK360



MK361



MK362



MK364



MK365



MK366



MK367



MK370R



MK371L



MK374R



MK375L



Mounting Kits

MK377A



MK378



MK379



MK380



MK381



MK382



MK383



MK384R



MK385L



MK386



MK387



MK388



MK389



MK390



MK391



MK392



MK393



MK394



MK395



MK396



MK397



MK400



MK401R



MK402L



MK404



MK405



MK408A



MK410



MK411



MK415



Mounting Kits

MK416



MK418



MK419



MK421



MK423



MK424



MK425



MK426A

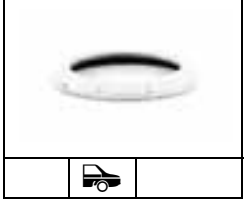

MK427



MK429



MK430



MK431

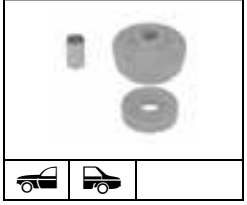

MK432



MK433

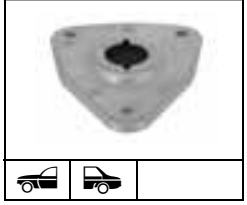

MK434



MK435



MK436

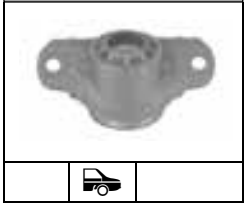

MK437



MK441



MK442

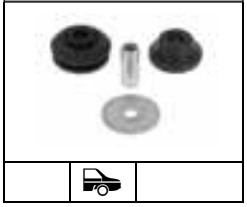

MK444



MK446A



MK447R



MK448L



MK450

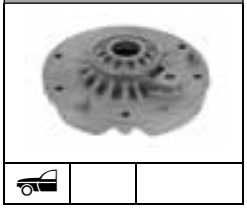

MK451



MK452

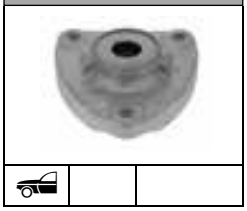

MK453



MK454

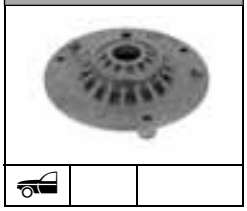

MK455

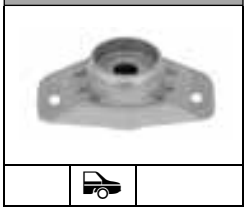

Mounting Kits

MK456



MK458



MK460



MK461



MK462R



MK463L



MK464



MK468



MK469



MK471



MK472



MK473R



MK474L



MK475



MK476

No Image

MK477



MK478



MK479



MK480



MK481



MK483



MK484



MK485



MK486



MK487



MK488



MK489



MK490R



MK491L



MK492



Mounting Kits

MK493



MK494



MK495



MK496



MK497



MK498



MK499



MK500



MK501



MK502



MK503



MK504



MK505



MK506



MK507



MK508



MK509



MK510



MK511



MK512



MK515



MK516



MK518



MK521



MK522



MK523



MK524



MK525



Protection Kits

PK001

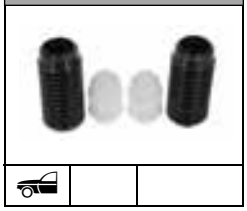

PK004

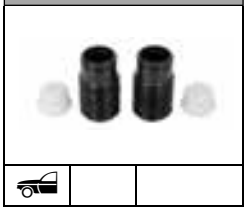

PK005



PK006

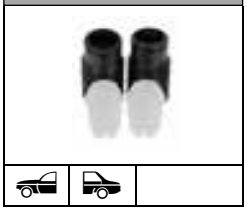

PK007

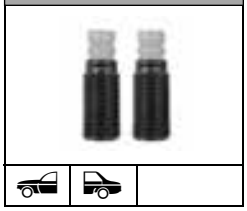

PK008

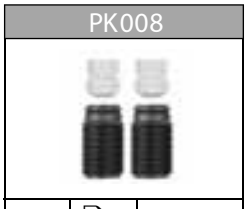

PK010

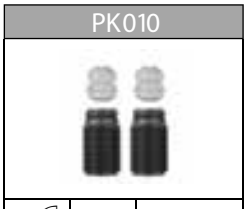

PK011

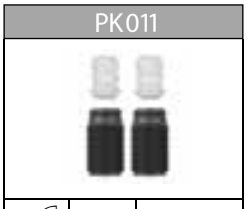

PK012

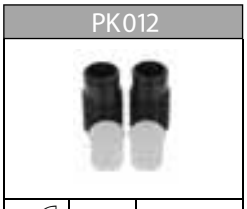

PK013

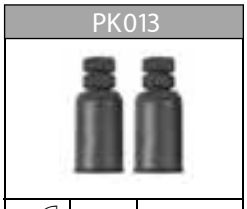

PK015

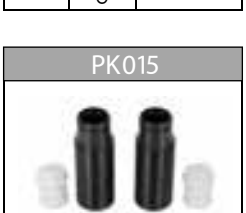

PK016



PK017

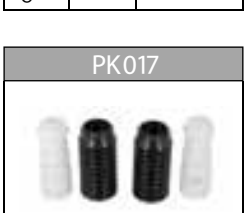

PK018

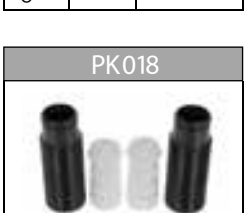

PK019

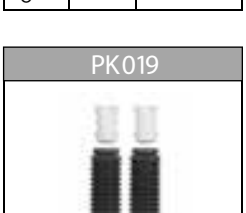

PK021

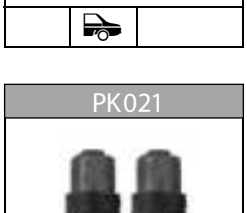

PK022

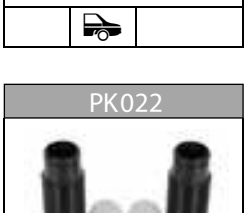

PK023

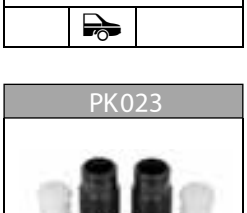

PK024

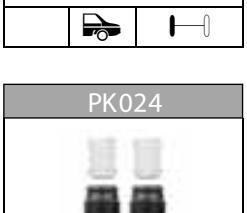

PK026

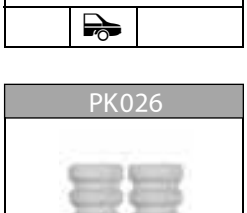

PK028

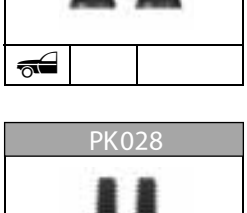

PK029

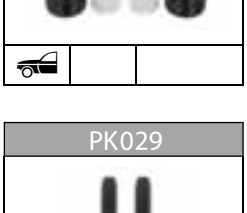

PK032

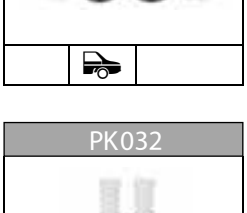

PK033

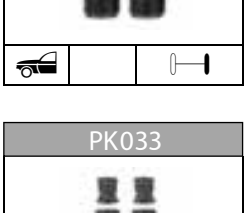

PK034

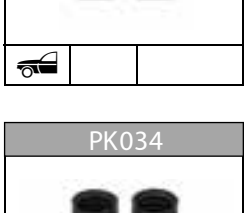

PK038

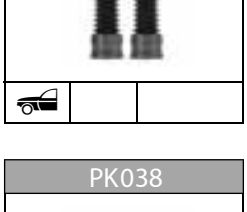

PK039

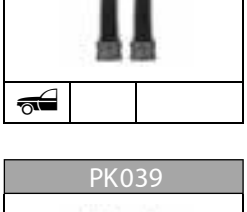

PK043

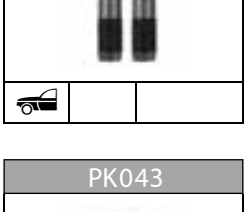

PK044

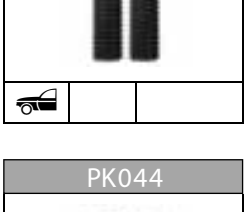

PK046

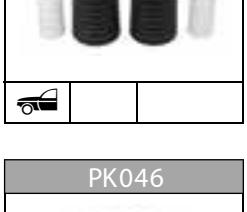

Protection Kits

PK047



PK049



PK051



PK052



PK056



PK057



PK058



PK060



PK061



PK062



PK065



PK066



PK068



PK070



PK071



PK072



PK074



PK075



PK076



PK078



PK079



PK080



PK081



PK082



PK083



PK084



PK085



PK086



PK087



PK088



Protection Kits

PK092

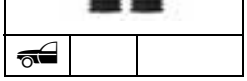

PK093

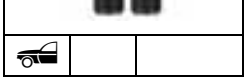

PK094



PK095

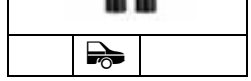

PK096



PK097



PK098



PK099



PK101



PK102



PK103



PK104



PK105



PK106



PK107



PK108



PK109



PK110



PK113



PK115



PK116



PK117



PK119



PK120



PK121



PK122



PK123



PK124



PK125



PK126



Protection Kits

PK127



PK128



PK130



PK131



PK132



PK133



PK134



PK135



PK136



PK137



PK139



PK140



PK143



PK145



PK146



PK147



PK148



PK149



PK150



PK151



PK152



PK153



PK154



PK155



PK156



PK157



PK159



PK160



PK161



PK162



Protection Kits

PK163



PK164



PK165

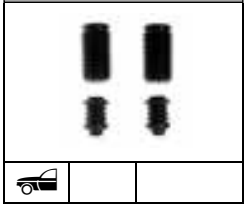

PK166

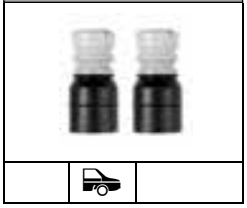

PK167

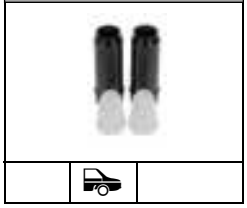

PK168

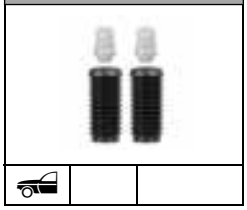

PK169

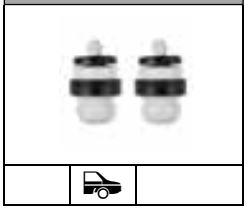

PK170

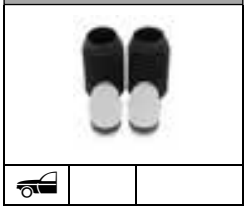

PK171



PK172

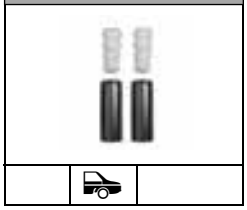

PK173

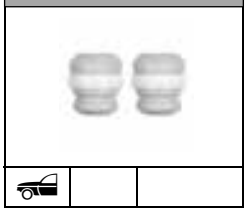

PK174

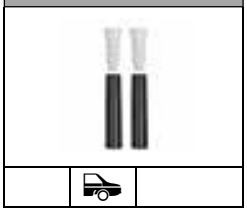

PK175

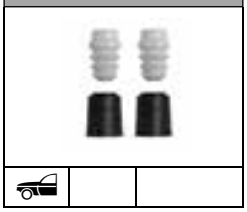

PK176

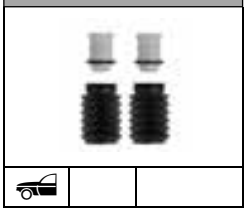

PK177

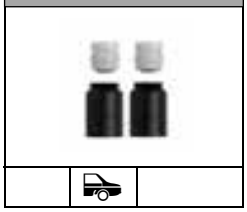

PK178



PK179



PK181



PK182

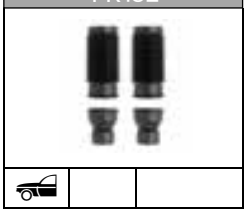

PK183

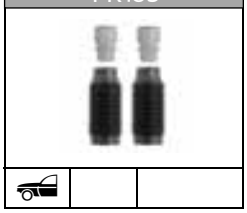

PK184

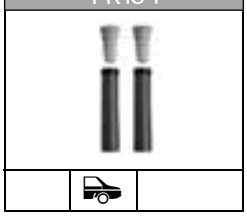

PK187

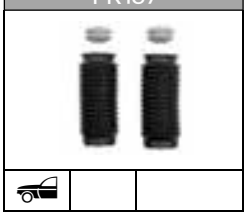

PK188

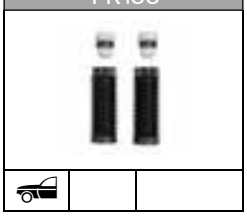

PK189

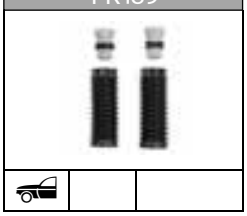

PK190

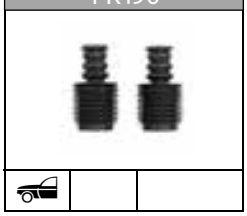

PK275



PK276

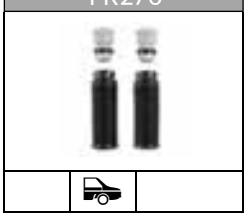

PK277

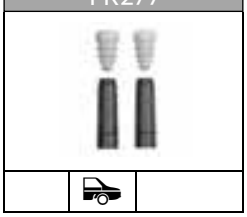

PK278



PK279

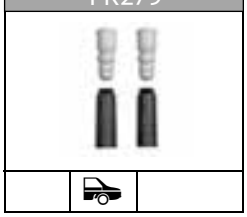

Protection Kits

PK280



PK281



PK282



PK283



PK284



PK285



PK286



PK288



PK289



PK290



PK291



PK292



PK293



PK294



PK295



PK296



PK297



PK298



PK299



PK300



PK301



PK302



PK303



PK304



PK305



PK306



PK307



PK308



PK309



PK310



Protection Kits

PK311



PK312



PK313



PK314



PK315



PK316



PK317



PK318



PK319



PK320



PK321



PK324



PK325



PK326



PK329



PK330



PK332



PK333



PK334



PK335



PK336



PK337



PK338



PK339



PK340



PK341



PK342



PK343



PK344



PK345



Protection Kits

PK346



PK347



PK349



PK350



PK351



PK352



PK355



PK357



PK359



PK360



PK361



PK362



PK363



PK366



PK368



PK369



PK370



PK371



PK372



PK373



PK374



PK376



PK377



PK379



PK380



PK381



PK383



PK384



PK385



PK386



Protection Kits

PK388

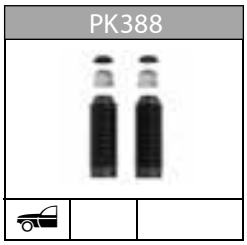

PK389



PK391

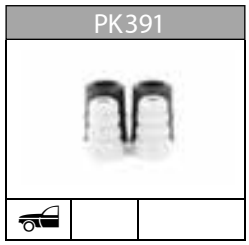

PK392

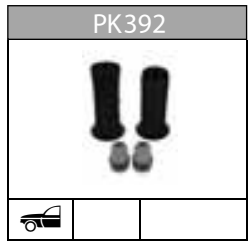

PK396

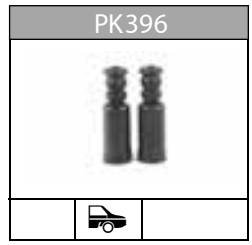

PK397



PK398

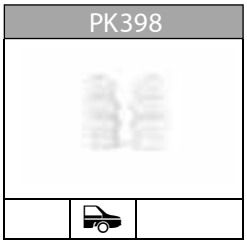

PK400

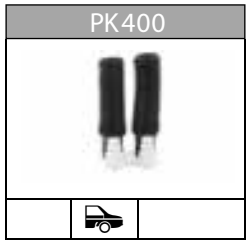

PK401

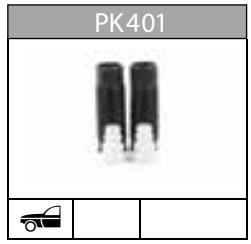

PK402

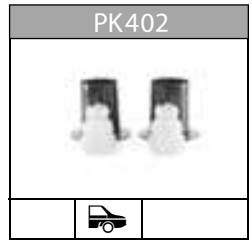

PK406



PK407

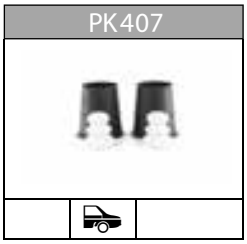

PK408



PK409



PK410

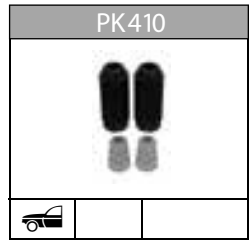

PK413

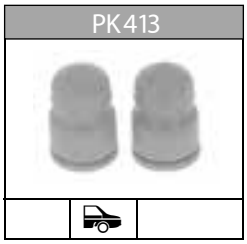

PK414



PK415



PK417

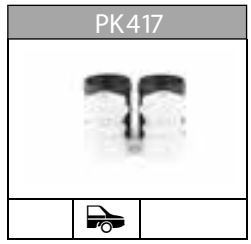

PK419

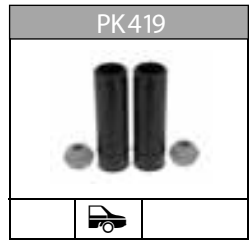

PK420

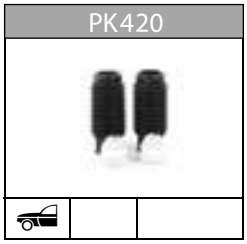

PK422



PK424

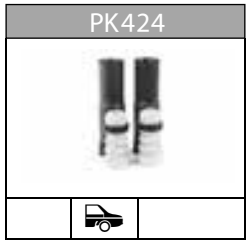

PK425



PK426

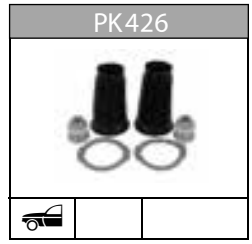

PK427

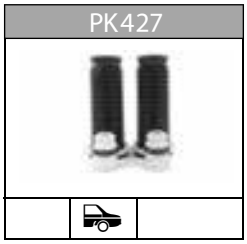

PK428



PK429

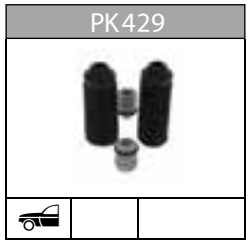

PK430



PK431

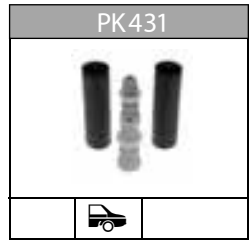

Protection Kits

PK432



PK433



PK434



PK436



PK443



PK444



PK445



PK446



PK447



PK448



PK452



PK453



PK454



PK455



PK456



PK457



PK459



PK460



PK461



PK462



PK463



PK464



PK465



PK466



PK467



PK468



PK469



PK470



PK471



PK472



Protection Kits

PK474

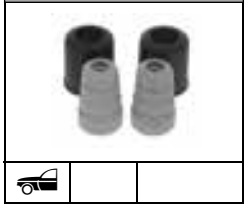

PK475

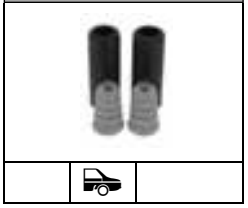

PK476

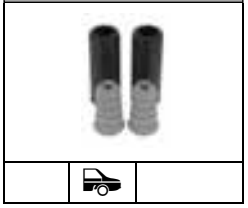

PK477



PK479

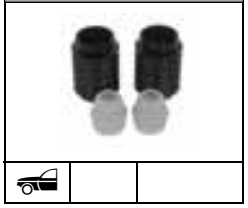

PK480

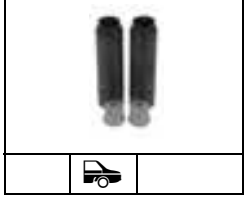

PK481

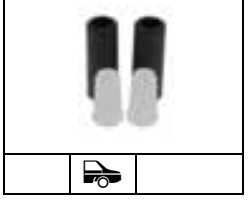



BODY TYPE

	Box Body
	Bus
	Cab With Engine
	Closed off-Road Vehicle
	Convertible
	Coupe
	Dump Truck
	Estate
	Hatchback
	MPV
	Municipal Vehicle
	Open Off-Road Vehicle
	Pickup
	Platform/Chassis
	Saloon
	SUV
	Targa
	Van

BRAKE SYSTEM

AD	Adaptive Drive
	Electronic Drive Dynamics
	Disc Brake

CHASSIS

	Wheelsize
	Double Axle
	Independent Axle
	Multilink Axle
	Rigid Axle
	Swing Axle
	Short Wheelbase
	Large Wheelbase
	Extra Large Wheelbase
	Single Wheel
	Twin Wheels
	Increased Payload
	Panoramic Sun roof
	For Cold Climates
	Number of doors
	Number of Seats

SUSPENSION

	Auto Levelling Suspension
	Electronic Controlled Suspension
	Front stabilizer
CS	Comfort Suspension
HD	Heavy Duty, Bad Roads
SP	Sport
ND	Normal Duty, Good Roads

COUNTRY

ORIG.	Vehicle Production Country
BR	Brazil
CZ	Czech Republic
EAST EUR	Eastern Europe
EUR	Europe
FR	France
GB	Great Britain
HU	Hungary
I	Italy
J	Japan
MEX	Mexico
ME	Middle East
PL	Poland
RUS	Republic of Korea(South Korea)
RUS	Russia
SL	Slovakia
E	Spain
TR	Turkey
USA	USA

DRIVE

FWD	Front Wheel Drive
RWD	Rear Wheel Drive
AWD	All-Wheel Drive

SPRING

	Air Suspension
	2 Torsion Bars
	4 Torsion Bars
	Coil Spring
	Leaf Spring/Axle

TRANSMISSION

	Automatic
	Manual

MOUNTING INFORMATION

	Top Eye
	Top Pin
	Top Yoke
	Bottom Clamp
	Bottom Eye
	Bottom Fork
	Bottom Pin
	Bottom Plate
	Bottom Yoke

MISCELLANEOUS

–	Exclude/Without
+	Include/With
	All Models
	All Models except

POSITION

	Front
	Rear
	Left
	Right

PRODUCT WARRANTY

Monroe Europe provides a 5-Year Limited Warranty (valid in Europe) for the following genuine Monroe products:

5-YEAR WARRANTY

Electronic Suspension:
MONROE® Intelligent Suspension RideSense Shock Absorbers

Passive Suspension:
MONROE® Shock Absorbers

MONROE® Mounting Kits

MONROE® Protection Kits

MONROE® Coil Springs

For Coverage Limitations, Process Requirements and specific Monroe warranty limitations visit the Monroe website.

EXCLUDED FROM WARRANTY

1. Claims where damaged mounting parts were used or reused such as rubber dirt shields, damaged bump stops, etc.
2. The warranty applies only if the original invoice for the part is provided to the dealer and the vehicle owner is the original purchaser.
3. Shock absorbers must be stored in horizontal position.
4. Cost of removal and installation is not included under warranty.

ADDITIONAL 5 YEARS WARRANTY LIMITATIONS (for the regions where applicable)

1. Where shock(s) are not installed in accordance with Monroe's recommendations:
   - Both shock absorbers of one series must be replaced on the same axle at the same time (except Monroe Intelligent Suspension RideSense).
   - Where applicable, Protection Kits (PK) and Mounting Kits (MK) must also be replaced at the time of the fitting. Claims against Monroe shock absorbers installed with old or previously damaged Protection Kit (PK) and Mounting Kit (MK) are excluded.
2. The Protection Kits (PK) and Mounting Kits (MK) not installed in accordance with Monroe's recommendations:
   - The shock(s) not replaced also at the time of the fitting. Claims on Monroe Protection Kits (PK) and Monroe Mounting Kits (MK) installed with old or previously damaged shocks & struts are excluded.

Full terms & conditions on monroe.com
https://www.monroe.com/en-eu/support/warranty.html

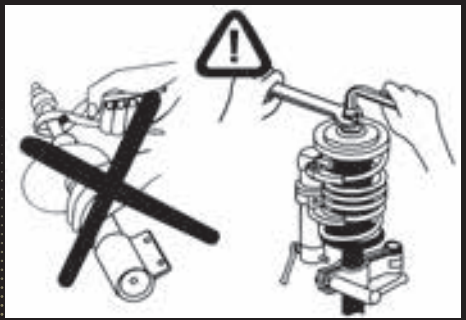

MOUNTING KIT





PROTECTION KIT

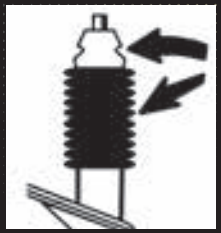

TECHNISCHE INFORMATIONEN ÜBER DIE ENTSORGUNG VON ÖL UND GAS AUS ALTEN UND DEFEKTEN STOSSDÄMPFERN*

*(inkl. Federbeine und Patronen)

AUS SICHERHEITSGRÜNDEN IMMER SCHUTZBRILLE UND SCHUTZHANDSCHUHE TRAGEN!

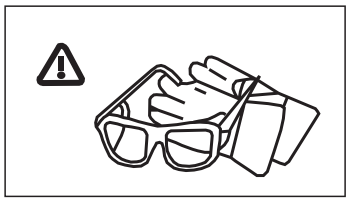

1 Stoßdämpfer in eine waagerechte Stellung bringen.

2 Darauf achten, dass der Stoßdämpfer sicher befestigt ist und sich beim Bohre nicht bewegen kann.

3 Vor dem Bohren die Kolbenstange herausziehen, bis sie voll ausgefahren ist.

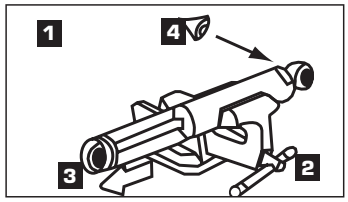

4 Überprüfen, ob es sich bei dem Stoßdämpfer um einen Hochdruck-Einrohr-, Niederdruck-Zweirohr- oder einen konventionellen Zweirohr-Typ handelt. Alle Monroe Hochdruck-Einrohr-Stoßdämpfer besitzen eine spezielle Markierung „high pressure – do not heat or open" (unter Hochdruck – weder erhitzen noch öffnen).

FÜR HOCHDRUCK-EINROHR-STOSSDÄMPFER (25-30 bar):

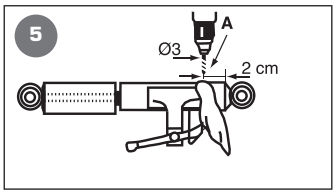

5 Ein kleines Loch von 3 bis 5 mm Durchmesser 2 cm vom unteren Stoßdämpferende (A) entfernt bohren, um das Gas zu entfernen. Es ist sehr gut möglich, dass beim Bohren Öl aus dem Loch herausgedrückt wird, und daher sollten Vorsichtsmaßnahmen ergriffen werden, um die Ausflussmenge zu beschränken, indem z. B. ein Tuch um den Bereich gebunden wird.

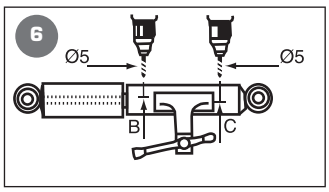

6 Zwei zusätzliche Löcher von 3 bis 5 mm Durchmesser bei (B) und (C) bohren, um das Öl zu entfernen. (Weiter mit Punkt 9.)

9 Die Kolbenstange auf und ab schieben, um die Ölentfernung zu beschleunigen.

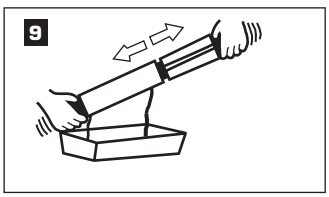

10 Das Stoßdämpferöl muss in einem geeigneten Behälter entsorgt werden (Behandlung wie bei Motoröl), in Übereinstimmung mit den nationalen Abfallbeseitigungsgesetzen.

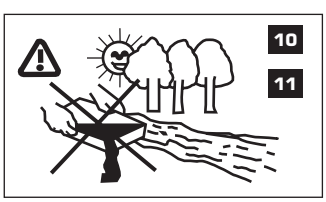

11 Bitte erkundigen Sie sich bei den Umweltbehörden, wo das Öl und die übrigen Teile entsorgt werden sollten.

FÜR NIEDERDRUCK-ZWEIROHR- (3-5 bar) oder KONVENTIONELLE ZWEIROHR-STOSSDÄMPFER:

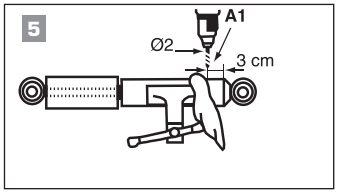

5 Ein Loch von 2 mm Durchmesser 3 cm vom unteren Stoßdämpferende entfernt in das Reserverohr (A1) bohren, bis der Gasdruck entwichen ist.

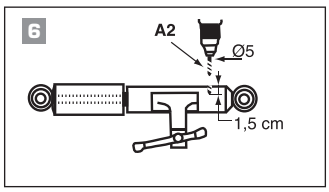

6 Nachdem der Gasdruck entwichen ist, das Loch mit einem Durchmesser von 5 mm, an (A2) 1,5 cm tief weiterbohren.

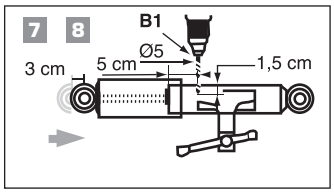

7 Den Stoßdämpfer um mindestens 30 mm zusammendrücken.

8 Ein weiteres, 1,5 cm tiefes Loch von 5 mm Durchmesser 5 cm von der Oberseite entfernt bohren (B1).

INFORMACIÓN TÉCNICA SOBRE ELIMINACIÓN DE GAS/ACEITE DE AMORTIGUADORES VIEJOS O DEFECTUOSOS

POR RAZONES DE SEGURIDAD, UTILICE SIEMPRE GAFAS Y GUANTES

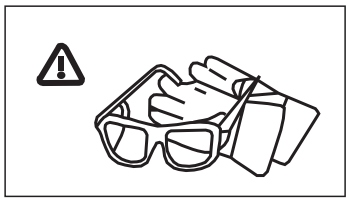

1 Coloque el amortiguador en posición horizontal.

2 Asegúrese de que el amortiguador está bien sujeto y de que no se moverá durante la operación de perforación.

3 Antes de taladrar, extienda el vástago hasta el máximo.

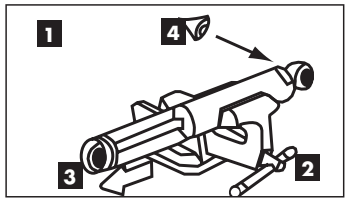

4 Compruebe que la unidad es del tipo monotubo de alta presión, bitubo de baja presión o bien bitubo convencional. Todos los amortiguadores monotubo de alta presión tienen una marca especial: "high pressure - do not heat or open" (alta presión - no calentar ni abrir).

PARA MONOTUBOS DE ALTA PRESIÓN (25-30 BAR):

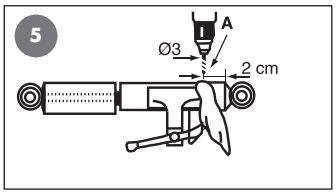

5 Taladre un agujero pequeño, de 3 a 5 mm, a 2 cm del extremo inferior (A) a fin de eliminar el gas. Es posible que durante el proceso de taladrado se desprenda aceite por el agujero, por lo que es necesario tomar precauciones para limitar la salida del mismo, colocando un paño en el lugar.

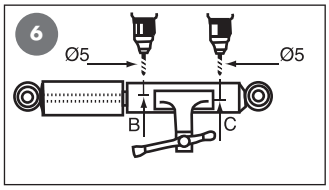

6 Taladre dos agujeros más de 3 a 5 mm en (B) y (C) para dar salida al aceite, (ver punto 9).

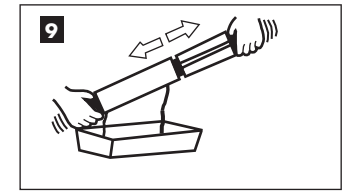

9 Mueva el vástago del pistón para acelerar la salida del aceite.

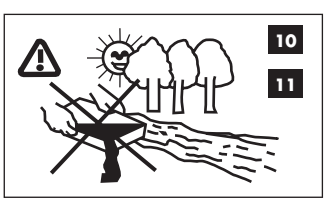

10 Es preciso deshacerse del aceite del amortiguador utilizando un contenedor apropiado (para que sea tratado como aceite de motor), de acuerdo con las leyes nacionales sobre eliminación de residuos.

PARA BITUBO DE BAJA PRESIÓN (3-5 BAR) O BITUBO CONVENCIONAL:

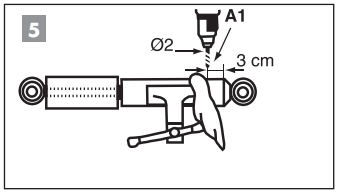

5 Taladre un agujero de 2 mm o 3 cm del extremo inferior del tubo de reserva (A1).

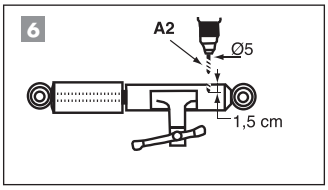

6 Una vez haya desaparecido la presión del gas, perforar un agujero de 5 mm, de 1,5 cm profundo (A2).

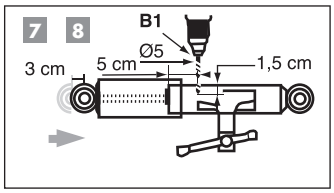

7 Comprima el amortiguador un mínimo de 30 mm.

8 Taladre otro agujero profundo de 1,5 cm, a 5 cm de la parte superior (B1).

11 Póngase en contacto con las autoridades locales e infórmese de dónde debe depositar el aceite y los demás elementos.

Dans le cadre de la protection de l'environnement :

PROCÉDURE D'ÉLIMINATION DE L'HUILE ET DU GAZ D'AMORTISSEURS ANCIENS OU DÉFÉCTUEUX

POUR DES RAISONS DE SÉCURITÉ, TOUJOURS PORTER DES LUNETTES DE SÉCURITÉ ET DES GANTS DE PROTECTION

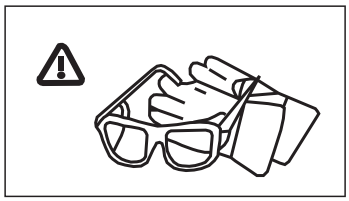

1 Placer l'amortisseur en position horizontale.

2 S'assurer que l'amortisseur est bien fixé et ne peut se déplacer pendant l'opération de perçage.

3 Avant de percer, faire sortir entièrement la tige.

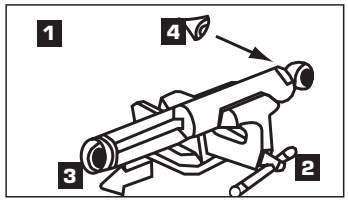

4 Vérifier s'il s'agit d'un modèle monotube haute pression, bitube basse pression ou bitube classique. Tous les modèles monotubes haute pression portent une marque spéciale « high pressure – do not heat or open » (haute pression – ne pas chauffer ni ouvrir).

CAS DES MONOTUBES HAUTE PRESSION (25-30 BARS) :

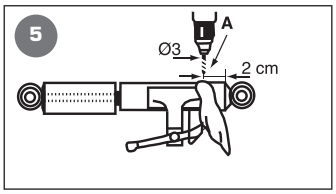

5 Percer un petit trou de 3 à 5 mm, à 2 cm de l'extrémité inférieure du corps (A) afin de libérer le gaz. Il se peut qu'un peu d'huile s'échappe de l'orifice pendant le perçage. Il est donc prudent de limiter l'écoulement d'huile en plaçant un chiffon autour de l'endroit à percer.

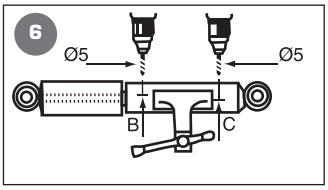

6 Percer deux trous supplémentaires de 3 à 5 mm en (B) et en (C) pour éliminer l'huile. (continuez au point 9)

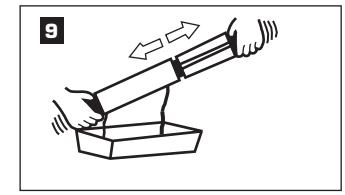

9 Actionner la tige du piston afin d'accélérer l'évacuation de l'huile.

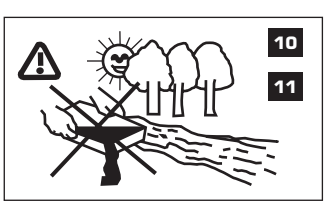

10 Recueillir l'huile de l'amortisseur dans un récipient adéquat, et la traiter comme l'huile moteur, en se conformant à la législation nationale en matière de déchets.

CAS DES MODÈLES BITUBES BASSE PRESSION (3-5 BARS) OU BITUBES CLASSIQUES : (FAITES D'ABORD LES POINTS 1 À 5)

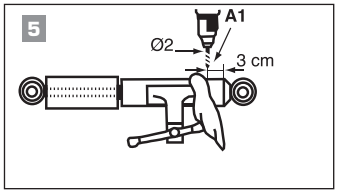

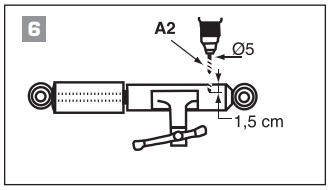

5 Percer un trou de 2 mm à 3 cm de l'extrémité inférieure du corps dans le tube de réserve (A1).

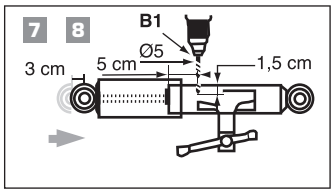

6 Lorsque la pression de gaz est tombée, percer un trou de 5 mm et de 1,5 cm de profondeur en (A2).

7 Comprimer l'amortisseur d'au moins 30 mm.

8 Percer un second trou de 5 mm et de 1,5 cm de profondeur à 5 cm de l'extrémité supérieure (B1).

11 Consulter les autorités locales pour savoir où déposer l'huile et les pièces à éliminer. Conseillé et appliqué en Allemagne et en Autriche.

TECHNICAL INFO ON GAS/OIL DISPOSAL OF OLD AND DEFECTIVE SHOCK ABSORBERS

FOR SAFETY REASONS, ALWAYS WEAR SAFETY GLASSES AND PROTECTIVE GLOVES.

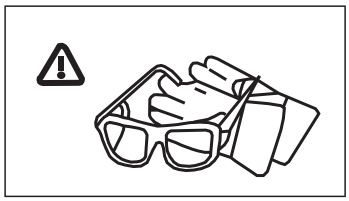

1 Place shock absorber in a horizontal position.

2 Make sure the shock absorber is secure and cannot move during the drilling operation.

3 Before drilling, pull out the rod until fully extended.

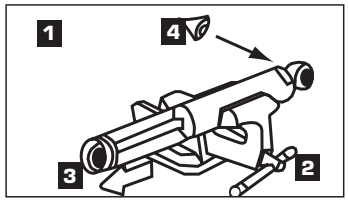

4 Check whether the unit is a high pressure monotube, low pressure twintube or a conventional twintube type. All high pressure monotube shock absorbers have a special marking "high pressure - do not heat or open".

FOR HIGH PRESSURE MONOTUBES (25-30 bar):

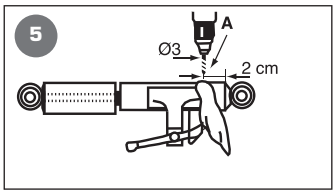

5 Drill a small hole of 3 to 5 mm, 2 cm from the lower body end (A) in order to remove the gas. It is quite possible that oil may be forced out of the hole whilst drilling, and therefore precaution should be taken to restrict the flow by placing a cloth around the area.

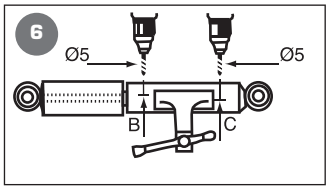

6 Drill two additional holes of 3 to 5 mm at (B) and (C) to remove the oil. (further at point 9)

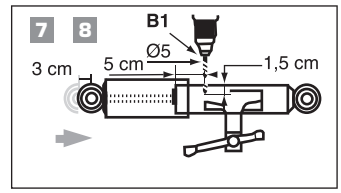

6 After the gas pressure is gone, drill a 1.5 cm deep hole of 5 mm at (A2).

7 Compress the shock absorber by minimum 30 mm.

8 Drill another 1.5 cm deep hole of 5 mm, 5 cm from the top side (B1).

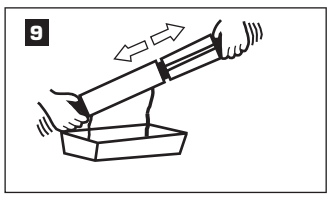

9 Move piston rod up and down to accelerate oil removal.

10 The shock absorber oil needs to be disposed of in an appropriate container (to be treated like motor oil), in accordance with the national waste disposal law.

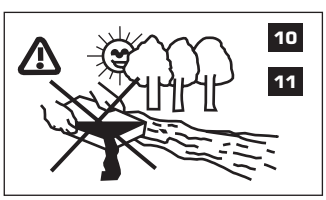

11 Check with the local authorities for information about where the oil and remaining parts should be disposed of.

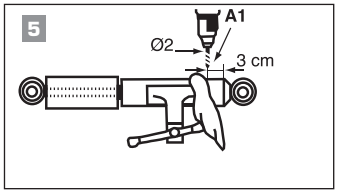

FOR LOW PRESSURE TWINTUBE (3-5 bar) or CONVENTIONAL TWINTUBE:
(FIRST POINTS 1 TO 5)

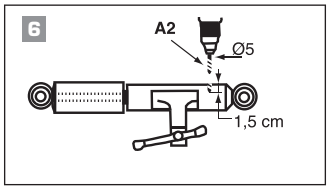

5 Drill a hole of 2 mm, 3 cm from the lower body end in the reserve tube (A1).

INFORMAZIONI TECNICHE PER L'ELIMINAZIONE DI GAS/OLIO CONTENUTO NEGLI AMMORTIZZATORI VECCHI O DIFETTOSI

PER RAGIONI DI SICUREZZA, SI RACCOMANDA DI INDOSSARE SEMPRE GLI OCCHIALI ED I GUANTI DI PROTEZIONE

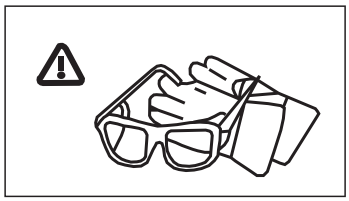

1 Collocare l'ammortizzatore in posizione orizzontale.

2 Assicurarsi che l'ammortizzatore sia ben saldo e che non possa spostarsi durante l'operazione di perforazione.

3 Prima di forare, estrarre completamente lo stelo.

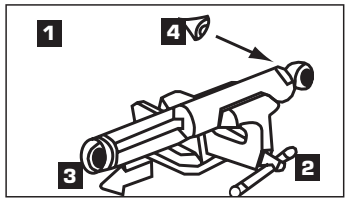

4 Controllare se l'ammortizzatore è monotubo ad alta pressione, bitubo a bassa pressione o bitubo convenzionale. Tutti gli ammortizzatori monotubo ad alta pressione portano l'indicazione "high pressure - do not heat or open" (alta pressione – non esporre a calore né aprire).

AMMORTIZZATORI MONOTUBO AD ALTA PRESSIONE (25-30 BAR):

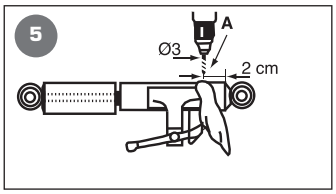

5 Praticare un piccolo foro da 3 a 5 mm di diametro a 2 cm dall'estremità inferiore dell'ammortizzatore (A) per far uscire il gas. È possibile che l'olio fuoriesca dal foro durante la perforazione, per cui si consiglia, a titolo precauzionale, di collocare uno straccio attorno alla zona interessata.

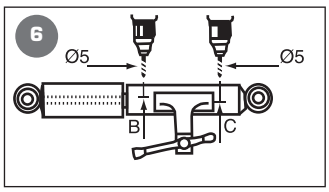

6 Praticare altri due fori da 3 a 5 mm di diametro nelle posizioni (B) e (C) per togliere l'olio. (passare al punto 9)

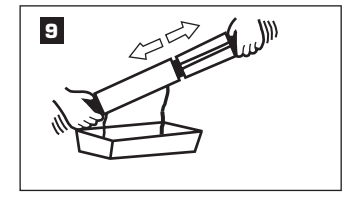

9 Far scorrere lo stelo dall'alto al basso più volte per accelerare la fuoriuscita dell'olio.

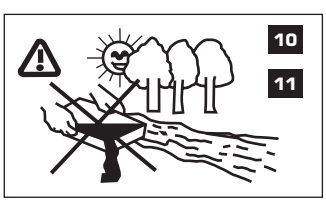

10 L'olio contenuto negli ammortizzatori dovrà essere recuperato in un contenitore apposito (come nel caso dell'olio motore) conformemente alle leggi nazionali in vigore per quanto riguarda l'eliminazione differenziata dei rifiuti.

AMMORTIZZATORI BITUBO A BASSA PRESSIONE (3-5 BAR) O BITUBO CONVENZIONALE:

(VEDERE I PUNTI DA **1** A **4**)

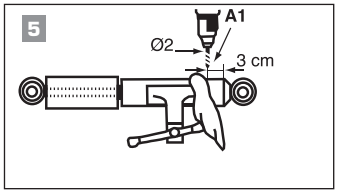

5 Praticare un foro di 3 mm di diametro a 3 cm dall'estremità inferiore del tubo di riserva (A1).

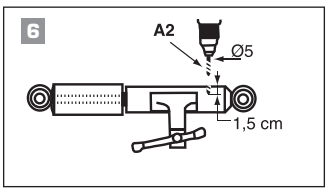

6 Quando il gas è fuoriuscito, praticare un foro di 5 mm di diametro con profondità 1,5 cm in posizione (A2).

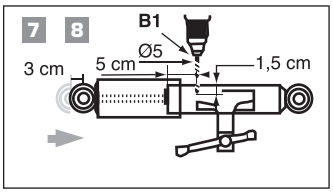

7 Comprimere l'ammortizzatore almeno 30 mm.

8 Eseguire un altro foro di 5 mm di diametro, con profondità 1,5 cm, a 5 cm dall'estremità superiore dell'ammortizzatore (B1).

11 Rivolgersi alle autorità locali per informazioni sui luoghi adibiti all'eliminazione differenziata dell'olio residuo e delle parti rimanenti.

TECHNISCHE INFO BETREFFENDE HET VERWIJDEREN VAN GAS/OLIE UIT VERSLETEN EN DEFECTE SCHOKDEMPERS

OM VEILIGHEIDSREDENEN MOET U ALTIJD EEN VEILIGHEIDSBRIL EN VEILIGHEIDSHANDSCHOENEN DRAGEN.

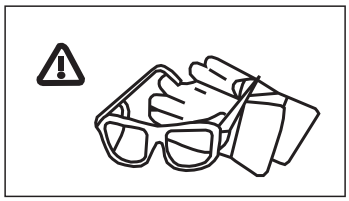

1 Zet de schokdemper in horizontale stand.

2 Zorg ervoor dat de schokdemper stevig vastzit en tijdens het boren niet kan bewegen.

3 Trek de stang vóór het boren volledig uit.

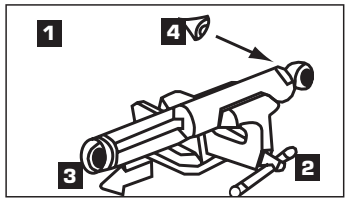

4 Controleer of de schokdemper een hogedruk enkelbuis, lagedruk dubbelbuis of een conventioneel dubbelbuis type is. Alle Monroe hogedruk enkelbuis schokdempers zijn voorzien van een speciaal opschrift “high pressure - do not heat or open”.

VOOR HOGEDRUK ENKELBUIS SCHOKDEMPERS (25-30 BAR):

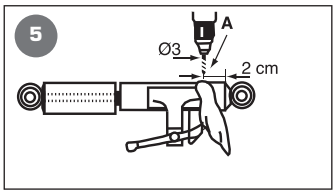

5 Boor een klein gat van 3 à 5 mm op 2 cm van de onderkant van de behuizing (A) om het gas te laten ontsnappen. Tijdens het boren kan eventueel olie tevoorschijn komen die moet worden opgevangen door een doek rond het gat te plaatsen.

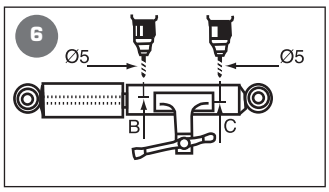

6 Boor twee extra gaten van 3 à 5 mm ter hoogte van (B) en (C) om de olie te verwijderen.

VOOR LAGEDRUK DUBBELBUIS (3-5 BAR) OF CONVENTIONELE DUBBELBUISSCHOKDEMPERS:

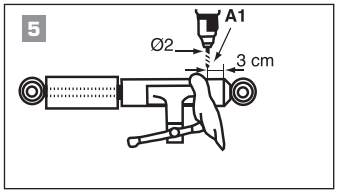

5 Boor een gat van 2 mm op 3 cm van de onderkant van de behuizing in de reservebuis (A1).

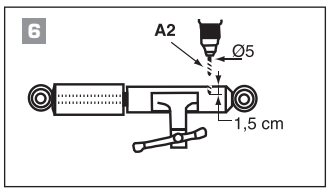

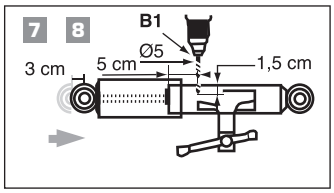

6 Wanneer het gas volledig is ontsnapt, boort u een 1,5 cm diep gat van 5 mm ter hoogte van (A2).

7 Druk de schokdempers minimaal 30 mm samen.

8 Boor nog een 1,5 cm diep gat van 5 mm op 5 cm van de bovenkant (B1).

9 Beweeg de zuigerstang op en neer om de olie sneller te verwijderen.

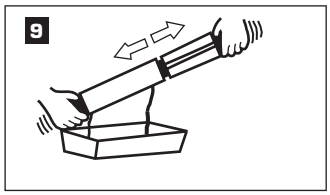

10 De schokdemperolie moet worden opgevangen in een speciaal daartoe bestemde container (net als motorolie) conform de wettelijke voorschriften inzake afvalbehandeling.

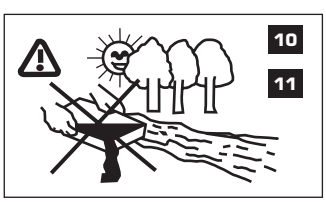

11 Vraag na bij de lokale overheid waar olie en onderdelen moeten worden gedumpt.

INFORMAÇÃO TÉCNICA PARA RETIRAR O GÁS/ÓLEO DE AMORTECEDORES VELHOS E DEFEITUOSOS

POR QUESTÕES DE SEGURANÇA, USE SEMPRE ÓCULOS E LUVAS DE PROTECÇÃO.

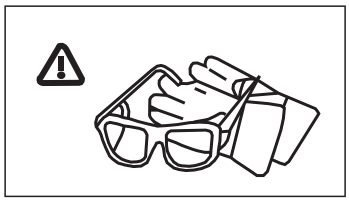

1 Coloque o amortecedor numa posição horizontal.

2 Certifique-se de que o amortecedor está seguro e que não se poderá mover durante a execução do furo.

3 Antes de furar, puxe a haste até ficar completamente estendida.

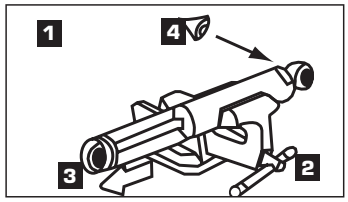

4 Verifique se se trata de uma unidade monotubo de alta pressão, bitubo de baixa pressão ou bitubo do tipo convencional. Todos os amortecedores monotubo de alta pressão têm uma marca especial com "high pressure - do not heat or open" (altamente pressurizado - não abra ou aqueça).

PARA MONOTUBOS DE ALTA PRESSÃO (25-30 BAR):

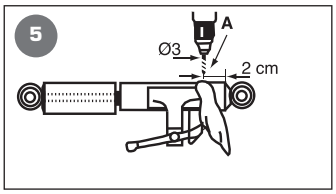

5 Faça um pequeno furo de 3 a 5 mm, a 2 cm da extremidade do corpo inferior (A) para retirar o gás. É muito possível que saia óleo do orifício quando estiver a fazer o furo, por conseguinte deve estar precavido para restringir o fluxo colocando um pano a volta da área.

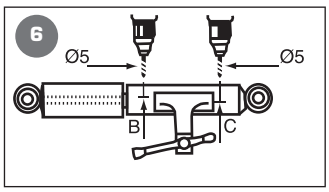

6 Faça dois furos adicionais de 3 a 5 mm em (B) e (C) para retirar o óleo. (mais informações no ponto 9)

9 Mova a haste do pistão para cima e para baixo para acelerar a saída do óleo.

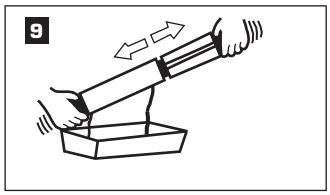

10 O óleo do amortecedor precisa de ser retirado, despejando-o para dentro de um recipiente adequado (deve ter o mesmo tratamento que é dado ao óleo do motor), de acordo com a legislação nacional para deposição de resíduos.

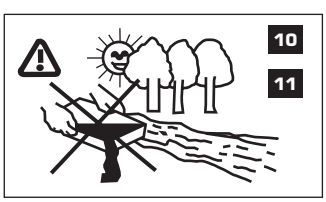

11 Informe-se junto das entidades locais sobre qual o destino a dar ao óleo e às peças restantes.

PARA BITUBOS DE BAIXA PRESSÃO (3-5 BAR) OU BITUBOS CONVENCIONAIS: (PRIMEIROS PONTOS DE 1 A 5)

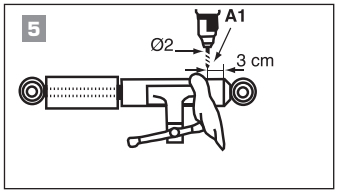

5 Faça um furo de 2 mm de diâmetro, a 3 cm da extremidade do corpo inferior no tubo de reserva (A1).

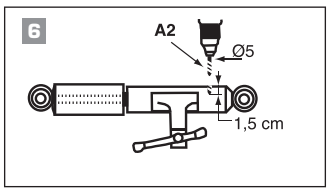

6 Depois da pressão do gás ter saído, faça um furo com 1,5 cm de profundidade e 5 mm de diâmetro em (A2).

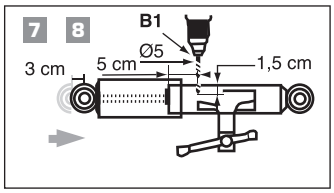

7 Comprima o amortecedor num mínimo de 30 mm.

8 Faça outro furo com 1,5 cm de profundidade e 5 mm de diâmetro, a 5 cm da parte de cima (B1).

INSTRUKCJA USUWANIA GAZU/OLEJU ZE ZUŻYTYCH LUB USZKODZONYCH AMORTYZATORÓW

DLA CELÓW BEZPIECZEŃSTWA NALEŻY ZAWSZE NOSIĆ OCHRONNE OKULARY I RĘKAWICE

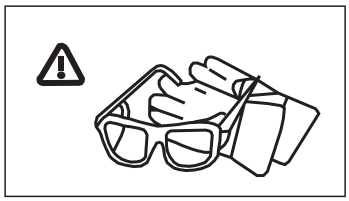

1 Ustawić amortyzator w pozycji poziomej

2 Upewnić się, że amortyzator jest w pełni unieruchomiony i nie będzie się ruszał podczas wiercenia.

3 Przed wierceniem wyciągnąć tłoczysko na całą długość.

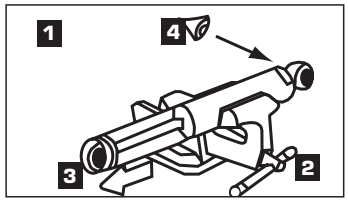

4 Sprawdzić, czy amortyzator to typ wysokociśnieniowy jednorurowy, niskociśnieniowy dwururowy, czy też tradycyjny dwururowy. Wszystkie amortyzatory wysokociśnieniowe jednorurowe mają specjalne oznaczenie "high pressure - do not heat or open" (wysokie ciśnienie – nie wolno podgrzewać ani otwierać).

WYSOKOCIŚNIENIOWE JEDNORUROWE (25-30 BAR):

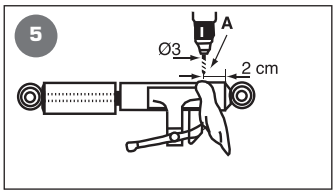

5 Wywiercić mały otwór, 3 do 5 mm, w odl. 2 cm od dolnego krańca korpusu (A), aby wypuścić gaz. Może się zdarzyć, że podczas wiercenia z otworu zostanie wypchnięty olej, należy więc ograniczyć jego wypływ owijając to miejsce kawałkiem tkaniny.

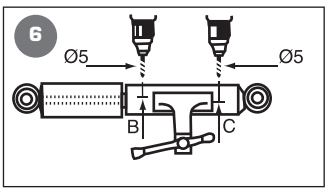

6 Wywiercić dwa dodatkowe otwory, 3 do 5 mm, w miejscach (B) i (C), aby wypuścić olej (patrz punkt 9).

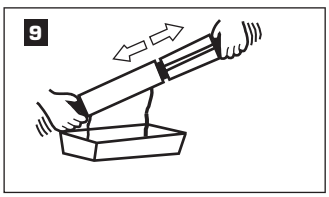

9 Przesuwać tłoczysko w górę i w dół, aby przyspieszyć wyciekanie oleju.

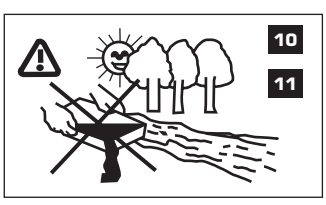

10 Usuwając olej amortyzatorowy należy go umieścić w odpowiednim pojemniku (traktować jak olej silnikowy), zgodnie z obowiązującymi w kraju przepisami odnośnie usuwania odpadów.

NISKOCIŚNIENIOWE DWURUROWE (3-5 BAR) LUB TRADYCYJNE DWURUROWE:

(PATRZ NAJPIERW PUNKTY 1 DO 5)

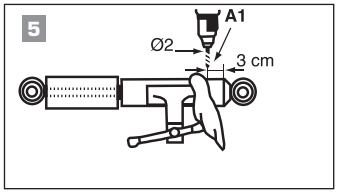

5 Wywiercić otwór, 2 mm, w odl. 3 cm od dolnego końca korpusu rury rezerwowej (A1).

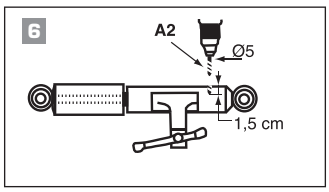

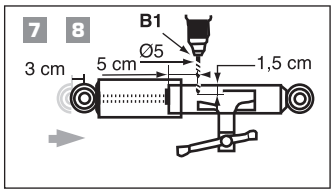

6 Gdy zniknie ciśnienie gazu, wywiercić 5 mm-owy otwór na głębokość 1,5 cm w miejscu (A2).

7 Sprężyć amortyzator, tak aby skurczył się o co najmniej 30 mm.

8 Wywiercić drugi otwór, śr. 5 mm, głęb. 1,5 cm, w odl. 5 cm od górnego końca (B1).

11 Oleju i pozostałych części należy pozbyć się w miejscu wskazanym przez miejscowe władze.

УДАЛЕНИЕ СТАРЫХ И НЕИСПРАВНЫХ АМОРТИЗАТОРОВ

В ЦЕЛЯХ БЕЗОПАСНОСТИ ВСЕГДА ПОЛЬЗУЙТЕСЬ ЗАЩИТНЫМИ ОЧКАМИ И ПЕРЧАТКАМИ.

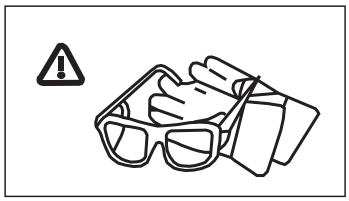

1 Разместите амортизатор горизонтально.

2 Убедитесь, что амортизатор надежно закреплен и не будет смещаться во время сверления.

3 Перед тем, как начать сверление, полностью выдвиньте стержень.

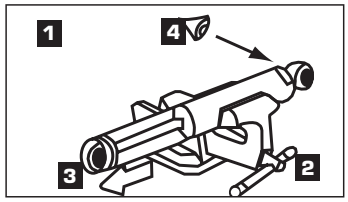

4 Проверьте, является ли узел амортизатором с одинарной трубкой высокого давления, амортизатором с двойной трубкой низкого давления или обычным амортизатором с двойной трубкой. Все амортизаторы с одинарной трубкой помечены надписью “high pressure - do not heat or open” (высокое давление – не нагревайте и не вскрывайте).

АМОРТИЗАТОРЫ С ОДИНАРНОЙ ТРУБКОЙ ВЫСОКОГО ДАВЛЕНИЯ (25-30 БАР):

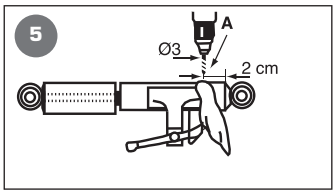

5 Просверлите небольшое отверстие 3-5 мм, на расстоянии 2 см от нижней оконечности корпуса (A) для того, чтобы удалить газ. Вполне возможно во время сверления из отверстия будет выходить масло под влиянием давления, поэтому в целях предосторожности участок должен быть прикрыт ветошью.

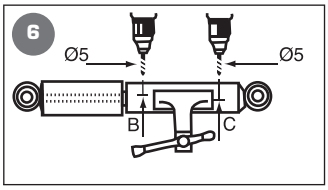

6 Просверлите два дополнительных отверстия 3-5 мм в точках (B) и (C) для того, чтобы удалить масло (далее - пункт 9).

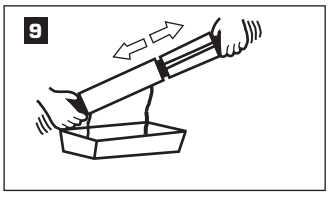

9 Продвигайте поршневой стержень вверх и вниз для того, чтобы ускорить процесс удаления масла.

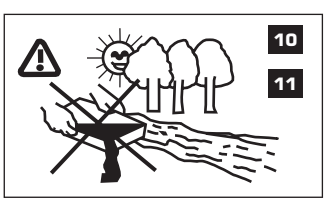

10 Амортизаторное масло должно быть собрано в подходящий контейнер (с ним следует обращаться как с моторным маслом), в соответствии с законодательством об удалении отходов.

АМОРТИЗАТОРЫ С ДВОЙНОЙ ТРУБКОЙ НИЗКОГО ДАВЛЕНИЯ (3-5 БАР) ИЛИ ОБЫЧНЫЕ АМОРТИЗАТОРЫ С ДВОЙНОЙ ТРУБКОЙ (ПУНКТЫ С 1 ПО 5)

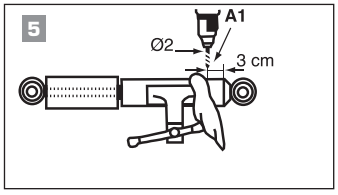

5 Просверлите отверстие 2 мм, на расстоянии 3 см от нижнего конца корпуса в резервной трубе (A1).

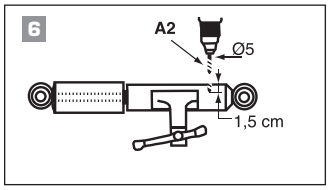

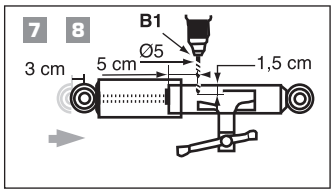

6 После того, как давление газа упало, просверлите отверстие глубиной 1.5 см диаметром 5 мм (A2).

7 Сдавите амортизатор минимум на 30 мм.

8 Просверлите еще одно отверстие глубиной 1.5 см и диаметром 5 мм, на расстоянии 5 см от верхнего конца (B1).

11 У местных органов власти получите информацию о том, где следует избавляться от масла и оставшихся материалов.

ESKİ VE BOZUK AMORTİSÖRLERİN GAZININ/YAĞININ ÇÖPE ATILMASI HAKKINDA TEKNİK BİLGİ

GÜVENLİK İÇİN HER ZAMAN GÜVENLİK GÖZLÜKLERİ VE KORUYUCU ELDİVENLER GİYİNİZ

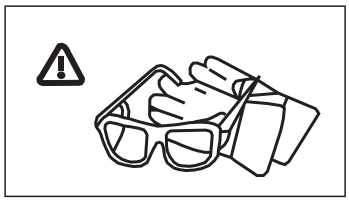

1 Amortisörü yatay bir pozisyona getiriniz

2 Amortisörün sağlam durmasını ve delme işlemi sırasında yerinden oynamamasın temin ediniz.

3 Delmeden önce, mili tamamen çıkmış duruma gelene kadar çekiniz.

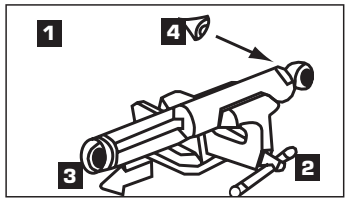

4 Aletin yüksek basınçlı monotube mu, düşük basınçlı çift tüplü mü, geleneksel çift tüplü tipi mi olduğunu kontrol ediniz. Tüm yüksek basınçlı monotube amortisörlerde "high pressure - do not heat or open"(yüksek basınçlı – ısıtmayınız ve açmayınız) ibaresi bulunur.

YÜKSEK BASINÇLI MONOTUBE'LAR İÇİN (25-30 BAR):

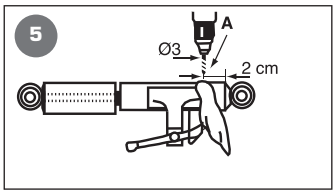

5 Gazın çıkması için alt gövde kenarından (A) 2 cm mesafede, 3 ila 5 mm arası küçük bir delik deliniz. Delme sırasında delikten yağ sızması mümkündür, bu sızıntının yayılmaması için delik bölgesine bir bez örterek önlem alınmalıdır.

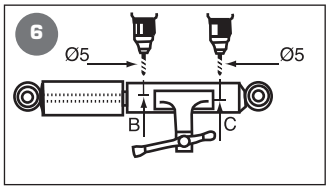

6 Yağı çıkarmak için (B) ve (C) noktalarında 3 ila 5 mm arası iki ek delik deliniz (ayrıca aşağıda 9).

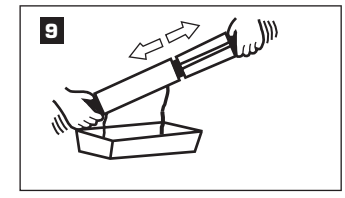

9 Yağ çıkışını hızlandırmak için piston milini aşağı ve yukarı doğru hareket ettiriniz.

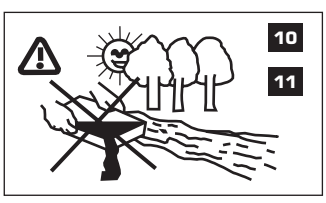

10 Amortisör yağı uygun bir kaba konularak (motor yağı muamelesi yapılarak) atıkları çöpe atma yasaları uyarınca atılmalıdır.

11 Yağın ve kalan parçaların nerede çöpe atılabileceği konusunda bilgi almak için belediyeye danışınız.

DÜŞÜK BASINÇLI ÇİFT TÜPLÜ (3-5 BAR) VE GELENEKSEL ÇİFT TÜPLÜ İÇİN :

(ÖNCE YUKARIDAKI ILK 5 MADDEYI UYGULAYINIZ)

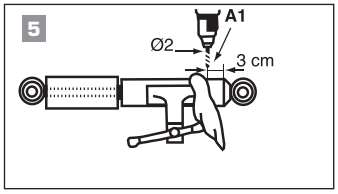

5 Rezerv tübünün alt gövde kenarından (A1) 3 cm mesafede 2mm bir delik deliniz.

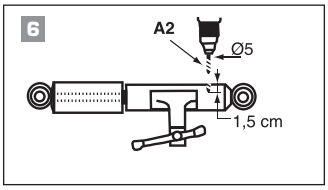

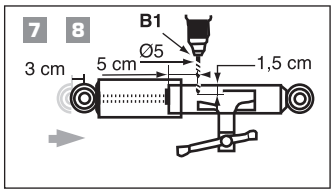

6 Gaz basıncı gittikten sonra (A2) noktasında 5 mm'lik, 1,5 cm derinliğinde bir delik deliniz.

7 Amortisörü en az 30 mm sıkıştırınız.

8 Üst kenardan (B1) 5 cm mesafede 5 mm'lik, 1,5 cm derinliğinde bir delik deliniz.

MONROE HAS YOU COVERED



HIGHEST COVERAGE IN THE MARKET

5-YEAR WARRANTY

DURABILITY GUARANTEED

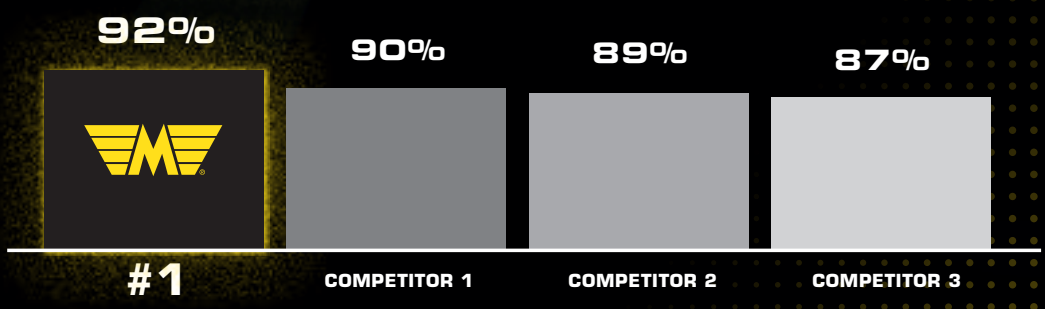

MONROE®

*Tecdoc-based Analysis for 33 European countries (December 2023) – VIO 2021 data. **5-year warranty. Limitations apply.

MONROE®

Product and brand information: www.monroe.com/en-eu

Garage Gurus Technical Support: www.garagegurus.tech/en-eu

QUICK TO MARKET

F1RST TO MARKET

DURABILITY GUARANTEED

BUILT STRONGER LAST LONGER

SUPPLIER ORIGINAL EQUIPMENT SUPPLIER

FOR WARRANTY, VISIT MONROE.COM

€15,00